

**Structured Asset Securities Corporation**  
**Mortgage Pass-Through Certificates**  
**Series 2007-BC1**

Contact: Customer Service - CTSLink  
Wells Fargo Bank, N.A.  
Securities Administration Services  
8480 Stagecoach Circle  
Frederick, MD 21701-4747  
www.ctslink.com  
Telephone: 1-866-846-4526  
Fax: 240-586-8675

20-Nov-2009 7:15:19PM

**Certificateholder Distribution Summary**

Class	CUSIP	Record Date	Certificate Pass-Through Rate	Beginning Certificate Balance	Interest Distribution	Principal Distribution	Current Realized Loss	Ending Certificate Balance	Total Distribution	Cumulative Realized Losses
A1	86362PAA3	11/24/2009	0.37875 %	147,125,953.02	46,436.63	2,144,131.98	0.00	144,981,821.04	2,190,568.61	0.00
A2	86362PAB1	11/24/2009	0.29375 %	87,620,611.21	21,448.80	3,052,850.56	0.00	84,567,760.66	3,074,299.36	0.00
A3	86362PAC9	11/24/2009	0.34375 %	46,472,000.00	13,312.29	0.00	0.00	46,472,000.00	13,312.29	0.00
A4	86362PAD7	11/24/2009	0.37375 %	91,913,000.00	28,627.07	0.00	0.00	91,913,000.00	28,627.07	0.00
A5	86362PAE5	11/24/2009	0.47375 %	24,442,000.00	9,649.50	0.00	0.00	24,442,000.00	9,649.50	0.00
A6	86362PAF2	11/24/2009	0.37875 %	147,125,953.02	46,436.63	2,144,131.98	0.00	144,981,821.04	2,190,568.61	0.00
M1	86362PAG0	11/24/2009	0.47375 %	101,737,000.00	40,164.92	0.00	0.00	101,737,000.00	40,164.92	0.00
M2	86362PAH8	11/24/2009	0.51375 %	48,446,000.00	20,740.94	0.00	0.00	48,446,000.00	20,740.94	0.00
M3	86362PAJ4	11/24/2009	0.54375 %	19,378,000.00	8,780.66	0.00	0.00	19,378,000.00	8,780.66	0.00
M4	86362PAK1	11/24/2009	0.61375 %	21,195,000.00	10,840.36	0.00	0.00	21,195,000.00	10,840.36	0.00
M5	86362PAL9	11/24/2009	0.62375 %	14,534,000.00	7,554.65	0.00	0.00	14,534,000.00	7,554.65	0.00
M6	86362PAM7	11/24/2009	0.69375 %	10,965,127.88	6,339.21	0.00	2,569,672.88	8,395,455.01	6,339.21	5,532,544.99
M7	86362PAN5	11/24/2009	1.19375 %	0.00	0.00	0.00	0.00	0.00	0.00	13,323,000.00
M8	86362PAP0	11/24/2009	1.69375 %	0.00	0.00	0.00	0.00	0.00	0.00	9,690,000.00
M9	86362PAQ8	11/24/2009	2.74375 %	0.00	0.00	0.00	0.00	0.00	0.00	11,506,000.00
B1	86362PAR6	11/24/2009	2.74375 %	0.00	0.00	0.00	0.00	0.00	0.00	14,533,999.99
B2	86362PAS4	11/24/2009	2.74375 %	0.00	0.00	0.00	0.00	0.00	0.00	13,927,000.00
X	SAC7BC1OC	10/30/2009	0.00000 %	0.00	0.00	0.00	0.00	0.00	0.00	0.00
P	SAC07BC1P	10/30/2009	0.00000 %	100.00	11,212.05	0.00	0.00	100.00	11,212.05	0.00
R	SAC07BC1R	10/30/2009	0.00000 %	0.00	0.00	0.00	0.00	0.00	0.00	0.00
LT-R	SAC7BC1LR	10/30/2009	0.00000 %	0.00	0.00	0.00	0.00	0.00	0.00	0.00
Totals				760,954,745.13	271,543.71	7,341,114.52	2,569,672.88	751,043,957.75	7,612,658.23	68,512,544.98

This report has been compiled from information provided to Wells Fargo Bank, N.A. by various third parties, which may include the Servicer, Master Servicer, Special Servicer and others. Wells Fargo Bank, N.A. has not independently confirmed the accuracy of information received from these third parties and assumes no duty to do so. Wells Fargo Bank, N.A. expressly disclaims any responsibility for the accuracy or completeness of information furnished by third parties.

All Record Dates are based upon the governing documents and logic set forth as of closing.

**Structured Asset Securities Corporation**  
**Mortgage Pass-Through Certificates**  
**Series 2007-BC1**

Contact: Customer Service - CTSLink  
Wells Fargo Bank, N.A.  
Securities Administration Services  
8480 Stagecoach Circle  
Frederick, MD 21701-4747  
www.ctslink.com  
Telephone: 1-866-846-4526  
Fax: 240-586-8675

20-Nov-2009 7:15:19PM

**Principal Distribution Statement**

Class	Original Face Amount	Beginning Certificate Balance	Scheduled Principal Distribution	Unscheduled Principal Distribution	Accretion	Realized Loss	Total Principal Reduction	Ending Certificate Balance	Ending Certificate Percentage	Total Principal Distribution
A1	237,022,000.00	147,125,953.02	0.00	2,144,131.98	0.00	0.00	2,144,131.98	144,981,821.04	0.61168086	2,144,131.98
A2	271,493,000.00	87,620,611.21	0.00	3,052,850.56	0.00	0.00	3,052,850.56	84,567,760.66	0.31149150	3,052,850.56
A3	46,472,000.00	46,472,000.00	0.00	0.00	0.00	0.00	0.00	46,472,000.00	1.00000000	0.00
A4	91,913,000.00	91,913,000.00	0.00	0.00	0.00	0.00	0.00	91,913,000.00	1.00000000	0.00
A5	24,442,000.00	24,442,000.00	0.00	0.00	0.00	0.00	0.00	24,442,000.00	1.00000000	0.00
A6	237,022,000.00	147,125,953.02	0.00	2,144,131.98	0.00	0.00	2,144,131.98	144,981,821.04	0.61168086	2,144,131.98
M1	101,737,000.00	101,737,000.00	0.00	0.00	0.00	0.00	0.00	101,737,000.00	1.00000000	0.00
M2	48,446,000.00	48,446,000.00	0.00	0.00	0.00	0.00	0.00	48,446,000.00	1.00000000	0.00
M3	19,378,000.00	19,378,000.00	0.00	0.00	0.00	0.00	0.00	19,378,000.00	1.00000000	0.00
M4	21,195,000.00	21,195,000.00	0.00	0.00	0.00	0.00	0.00	21,195,000.00	1.00000000	0.00
M5	14,534,000.00	14,534,000.00	0.00	0.00	0.00	0.00	0.00	14,534,000.00	1.00000000	0.00
M6	13,928,000.00	10,965,127.88	0.00	0.00	0.00	2,569,672.88	2,569,672.88	8,395,455.01	0.60277535	0.00
M7	13,323,000.00	0.00	0.00	0.00	0.00	0.00	0.00	0.00	0.00000000	0.00
M8	9,690,000.00	0.00	0.00	0.00	0.00	0.00	0.00	0.00	0.00000000	0.00
M9	11,506,000.00	0.00	0.00	0.00	0.00	0.00	0.00	0.00	0.00000000	0.00
B1	14,534,000.00	0.00	0.00	0.00	0.00	0.00	0.00	0.00	0.00000000	0.00
B2	13,927,000.00	0.00	0.00	0.00	0.00	0.00	0.00	0.00	0.00000000	0.00
X	20,589,883.62	0.00	0.00	0.00	0.00	0.00	0.00	0.00	0.00000000	0.00
P	100.00	100.00	0.00	0.00	0.00	0.00	0.00	100.00	1.00000000	0.00
R	0.00	0.00	0.00	0.00	0.00	0.00	0.00	0.00	0.00000000	0.00
LT-R	0.00	0.00	0.00	0.00	0.00	0.00	0.00	0.00	0.00000000	0.00
Totals	1,211,151,983.62	760,954,745.13	0.00	7,341,114.52	0.00	2,569,672.88	9,910,787.40	751,043,957.75	0.62010711	7,341,114.52

NOTE: Accretion amount also includes Net Negative Amortization, if applicable.

**Structured Asset Securities Corporation**  
**Mortgage Pass-Through Certificates**  
**Series 2007-BC1**

Contact: Customer Service - CTSLink  
Wells Fargo Bank, N.A.  
Securities Administration Services  
8480 Stagecoach Circle  
Frederick, MD 21701-4747  
www.ctslink.com  
Telephone: 1-866-846-4526  
Fax: 240-586-8675

20-Nov-2009 7:15:19PM

**Principal Distribution Factors Statement**

Class	Original Face Amount	Beginning Certificate Balance	Scheduled Principal Distribution	Unscheduled Principal Distribution	Accretion	Realized Loss	Total Principal Reduction	Ending Certificate Balance	Ending Certificate Percentage	Total Principal Distribution
A1	237,022,000.00	620.72699167	0.00000000	9.04613065	0.00000000	0.00000000	9.04613065	611.68086102	0.61168086	9.04613065
A2	271,493,000.00	322.73617077	0.00000000	11.24467504	0.00000000	0.00000000	11.24467504	311.49149577	0.31149150	11.24467504
A3	46,472,000.00	1000.00000000	0.00000000	0.00000000	0.00000000	0.00000000	0.00000000	1000.00000000	1.00000000	0.00000000
A4	91,913,000.00	1000.00000000	0.00000000	0.00000000	0.00000000	0.00000000	0.00000000	1000.00000000	1.00000000	0.00000000
A5	24,442,000.00	1000.00000000	0.00000000	0.00000000	0.00000000	0.00000000	0.00000000	1000.00000000	1.00000000	0.00000000
A6	237,022,000.00	620.72699167	0.00000000	9.04613065	0.00000000	0.00000000	9.04613065	611.68086102	0.61168086	9.04613065
M1	101,737,000.00	1000.00000000	0.00000000	0.00000000	0.00000000	0.00000000	0.00000000	1000.00000000	1.00000000	0.00000000
M2	48,446,000.00	1000.00000000	0.00000000	0.00000000	0.00000000	0.00000000	0.00000000	1000.00000000	1.00000000	0.00000000
M3	19,378,000.00	1000.00000000	0.00000000	0.00000000	0.00000000	0.00000000	0.00000000	1000.00000000	1.00000000	0.00000000
M4	21,195,000.00	1000.00000000	0.00000000	0.00000000	0.00000000	0.00000000	0.00000000	1000.00000000	1.00000000	0.00000000
M5	14,534,000.00	1000.00000000	0.00000000	0.00000000	0.00000000	0.00000000	0.00000000	1000.00000000	1.00000000	0.00000000
M6	13,928,000.00	787.27224871	0.00000000	0.00000000	0.00000000	184.49690408	184.49690408	602.77534535	0.60277535	0.00000000
M7	13,323,000.00	0.00000000	0.00000000	0.00000000	0.00000000	0.00000000	0.00000000	0.00000000	0.00000000	0.00000000
M8	9,690,000.00	0.00000000	0.00000000	0.00000000	0.00000000	0.00000000	0.00000000	0.00000000	0.00000000	0.00000000
M9	11,506,000.00	0.00000000	0.00000000	0.00000000	0.00000000	0.00000000	0.00000000	0.00000000	0.00000000	0.00000000
B1	14,534,000.00	0.00000000	0.00000000	0.00000000	0.00000000	0.00000000	0.00000000	0.00000000	0.00000000	0.00000000
B2	13,927,000.00	0.00000000	0.00000000	0.00000000	0.00000000	0.00000000	0.00000000	0.00000000	0.00000000	0.00000000
X	20,589,883.62	0.00000000	0.00000000	0.00000000	0.00000000	0.00000000	0.00000000	0.00000000	0.00000000	0.00000000
P	100.00	1000.00000000	0.00000000	0.00000000	0.00000000	0.00000000	0.00000000	1000.00000000	1.00000000	0.00000000
R	0.00	0.00000000	0.00000000	0.00000000	0.00000000	0.00000000	0.00000000	0.00000000	0.00000000	0.00000000
L-T-R	0.00	0.00000000	0.00000000	0.00000000	0.00000000	0.00000000	0.00000000	0.00000000	0.00000000	0.00000000

NOTE: Accretion amount also includes Net Negative Amortization, if applicable.

NOTE: All classes per \$1,000 denomination.

**Structured Asset Securities Corporation**  
**Mortgage Pass-Through Certificates**  
**Series 2007-BC1**

20-Nov-2009 7:15:19PM

Contact: Customer Service - CTSLink  
Wells Fargo Bank, N.A.  
Securities Administration Services  
8480 Stagecoach Circle  
Frederick, MD 21701-4747  
www.ctslink.com  
Telephone: 1-866-846-4526  
Fax: 240-586-8675

**Interest Distribution Statement**

Class	Accrual Dates	Accrual Days	Current Certificate Rate	Beginning Certificate/ Notional Balance	Current Accrued Interest	Payment of Unpaid Interest Shortfall(1)	Current Interest Shortfall(1)	Non-Supported Interest Shortfall	Total Interest Distribution	Remaining Unpaid Interest Shortfall(1)	Ending Certificate/ Notional Balance
A1	10/26/09 - 11/24/09	30	0.37875 %	147,125,953.02	46,436.63	0.00	0.00	0.00	46,436.63	0.00	144,981,821.04
A2	10/26/09 - 11/24/09	30	0.29375 %	87,620,611.21	21,448.80	0.00	0.00	0.00	21,448.80	0.00	84,567,760.66
A3	10/26/09 - 11/24/09	30	0.34375 %	46,472,000.00	13,312.29	0.00	0.00	0.00	13,312.29	0.00	46,472,000.00
A4	10/26/09 - 11/24/09	30	0.37375 %	91,913,000.00	28,627.07	0.00	0.00	0.00	28,627.07	0.00	91,913,000.00
A5	10/26/09 - 11/24/09	30	0.47375 %	24,442,000.00	9,649.50	0.00	0.00	0.00	9,649.50	0.00	24,442,000.00
A6	10/26/09 - 11/24/09	30	0.37875 %	147,125,953.02	46,436.63	0.00	0.00	0.00	46,436.63	0.00	144,981,821.04
M1	10/26/09 - 11/24/09	30	0.47375 %	101,737,000.00	40,164.92	0.00	0.00	0.00	40,164.92	0.00	101,737,000.00
M2	10/26/09 - 11/24/09	30	0.51375 %	48,446,000.00	20,740.94	0.00	0.00	0.00	20,740.94	0.00	48,446,000.00
M3	10/26/09 - 11/24/09	30	0.54375 %	19,378,000.00	8,780.66	0.00	0.00	0.00	8,780.66	0.00	19,378,000.00
M4	10/26/09 - 11/24/09	30	0.61375 %	21,195,000.00	10,840.36	0.00	0.00	0.00	10,840.36	0.00	21,195,000.00
M5	10/26/09 - 11/24/09	30	0.62375 %	14,534,000.00	7,554.65	0.00	0.00	0.00	7,554.65	0.00	14,534,000.00
M6	10/26/09 - 11/24/09	30	0.69375 %	10,965,127.88	6,339.21	0.00	0.00	0.00	6,339.21	0.00	8,395,455.01
M7	N/A	N/A	1.19375 %	0.00	0.00	0.00	0.00	0.00	0.00	0.00	0.00
M8	N/A	N/A	1.69375 %	0.00	0.00	0.00	0.00	0.00	0.00	0.00	0.00
M9	N/A	N/A	2.74375 %	0.00	0.00	0.00	0.00	0.00	0.00	0.00	0.00
B1	N/A	N/A	2.74375 %	0.00	0.00	0.00	0.00	0.00	0.00	0.00	0.00
B2	N/A	N/A	2.74375 %	0.00	0.00	0.00	0.00	0.00	0.00	0.00	0.00
X	N/A	N/A	0.00000 %	0.00	0.00	0.00	0.00	0.00	0.00	0.00	0.00
P	N/A	N/A	0.00000 %	100.00	0.00	0.00	0.00	0.00	11,212.05	0.00	100.00
R	N/A	N/A	0.00000 %	0.00	0.00	0.00	0.00	0.00	0.00	0.00	0.00
LT-R	N/A	N/A	0.00000 %	0.00	0.00	0.00	0.00	0.00	0.00	0.00	0.00
Totals					260,331.66	0.00	0.00	0.00	271,543.71	0.00	

(1) Amount also includes Coupon Cap or Basis Risk Shortfalls, if applicable.

**Structured Asset Securities Corporation**  
**Mortgage Pass-Through Certificates**  
**Series 2007-BC1**

Contact: Customer Service - CTSLink  
Wells Fargo Bank, N.A.  
Securities Administration Services  
8480 Stagecoach Circle  
Frederick, MD 21701-4747  
www.ctslink.com  
Telephone: 1-866-846-4526  
Fax: 240-586-8675

20-Nov-2009 7:15:19PM

**Interest Distribution Factors Statement**

Class	Original Face Amount	Current Certificate Rate	Beginning Certificate/ Notional Balance	Current Accrued Interest	Payment of Unpaid Interest Shortfall(1)	Current Interest Shortfall(1)	Non-Supported Interest Shortfall	Total Interest Distribution	Remaining Unpaid Interest Shortfall(1)	Ending Certificate/ Notional Balance
A1	237,022,000.00	0.37875 %	620.72699167	0.19591696	0.00000000	0.00000000	0.00000000	0.19591696	0.00000000	611.68086102
A2	271,493,000.00	0.29375 %	322.73617077	0.07900314	0.00000000	0.00000000	0.00000000	0.07900314	0.00000000	311.49149577
A3	46,472,000.00	0.34375 %	1000.00000000	0.28645830	0.00000000	0.00000000	0.00000000	0.28645830	0.00000000	1000.00000000
A4	91,913,000.00	0.37375 %	1000.00000000	0.31145834	0.00000000	0.00000000	0.00000000	0.31145834	0.00000000	1000.00000000
A5	24,442,000.00	0.47375 %	1000.00000000	0.39479175	0.00000000	0.00000000	0.00000000	0.39479175	0.00000000	1000.00000000
A6	237,022,000.00	0.37875 %	620.72699167	0.19591696	0.00000000	0.00000000	0.00000000	0.19591696	0.00000000	611.68086102
M1	101,737,000.00	0.47375 %	1000.00000000	0.39479167	0.00000000	0.00000000	0.00000000	0.39479167	0.00000000	1000.00000000
M2	48,446,000.00	0.51375 %	1000.00000000	0.42812492	0.00000000	0.00000000	0.00000000	0.42812492	0.00000000	1000.00000000
M3	19,378,000.00	0.54375 %	1000.00000000	0.45312519	0.00000000	0.00000000	0.00000000	0.45312519	0.00000000	1000.00000000
M4	21,195,000.00	0.61375 %	1000.00000000	0.51145836	0.00000000	0.00000000	0.00000000	0.51145836	0.00000000	1000.00000000
M5	14,534,000.00	0.62375 %	1000.00000000	0.51979152	0.00000000	0.00000000	0.00000000	0.51979152	0.00000000	1000.00000000
M6	13,928,000.00	0.69375 %	787.27224871	0.45514144	0.00000000	0.00000000	0.00000000	0.45514144	0.00000000	602.77534535
M7	13,323,000.00	1.19375 %	0.00000000	0.00000000	0.00000000	0.00000000	0.00000000	0.00000000	0.00000000	0.00000000
M8	9,690,000.00	1.69375 %	0.00000000	0.00000000	0.00000000	0.00000000	0.00000000	0.00000000	0.00000000	0.00000000
M9	11,506,000.00	2.74375 %	0.00000000	0.00000000	0.00000000	0.00000000	0.00000000	0.00000000	0.00000000	0.00000000
B1	14,534,000.00	2.74375 %	0.00000000	0.00000000	0.00000000	0.00000000	0.00000000	0.00000000	0.00000000	0.00000000
B2	13,927,000.00	2.74375 %	0.00000000	0.00000000	0.00000000	0.00000000	0.00000000	0.00000000	0.00000000	0.00000000
X	20,589,883.62	0.00000 %	0.00000000	0.00000000	0.00000000	0.00000000	0.00000000	0.00000000	0.00000000	0.00000000
P	100.00	0.00000 %	1000.00000000	0.00000000	0.00000000	0.00000000	0.00000000	112120.50000000	0.00000000	1000.00000000
R	0.00	0.00000 %	0.00000000	0.00000000	0.00000000	0.00000000	0.00000000	0.00000000	0.00000000	0.00000000
LT-R	0.00	0.00000 %	0.00000000	0.00000000	0.00000000	0.00000000	0.00000000	0.00000000	0.00000000	0.00000000

(1) Amount also includes Coupon Cap or Basis Risk Shortfalls, if applicable.

NOTE: All classes per \$1,000 denomination.

**Structured Asset Securities Corporation**  
**Mortgage Pass-Through Certificates**  
**Series 2007-BC1**

Contact: Customer Service - CTSLink  
Wells Fargo Bank, N.A.  
Securities Administration Services  
8480 Stagecoach Circle  
Frederick, MD 21701-4747  
www.ctslink.com  
Telephone: 1-866-846-4526  
Fax: 240-586-8675

20-Nov-2009 7:15:19PM

**Certificateholder Account Statement**

CERTIFICATE ACCOUNT	
Beginning Balance	0.00
Deposits	
Payments of Interest and Principal	14,016,416.81
Reserve Funds and Credit Enhancements	0.00
Proceeds from Repurchased Loans	0.00
Servicer Advances	2,900,443.25
Gains & Subsequent Recoveries (Realized Losses)	(5,200,178.99)
Prepayment Penalties	11,212.05
Swap/Cap Payments	0.00
Total Deposits	11,727,893.12
Withdrawals	
Swap Payments	697,556.05
Reserve Funds and Credit Enhancements	0.00
Reimbursement for Servicer Advances	2,951,034.64
Total Administration Fees	466,644.20
Payment of Interest and Principal	7,612,658.23
Total Withdrawals (Pool Distribution Amount)	11,727,893.12
Ending Balance	0.00

Servicer Advances are calculated as delinquent scheduled principal and interest.

PREPAYMENT/CURTAILMENT INTEREST SHORTFALL	
Total Prepayment/Curtailment Interest Shortfall	0.00
Servicing Fee Support	0.00
Non-Supported Prepayment/Curtailment Interest Shortfall	0.00

ADMINISTRATION FEES	
Gross Servicing Fee*	327,406.03
Credit Risk Manager's Fee - Clayton Fixed Income Svc	6,975.42
Primary Mortgage Insurance	132,262.75
Supported Prepayment/Curtailment Interest Shortfall	0.00
Total Administration Fees	466,644.20

\*Servicer Payees include: AURORA LOAN SERVICES LLC

Reserve and Guaranty Funds				
Account Name	Beginning Balance	Current Withdrawals	Current Deposits	Ending Balance
Basis Risk Reserve Fund	0.00	0.00	0.00	0.00
Hedge Funds				
Account Name		Funds In (A)	Funds Out (B)	Net Amount (A - B)
Interest Rate Cap Account - Wachovia Bank N.A.		0.00	0.00	0.00
Swap Account - Wachovia Bank N.A.		35,524.53	733,080.58	(697,556.05)

Structured Asset Securities Corporation  
Mortgage Pass-Through Certificates  
Distribution Date: 25-Nov-2009

**Structured Asset Securities Corporation**  
**Mortgage Pass-Through Certificates**  
**Series 2007-BC1**

Contact: Customer Service - CTSLink  
Wells Fargo Bank, N.A.  
Securities Administration Services  
8480 Stagecoach Circle  
Frederick, MD 21701-4747  
www.ctslink.com  
Telephone: 1-866-846-4526  
Fax: 240-586-8675

20-Nov-2009 7:15:19PM

**Collateral Statement**

Group	Pool 1	Pool 2	Total
Collateral Description	Fixed 15/30 & ARM	Fixed 15/30 & ARM	Mixed Fixed & Arm
Weighted Average Coupon Rate	7.208606	7.012213	7.119268
Weighted Average Net Rate	6.695177	6.492454	6.602959
Weighted Average Pass-Through Rate	6.450749	6.326844	6.394386
Weighted Average Remaining Term	326	325	326
Principal and Interest Constant	2,761,321.71	2,243,103.00	5,004,424.71
Beginning Loan Count	1,979	1,150	3,129
Loans Paid in Full	31	18	49
Ending Loan Count	1,948	1,132	3,080
Beginning Scheduled Balance	414,799,081.38	346,155,563.76	760,954,645.14
Ending Scheduled Balance	408,372,947.38	342,670,910.36	751,043,857.74
Actual Ending Collateral Balance	409,524,735.88	343,531,218.06	753,055,953.94
Scheduled Principal	269,552.38	220,339.08	489,891.46
Unscheduled Principal	6,156,581.62	3,264,314.32	9,420,895.94
Negative Amortized Principal	0.00	0.00	0.00
Scheduled Interest	2,491,769.33	2,022,763.92	4,514,533.25
Servicing Fees	177,474.78	149,931.25	327,406.03
Master Servicing Fees	0.00	0.00	0.00
Trustee Fee	0.00	0.00	0.00
FRY Amount	0.00	0.00	0.00
Special Hazard Fee	0.00	0.00	0.00
Other Fee	84,490.43	47,772.32	132,262.75
Pool Insurance Fee	0.00	0.00	0.00
Spread 1	0.00	0.00	0.00
Spread 2	0.00	0.00	0.00
Spread 3	0.00	0.00	0.00
Net Interest	2,229,804.12	1,825,060.35	4,054,864.47
Realized Loss Amount	3,558,400.89	1,641,778.10	5,200,178.99
Cumulative Realized Loss	69,123,253.80	75,090,935.81	144,214,189.61
Percentage of Cumulative Losses	10.9362	12.9670	11.9072
Prepayment Penalty Waived Amount	0.00	0.00	0.00
Prepayment Penalty Waived Count	0	0	0
Prepayment Penalty Paid Amount	11,212.05	0.00	11,212.05
Prepayment Penalty Paid Count	3	0	3
Special Servicing Fee	0.00	0.00	0.00

**Structured Asset Securities Corporation**  
**Mortgage Pass-Through Certificates**  
**Series 2007-BC1**

Contact: Customer Service - CTSLink  
Wells Fargo Bank, N.A.  
Securities Administration Services  
8480 Stagecoach Circle  
Frederick, MD 21701-4747  
www.ctslink.com  
Telephone: 1-866-846-4526  
Fax: 240-586-8675

20-Nov-2009 7:15:19PM

**Collateral Statement by Subgroup**

Group	1A	1B	2A	2B
Collateral Description	Fixed 15/30 & ARM	Fixed 15/30 & ARM	Fixed 15/30 & ARM	Fixed 15/30 & ARM
Weighted Average Coupon Rate	7.257470	7.186218	7.001500	7.017542
Weighted Average Net Rate	6.714732	6.686218	6.442013	6.517542
Weighted Average Pass-Through Rate	6.429869	6.460316	6.225705	6.377147
Weighted Average Remaining Term	318	326	311	327
Principal and Interest Constant	899,843.18	1,861,478.53	758,970.24	1,484,132.76
Beginning Loan Count	698	1,281	442	708
Loans Paid in Full	9	22	9	9
Ending Loan Count	689	1,259	433	699
Beginning Scheduled Balance	130,334,098.13	284,464,983.25	114,978,551.67	231,177,012.09
Ending Scheduled Balance	129,206,862.39	279,166,084.99	113,923,758.39	228,747,151.97
Actual Ending Collateral Balance	129,579,676.07	279,945,059.81	114,185,800.98	229,345,417.08
Scheduled Principal	111,596.72	157,955.66	88,118.30	132,220.78
Unscheduled Principal	1,015,639.02	5,140,942.60	966,674.98	2,297,639.34
Negative Amortized Principal	0.00	0.00	0.00	0.00
Scheduled Interest	788,246.46	1,703,522.87	670,851.94	1,351,911.98
Servicing Fees	58,947.70	118,527.08	53,607.49	96,323.76
Master Servicing Fees	0.00	0.00	0.00	0.00
Trustee Fee	0.00	0.00	0.00	0.00
FRY Amount	0.00	0.00	0.00	0.00
Special Hazard Fee	0.00	0.00	0.00	0.00
Other Fee	30,939.47	53,550.96	20,725.66	27,046.66
Pool Insurance Fee	0.00	0.00	0.00	0.00
Spread 1	0.00	0.00	0.00	0.00
Spread 2	0.00	0.00	0.00	0.00
Spread 3	0.00	0.00	0.00	0.00
Net Interest	698,359.29	1,531,444.83	596,518.79	1,228,541.56
Realized Loss Amount	303,301.43	3,255,099.46	448,966.87	1,192,811.23
Cumulative Realized Loss	10,024,440.27	59,098,813.53	12,990,385.20	62,100,550.61
Percentage of Cumulative Losses	5.7933	12.8749	8.2140	14.7527
Prepayment Penalty Waived Amount	0.00	0.00	0.00	0.00
Prepayment Penalty Waived Count	0	0	0	0
Prepayment Penalty Paid Amount	11,212.05	0.00	0.00	0.00
Prepayment Penalty Paid Count	3	0	0	0
Special Servicing Fee	0.00	0.00	0.00	0.00



**Structured Asset Securities Corporation**  
**Mortgage Pass-Through Certificates**  
**Series 2007-BC1**

Contact: Customer Service - CTSLink  
Wells Fargo Bank, N.A.  
Securities Administration Services  
8480 Stagecoach Circle  
Frederick, MD 21701-4747  
www.ctslink.com  
Telephone: 1-866-846-4526  
Fax: 240-586-8675

**Additional Reporting - Deal Level**

<b>Cash Reporting</b>	
Monthly Excess Cashflow	0.00
Cap Payment - Wachovia Bank N.A.	0.00
Net Swap Payment - Wachovia Bank N.A.	-697,556.05
PPTL Premium	0.00
<b>Informational Reporting</b>	
LIBOR	0.243750%
Pool 1 Net Funds Cap	5.350727%
Pool 2 Net Funds Cap	5.226821%
Senior Enhancement %	28.793941%
Subordinate Net Funds Cap	5.295890%
<b>Structural Reporting</b>	
Overcollateralization Amount	0.00
Overcollateralization Deficiency	20,589,983.62
Overcollateralization Floor	605,575.99
Targeted Overcollateralization Amount	20,589,983.62
<b>Trigger Event Reporting</b>	
Stepdown Date	NO
Initial Optional Termination Date	NO
Trigger Event	NO
Delinquency Event	
Trigger Result	Fail
Threshold Value	9.104574%
Calculated Value	46.027130%
Cumulative Loss Trigger Event	
Trigger Result	Fail
Threshold Value	2.200000%
Calculated Value	11.756807%

**Structured Asset Securities Corporation**  
**Mortgage Pass-Through Certificates**  
**Series 2007-BC1**

20-Nov-2009 7:15:19PM

Contact: Customer Service - CTSLink  
Wells Fargo Bank, N.A.  
Securities Administration Services  
8480 Stagecoach Circle  
Frederick, MD 21701-4747  
www.ctslink.com  
Telephone: 1-866-846-4526  
Fax: 240-586-8675

**Delinquency Status - OTS Delinquency Calculation Method**

DELINQUENT			BANKRUPTCY			FORECLOSURE			REO			TOTAL		
No. of Loans	Actual Balance		No. of Loans	Actual Balance		No. of Loans	Actual Balance		No. of Loans	Actual Balance		No. of Loans	Actual Balance	
0-29 Days	202	46,938,184.62	0-29 Days	25	5,769,520.30	0-29 Days	0	0.00	0-29 Days	0	0.00	0-29 Days	25	5,769,520.30
30 Days	136	31,323,765.31	30 Days	4	974,077.87	30 Days	0	0.00	30 Days	0	0.00	30 Days	206	47,912,262.49
60 Days	100	24,146,802.36	60 Days	6	997,474.92	60 Days	1	215,783.86	60 Days	0	0.00	60 Days	143	32,537,024.09
90 Days	105	27,878,707.59	90 Days	1	145,157.25	90 Days	15	4,141,521.91	90 Days	0	0.00	90 Days	116	28,433,481.52
120 Days	62	14,781,605.97	120 Days	4	1,128,458.65	120 Days	24	5,813,910.26	120 Days	0	0.00	120 Days	133	34,821,076.50
150 Days	160	42,621,196.03	150 Days	3	382,255.13	150 Days	45	12,024,913.68	150 Days	0	0.00	150 Days	110	27,188,774.78
180+ Days	765	187,690,261.88	180+ Days	30	7,806,059.04	180+ Days	592	161,324,113.49	180+ Days	105	25,771,495.16	180+ Days	887	237,522,863.72
				73	17,203,003.16		677	183,520,243.20		105	25,771,495.16		1,620	414,185,003.40
No. of Loans	Actual Balance		No. of Loans	Actual Balance		No. of Loans	Actual Balance		No. of Loans	Actual Balance		No. of Loans	Actual Balance	
0-29 Days	6.558442 %	6.233027 %	0-29 Days	0.811688 %	0.766148 %	0-29 Days	0.000000 %	0.000000 %	0-29 Days	0.000000 %	0.000000 %	0-29 Days	0.811688 %	0.766148 %
30 Days	4.415584 %	4.159554 %	30 Days	0.129870 %	0.129350 %	30 Days	0.000000 %	0.000000 %	30 Days	0.000000 %	0.000000 %	30 Days	6.688312 %	6.362377 %
60 Days	3.246753 %	3.206508 %	60 Days	0.194805 %	0.132457 %	60 Days	0.032468 %	0.028654 %	60 Days	0.000000 %	0.000000 %	60 Days	4.642857 %	4.320665 %
90 Days	3.409091 %	3.702077 %	90 Days	0.032468 %	0.019276 %	90 Days	0.487013 %	0.549962 %	90 Days	0.000000 %	0.000000 %	90 Days	3.766234 %	3.775746 %
120 Days	2.012987 %	1.962883 %	120 Days	0.129870 %	0.149851 %	120 Days	0.779221 %	0.772042 %	120 Days	0.000000 %	0.000000 %	120 Days	4.318182 %	4.623969 %
150 Days	5.194805 %	5.659765 %	150 Days	0.097403 %	0.050761 %	150 Days	1.461039 %	1.596815 %	150 Days	0.000000 %	0.000000 %	150 Days	3.571429 %	3.610459 %
180+ Days	24.837662 %	24.923814 %	180+ Days	0.974026 %	1.036584 %	180+ Days	19.220779 %	21.422593 %	180+ Days	3.409091 %	3.422255 %	180+ Days	28.798701 %	31.541197 %
				2.370130 %	2.284426 %		21.980519 %	24.370067 %		3.409091 %	3.422255 %		52.597403 %	55.000562 %

Please refer to CTSLink.com for a list of delinquency code descriptions.

Current Period Class A Insufficient Funds 0.00 Principal Balance of Contaminated Properties 0.00 Periodic Advance 2,900,443.25

**Structured Asset Securities Corporation**  
**Mortgage Pass-Through Certificates**  
**Series 2007-BC1**

Contact: Customer Service - CTSLink  
Wells Fargo Bank, N.A.  
Securities Administration Services  
8480 Stagecoach Circle  
Frederick, MD 21701-4747  
www.ctslink.com  
Telephone: 1-866-846-4526  
Fax: 240-586-8675

20-Nov-2009 7:15:19PM

**Delinquency Status By Group**

<b>DELINQUENT</b>			<b>BANKRUPTCY</b>			<b>FORECLOSURE</b>			<b>REO</b>			<b>TOTAL</b>		
<b>Pool 1 - OTS</b>														
No of Loans	Actual Bal		No of Loans	Actual Balance		No of Loans	Actual Balance		No of Loans	Actual Balance		No of Loans	Actual Balance	
0-29 Days	135	27,707,151.00	0-29 Days	19	4,528,637.26	0-29 Days	0	0.00	0-29 Days	0	0.00	0-29 Days	19	4,528,637.26
30 Days	98	19,595,662.47	30 Days	3	633,984.28	30 Days	0	0.00	30 Days	0	0.00	30 Days	138	28,341,135.28
60 Days	59	11,385,153.93	60 Days	4	608,802.26	60 Days	1	215,783.86	60 Days	0	0.00	60 Days	103	20,420,248.59
90 Days	57	13,597,060.43	90 Days	1	145,157.25	90 Days	8	1,733,425.27	90 Days	0	0.00	90 Days	68	13,263,736.45
120 Days	46	9,960,640.61	120 Days	3	1,040,939.61	120 Days	16	3,247,630.49	120 Days	0	0.00	120 Days	76	17,885,630.53
150 Days	97	22,550,795.77	150 Days	2	284,160.65	150 Days	28	6,936,196.88	150 Days	0	0.00	150 Days	76	17,180,998.14
180+ Days	492	104,796,464.21	180+ Days	14	3,452,479.02	180+ Days	380	90,629,973.85	180+ Days	64	12,815,190.38	180+ Days	555	129,448,439.02
				46	10,694,160.33		433	102,763,010.35		64	12,815,190.38		1,035	231,068,825.27
0-29 Days	6.930185%	6.765684%	0-29 Days	0.975359%	1.105828%	0-29 Days	0.000000%	0.000000%	0-29 Days	0.000000%	0.000000%	0-29 Days	0.975359%	1.105828%
30 Days	5.030801%	4.784977%	30 Days	0.154004%	0.154810%	30 Days	0.000000%	0.000000%	30 Days	0.000000%	0.000000%	30 Days	7.084189%	6.920494%
60 Days	3.028747%	2.780089%	60 Days	0.205339%	0.148661%	60 Days	0.051335%	0.052691%	60 Days	0.000000%	0.000000%	60 Days	5.287474%	4.986328%
90 Days	2.926078%	3.320205%	90 Days	0.051335%	0.035445%	90 Days	0.410678%	0.423277%	90 Days	0.000000%	0.000000%	90 Days	3.490760%	3.238812%
120 Days	2.361396%	2.432244%	120 Days	0.154004%	0.254182%	120 Days	0.821355%	0.793024%	120 Days	0.000000%	0.000000%	120 Days	3.901437%	4.367412%
150 Days	4.979466%	5.506577%	150 Days	0.102669%	0.069388%	150 Days	1.437372%	1.693719%	150 Days	0.000000%	0.000000%	150 Days	3.901437%	4.195351%
180+ Days	25.256674%	25.589776%	180+ Days	0.718686%	0.843045%	180+ Days	19.507187%	22.130525%	180+ Days	3.285421%	3.129284%	180+ Days	28.490760%	31.609431%
				2.361396%	2.611359%		22.227926%	25.093236%		3.285421%	3.129284%		53.131417%	56.423655%

<b>DELINQUENT</b>			<b>BANKRUPTCY</b>			<b>FORECLOSURE</b>			<b>REO</b>			<b>TOTAL</b>		
<b>Pool 2 - OTS</b>														
No of Loans	Actual Bal		No of Loans	Actual Balance		No of Loans	Actual Balance		No of Loans	Actual Balance		No of Loans	Actual Balance	
0-29 Days	67	19,231,033.62	0-29 Days	6	1,240,883.04	0-29 Days	0	0.00	0-29 Days	0	0.00	0-29 Days	6	1,240,883.04
30 Days	38	11,728,102.84	30 Days	1	340,093.59	30 Days	0	0.00	30 Days	0	0.00	30 Days	68	19,571,127.21
60 Days	41	12,761,648.43	60 Days	2	388,672.66	60 Days	0	0.00	60 Days	0	0.00	60 Days	40	12,116,775.50
90 Days	48	14,281,647.16	90 Days	0	0.00	90 Days	7	2,408,096.64	90 Days	0	0.00	90 Days	48	15,169,745.07
120 Days	16	4,820,965.36	120 Days	1	87,519.04	120 Days	8	2,566,279.77	120 Days	0	0.00	120 Days	57	16,935,445.97
150 Days	63	20,070,400.26	150 Days	1	98,094.48	150 Days	17	5,088,716.80	150 Days	0	0.00	150 Days	34	10,007,776.64
180+ Days	273	82,893,797.67	180+ Days	16	4,353,580.02	180+ Days	212	70,694,139.64	180+ Days	41	12,956,304.78	180+ Days	332	108,074,424.70
				27	6,508,842.83		244	80,757,232.85		41	12,956,304.78		585	183,116,178.13
0-29 Days	5.918728%	5.598045%	0-29 Days	0.530035%	0.361214%	0-29 Days	0.000000%	0.000000%	0-29 Days	0.000000%	0.000000%	0-29 Days	0.530035%	0.361214%
30 Days	3.356890%	3.413985%	30 Days	0.088339%	0.098999%	30 Days	0.000000%	0.000000%	30 Days	0.000000%	0.000000%	30 Days	6.007067%	5.697045%
60 Days	3.621908%	3.714844%	60 Days	0.176678%	0.113140%	60 Days	0.000000%	0.000000%	60 Days	0.000000%	0.000000%	60 Days	3.533569%	3.527125%
90 Days	4.240283%	4.157307%	90 Days	0.000000%	0.000000%	90 Days	0.618375%	0.700983%	90 Days	0.000000%	0.000000%	90 Days	4.240283%	4.415827%
120 Days	1.413428%	1.403356%	120 Days	0.088339%	0.025476%	120 Days	0.706714%	0.747030%	120 Days	0.000000%	0.000000%	120 Days	5.035336%	4.929813%
150 Days	5.565371%	5.842380%	150 Days	0.088339%	0.028555%	150 Days	1.501767%	1.481297%	150 Days	0.000000%	0.000000%	150 Days	3.003534%	2.913207%
180+ Days	24.116608%	24.129917%	180+ Days	1.413428%	1.267303%	180+ Days	18.727915%	20.578665%	180+ Days	3.621908%	3.771507%	180+ Days	29.328622%	31.459855%
				2.385159%	1.894687%		21.554770%	23.507975%		3.621908%	3.771507%		51.678445%	53.304087%

Please refer to CTSLink.com for a list of delinquency code descriptions.

**Structured Asset Securities Corporation**  
**Mortgage Pass-Through Certificates**  
**Series 2007-BC1**

Contact: Customer Service - CTSLink  
Wells Fargo Bank, N.A.  
Securities Administration Services  
8480 Stagecoach Circle  
Frederick, MD 21701-4747  
www.ctslink.com  
Telephone: 1-866-846-4526  
Fax: 240-586-8675

20-Nov-2009 7:15:19PM

**Delinquency Status By Subgroup**

<b>DELINQUENT</b>			<b>BANKRUPTCY</b>			<b>FORECLOSURE</b>			<b>REO</b>			<b>TOTAL</b>		
<b>1A - OTS</b>														
No of Loans	Actual Bal		No of Loans	Actual Balance		No of Loans	Actual Balance		No of Loans	Actual Balance		No of Loans	Actual Balance	
30 Days	43	7,898,831.60	0-29 Days	7	1,905,944.36	0-29 Days	0	0.00	0-29 Days	0	0.00	0-29 Days	7	1,905,944.36
60 Days	44	7,848,291.08	30 Days	2	497,227.56	30 Days	0	0.00	30 Days	0	0.00	30 Days	45	8,396,059.16
90 Days	17	3,347,355.64	60 Days	3	393,428.27	60 Days	0	0.00	60 Days	0	0.00	60 Days	47	8,241,719.35
120 Days	25	5,569,906.36	90 Days	1	145,157.25	90 Days	1	218,059.75	90 Days	0	0.00	90 Days	19	3,710,572.64
150 Days	16	2,601,592.18	120 Days	2	836,717.31	120 Days	3	404,660.67	120 Days	0	0.00	120 Days	30	6,811,284.34
180+ Days	16	3,107,911.62	150 Days	1	114,965.21	150 Days	6	1,673,990.60	150 Days	0	0.00	150 Days	23	4,390,547.99
			180+ Days	7	1,558,874.09	180+ Days	68	14,692,000.74	180+ Days	11	1,713,114.31	180+ Days	102	21,071,900.76
	161	30,373,888.48		23	5,452,314.05		78	16,988,711.76		11	1,713,114.31		273	54,528,028.60
			0-29 Days	1.015965%	1.470867%	0-29 Days	0.000000%	0.000000%	0-29 Days	0.000000%	0.000000%	0-29 Days	1.015965%	1.470867%
30 Days	6.240929%	6.095733%	30 Days	0.290276%	0.383723%	30 Days	0.000000%	0.000000%	30 Days	0.000000%	0.000000%	30 Days	6.531205%	6.479457%
60 Days	6.386067%	6.056730%	60 Days	0.435414%	0.303619%	60 Days	0.000000%	0.000000%	60 Days	0.000000%	0.000000%	60 Days	6.821480%	6.360349%
90 Days	2.467344%	2.583241%	90 Days	0.145138%	0.112022%	90 Days	0.145138%	0.168282%	90 Days	0.000000%	0.000000%	90 Days	2.757620%	2.863545%
120 Days	3.628447%	4.298441%	120 Days	0.290276%	0.645716%	120 Days	0.435414%	0.312287%	120 Days	0.000000%	0.000000%	120 Days	4.354136%	5.256445%
150 Days	2.322206%	2.007716%	150 Days	0.145138%	0.088722%	150 Days	0.870827%	1.291862%	150 Days	0.000000%	0.000000%	150 Days	3.338171%	3.388300%
180+ Days	2.322206%	2.398456%	180+ Days	1.015965%	1.203024%	180+ Days	9.869376%	11.338198%	180+ Days	1.596517%	1.322055%	180+ Days	14.804064%	16.261733%
	23.367199%	23.440318%		3.338171%	4.207692%		11.320755%	13.110630%		1.596517%	1.322055%		39.622642%	42.080695%

<b>DELINQUENT</b>			<b>BANKRUPTCY</b>			<b>FORECLOSURE</b>			<b>REO</b>			<b>TOTAL</b>		
<b>1B - OTS</b>														
No of Loans	Actual Bal		No of Loans	Actual Balance		No of Loans	Actual Balance		No of Loans	Actual Balance		No of Loans	Actual Balance	
30 Days	92	19,808,319.40	0-29 Days	12	2,622,692.90	0-29 Days	0	0.00	0-29 Days	0	0.00	0-29 Days	12	2,622,692.90
60 Days	54	11,747,371.39	30 Days	1	136,756.72	30 Days	0	0.00	30 Days	0	0.00	30 Days	93	19,945,076.12
90 Days	42	8,037,798.29	60 Days	1	215,373.99	60 Days	1	215,783.86	60 Days	0	0.00	60 Days	56	12,178,529.24
120 Days	32	8,027,154.07	90 Days	0	0.00	90 Days	7	1,515,365.52	90 Days	0	0.00	90 Days	49	9,553,163.81
150 Days	30	7,359,048.43	120 Days	1	204,222.30	120 Days	13	2,842,969.82	120 Days	0	0.00	120 Days	46	11,074,346.19
180+ Days	81	19,442,884.15	150 Days	1	169,195.44	150 Days	22	5,262,206.28	150 Days	0	0.00	150 Days	53	12,790,450.15
			180+ Days	7	1,893,604.93	180+ Days	312	75,937,973.11	180+ Days	53	11,102,076.07	180+ Days	453	108,376,538.26
	331	74,422,575.73		23	5,241,846.28		355	85,774,298.59		53	11,102,076.07		762	176,540,796.67
			0-29 Days	0.953137%	0.936860%	0-29 Days	0.000000%	0.000000%	0-29 Days	0.000000%	0.000000%	0-29 Days	0.953137%	0.936860%
30 Days	7.307387%	7.075788%	30 Days	0.079428%	0.048851%	30 Days	0.000000%	0.000000%	30 Days	0.000000%	0.000000%	30 Days	7.386815%	7.124639%
60 Days	4.289118%	4.196313%	60 Days	0.079428%	0.076934%	60 Days	0.079428%	0.077081%	60 Days	0.000000%	0.000000%	60 Days	4.447975%	4.350328%
90 Days	3.335981%	2.871206%	90 Days	0.000000%	0.000000%	90 Days	0.555997%	0.541308%	90 Days	0.000000%	0.000000%	90 Days	3.891978%	3.412514%
120 Days	2.541700%	2.867403%	120 Days	0.079428%	0.072951%	120 Days	1.032566%	1.015546%	120 Days	0.000000%	0.000000%	120 Days	3.653693%	3.955900%
150 Days	2.382844%	2.628747%	150 Days	0.079428%	0.060439%	150 Days	1.747419%	1.879728%	150 Days	0.000000%	0.000000%	150 Days	4.209690%	4.568914%
180+ Days	6.433678%	6.945250%	180+ Days	0.555997%	0.676420%	180+ Days	24.781573%	27.126027%	180+ Days	4.209690%	3.965805%	180+ Days	35.980937%	38.713503%
	26.290707%	26.584708%		1.826847%	1.872455%		28.196982%	30.639690%		4.209690%	3.965805%		60.524226%	63.062658%

Please refer to CTSLink.com for a list of delinquency code descriptions.

**Structured Asset Securities Corporation**  
**Mortgage Pass-Through Certificates**  
**Series 2007-BC1**

Contact: Customer Service - CTSLink  
Wells Fargo Bank, N.A.  
Securities Administration Services  
8480 Stagecoach Circle  
Frederick, MD 21701-4747  
www.ctslink.com  
Telephone: 1-866-846-4526  
Fax: 240-586-8675

20-Nov-2009 7:15:19PM

**Delinquency Status By Subgroup**

DELINQUENT			BANKRUPTCY			FORECLOSURE			REO			TOTAL		
2A - OTS														
No of Loans	Actual Bal		No of Loans	Actual Balance		No of Loans	Actual Balance		No of Loans	Actual Balance		No of Loans	Actual Balance	
0-29 Days	25	5,993,321.84	4	716,732.94		0	0.00		0	0.00		4	716,732.94	
30 Days	17	5,940,671.57	1	340,093.59		0	0.00		0	0.00		26	6,333,415.43	
60 Days	16	4,551,196.96	1	238,908.27		0	0.00		0	0.00		18	6,179,579.84	
90 Days	16	3,352,887.04	0	0.00		4	1,102,449.60		0	0.00		20	5,653,646.56	
120 Days	2	130,582.82	0	0.00		3	369,606.21		0	0.00		19	3,722,493.25	
150 Days	16	3,787,019.69	1	98,094.48		5	981,285.69		0	0.00		8	1,209,962.99	
180+ Days	92	23,755,679.92	6	1,949,669.47		37	11,132,216.15		7	1,618,419.30		66	18,487,324.61	
			13	3,343,498.75		49	13,585,557.65		7	1,618,419.30		161	42,303,155.62	
0-29 Days	5.773672%	5.248745%	0.923788%	0.627690%		0.000000%	0.000000%		0.000000%	0.000000%		0.923788%	0.627690%	
30 Days	3.926097%	5.202636%	0.230947%	0.297842%		0.000000%	0.000000%		0.000000%	0.000000%		6.004619%	5.546588%	
60 Days	3.695150%	3.985782%	0.230947%	0.209228%		0.000000%	0.000000%		0.000000%	0.000000%		4.157044%	5.411864%	
90 Days	3.695150%	2.936343%	0.000000%	0.000000%		0.923788%	0.965487%		0.000000%	0.000000%		4.618938%	4.951269%	
120 Days	0.461894%	0.114360%	0.000000%	0.000000%		0.692841%	0.323688%		0.000000%	0.000000%		4.387991%	3.260032%	
150 Days	3.695150%	3.316542%	0.230947%	0.085908%		1.154734%	0.859376%		0.000000%	0.000000%		1.847575%	1.059644%	
180+ Days	21.247113%	20.804408%	1.385681%	1.707454%		8.545035%	9.749212%		1.616628%	1.417356%		15.242494%	16.190563%	
			3.002309%	2.928121%		11.316397%	11.897764%		1.616628%	1.417356%		37.182448%	37.047650%	

DELINQUENT			BANKRUPTCY			FORECLOSURE			REO			TOTAL		
2B - OTS														
No of Loans	Actual Bal		No of Loans	Actual Balance		No of Loans	Actual Balance		No of Loans	Actual Balance		No of Loans	Actual Balance	
0-29 Days	42	13,237,711.78	2	524,150.10		0	0.00		0	0.00		2	524,150.10	
30 Days	21	5,787,431.27	0	0.00		0	0.00		0	0.00		42	13,237,711.78	
60 Days	25	8,210,451.47	1	149,764.39		0	0.00		0	0.00		22	5,937,195.66	
90 Days	32	10,928,760.12	0	0.00		3	1,305,647.04		0	0.00		28	9,516,098.51	
120 Days	14	4,690,382.54	1	87,519.04		5	2,196,673.56		0	0.00		38	13,212,952.72	
150 Days	47	16,283,380.57	0	0.00		12	4,107,431.11		0	0.00		26	8,797,813.65	
180+ Days	181	59,138,117.75	10	2,403,910.55		175	59,561,923.49		34	11,337,885.48		266	89,587,100.09	
			14	3,165,344.08		195	67,171,675.20		34	11,337,885.48		424	140,813,022.51	
0-29 Days	6.008584%	5.771954%	0.286123%	0.228542%		0.000000%	0.000000%		0.000000%	0.000000%		0.286123%	0.228542%	
30 Days	3.004292%	2.523456%	0.000000%	0.000000%		0.000000%	0.000000%		0.000000%	0.000000%		6.008584%	5.771954%	
60 Days	3.576538%	3.579950%	0.143062%	0.065301%		0.000000%	0.000000%		0.000000%	0.000000%		3.147353%	2.588757%	
90 Days	4.577969%	4.765197%	0.000000%	0.000000%		0.429185%	0.569293%		0.000000%	0.000000%		4.005722%	4.149243%	
120 Days	2.002861%	2.045117%	0.143062%	0.038160%		0.715308%	0.957801%		0.000000%	0.000000%		5.436338%	5.761158%	
150 Days	6.723891%	7.099937%	0.000000%	0.000000%		1.716738%	1.790937%		0.000000%	0.000000%		3.719599%	3.836054%	
180+ Days	25.894134%	25.785611%	1.430615%	1.048162%		25.035765%	25.970401%		4.864092%	4.943585%		38.054363%	39.062084%	
			2.002861%	1.380165%		27.896996%	29.288431%		4.864092%	4.943585%		60.658083%	61.397792%	

Please refer to CTSLink.com for a list of delinquency code descriptions.

**Structured Asset Securities Corporation**  
**Mortgage Pass-Through Certificates**  
**Series 2007-BC1**

Contact: Customer Service - CTSLink  
Wells Fargo Bank, N.A.  
Securities Administration Services  
8480 Stagecoach Circle  
Frederick, MD 21701-4747  
www.ctslink.com  
Telephone: 1-866-846-4526  
Fax: 240-586-8675

20-Nov-2009 7:15:19PM

**180+ Delinquency Summary**

Days Delinquent	Summary			Pool 1			Pool 2		
	Number Of Loans	Outstanding Actual Balance(\$)	Percentage Of Balance(%)	Number Of Loans	Outstanding Actual Balance(\$)	Percentage Of Balance(%)	Number Of Loans	Outstanding Actual Balance(\$)	Percentage Of Balance(%)
180 - 209	81	21,804,474.78	2.895	58	13,599,654.96	3.321	23	8,204,819.82	2.388
210 - 239	92	21,829,066.10	2.899	60	12,657,860.36	3.091	32	9,171,205.74	2.670
240 - 269	91	23,917,705.43	3.176	55	13,027,107.87	3.181	36	10,890,597.56	3.170
270 - 299	96	26,509,423.83	3.520	60	14,092,491.25	3.441	36	12,416,932.58	3.614
300 - 329	73	19,864,697.22	2.638	46	11,931,304.30	2.913	27	7,933,392.92	2.309
330 - 359	71	19,064,261.65	2.532	51	12,073,254.10	2.948	20	6,991,007.55	2.035
360 - 389	59	15,187,152.44	2.017	38	8,638,664.80	2.109	21	6,548,487.64	1.906
390 - 419	51	12,837,199.78	1.705	29	6,806,830.08	1.662	22	6,030,369.70	1.755
420 - 449	34	8,659,235.58	1.150	20	3,852,016.06	0.941	14	4,807,219.52	1.399
450 - 479	32	9,011,705.22	1.197	22	5,452,418.87	1.331	10	3,559,286.35	1.036
480 - 509	34	8,656,138.51	1.149	25	5,559,909.84	1.358	9	3,096,228.67	0.901
510 - 539	21	6,719,981.80	0.892	14	3,239,493.04	0.791	7	3,480,488.76	1.013
540 - 569	25	5,988,065.09	0.795	19	4,655,099.87	1.137	6	1,332,965.22	0.388
570 - 599	18	5,779,182.05	0.767	10	3,196,820.45	0.781	8	2,582,361.60	0.752
600 - 629	18	4,584,756.40	0.609	9	2,137,805.08	0.522	9	2,446,951.32	0.712
630 - 659	19	6,369,213.23	0.846	6	1,330,623.24	0.325	13	5,038,589.99	1.467
660 - 689	9	2,435,454.52	0.323	4	841,428.57	0.205	5	1,594,025.95	0.464
690 - 719	16	4,456,893.39	0.592	8	1,942,787.69	0.474	8	2,514,105.70	0.732
720 - 749	8	2,296,749.07	0.305	3	589,810.68	0.144	5	1,706,938.39	0.497
750 - 779	7	2,173,549.87	0.289	2	599,557.49	0.146	5	1,573,992.38	0.458
780 - 809	11	3,282,634.59	0.436	5	1,026,893.00	0.251	6	2,255,741.59	0.657
810 - 839	10	2,767,877.33	0.368	5	778,281.28	0.190	5	1,989,596.05	0.579
840 - 869	6	1,831,227.85	0.243	4	899,818.08	0.220	2	931,409.77	0.271
870 - 899	2	771,534.13	0.102	0	0.00	0.000	2	771,534.13	0.225
900 - 929	1	206,175.80	0.027	0	0.00	0.000	1	206,175.80	0.060
930 - 959	1	191,080.07	0.025	1	191,080.07	0.047	0	0.00	0.000
990 - 1019	1	327,427.99	0.043	1	327,427.99	0.080	0	0.00	0.000
Total	887	237,522,863.72	31.540	555	129,448,439.02	31.609	332	108,074,424.70	31.458

This report includes all loans greater than 180 days delinquent regardless of status (REO, Foreclosure, Bankruptcy)

**Structured Asset Securities Corporation**  
**Mortgage Pass-Through Certificates**  
**Series 2007-BC1**

Contact: Customer Service - CTSLink  
Wells Fargo Bank, N.A.  
Securities Administration Services  
8480 Stagecoach Circle  
Frederick, MD 21701-4747  
www.ctslink.com  
Telephone: 1-866-846-4526  
Fax: 240-586-8675

20-Nov-2009 7:15:19PM

**REO Detail - All Mortgage Loans in REO during Current Period**

**Summary**

New REO Loans	
Loans in REO	14
Original Principal Balance	3,702,541.00
Current Actual Balance	3,727,509.27
Current REO Total	
Loans in REO	105
Original Principal Balance	25,854,759.00
Current Actual Balance	25,771,495.16

**12 Month REO History**

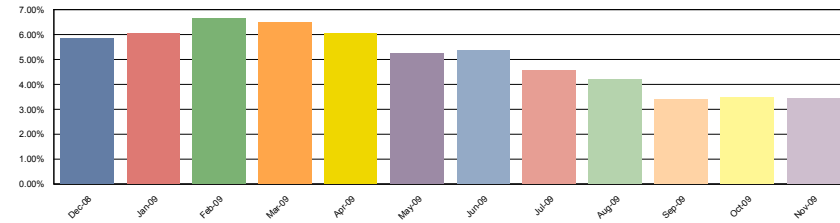

**Pool 1**

New REO Loans	
Loans in REO	7
Original Principal Balance	1,405,786.00
Current Actual Balance	1,406,559.04
Current REO Total	
Loans in REO	64
Original Principal Balance	12,900,156.00
Current Actual Balance	12,815,190.38

**12 Month REO History**

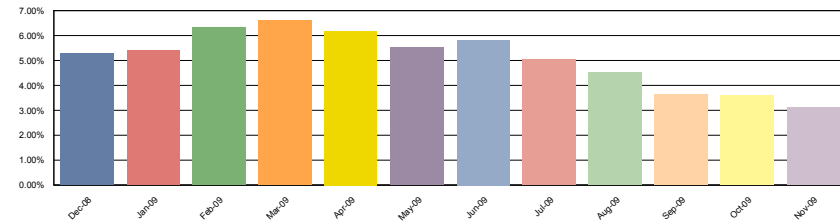

**Pool 2**

New REO Loans	
Loans in REO	7
Original Principal Balance	2,296,755.00
Current Actual Balance	2,320,950.23
Current REO Total	
Loans in REO	41
Original Principal Balance	12,954,603.00
Current Actual Balance	12,956,304.78

**12 Month REO History**

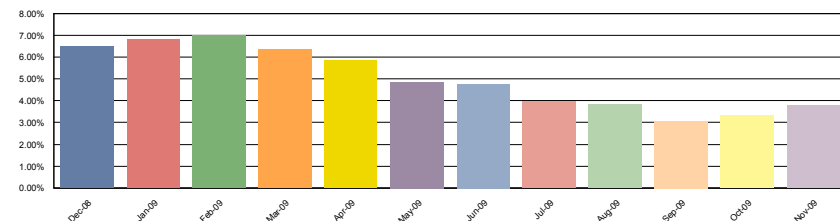

**Structured Asset Securities Corporation**  
**Mortgage Pass-Through Certificates**  
**Series 2007-BC1**

Contact: Customer Service - CTSLink  
Wells Fargo Bank, N.A.  
Securities Administration Services  
8480 Stagecoach Circle  
Frederick, MD 21701-4747  
www.ctslink.com  
Telephone: 1-866-846-4526  
Fax: 240-586-8675

20-Nov-2009 7:15:19PM

**REO Loan Detail - All Mortgage Loans in REO during Current Period**

Group	Loan Number	Month Loan Entered REO	First Payment Date	State	LTV at Origination	Original Principal Balance	Current Actual Balance	Paid To Date	Months Delinquent	Current Loan Rate	Approximate Delinquent Interest
Pool 1	0033330036	Nov-2009	01-Dec-2006	CA	90.00	378,000.00	377,935.91	01-Nov-2008	10	8.250%	26,770.48
Pool 1	0033416777	Oct-2009	01-Dec-2006	MO	100.00	82,000.00	80,569.26	01-Feb-2009	7	8.750%	4,974.85
Pool 1	0033463886	Jun-2009	01-Jan-2007	NH	75.00	213,750.00	213,750.00	01-May-2008	16	9.500%	28,856.34
Pool 1	0033554775	Jun-2009	01-Jan-2007	MO	94.29	330,000.00	329,999.99	01-May-2008	16	8.375%	39,283.66
Pool 1	0039015110	Sep-2009	01-Nov-2006	FL	80.00	238,400.00	238,400.00	01-Mar-2008	18	7.750%	27,366.46
Pool 1	0039250691	Oct-2009	01-Dec-2006	MO	100.00	175,000.00	174,333.35	01-Jan-2008	20	9.250%	27,500.69
Pool 1	0039303185	Nov-2008	01-Dec-2006	FL	100.00	189,000.00	188,997.81	01-Sep-2007	24	9.500%	36,893.96
Pool 1	0039338496	Sep-2008	01-Dec-2006	MS	95.00	206,150.00	205,461.58	01-May-2007	28	9.000%	11,603.82
Pool 1	0039759048	Aug-2009	01-Feb-2007	GA	90.00	243,810.00	243,809.84	01-Sep-2008	12	8.000%	21,485.74
Pool 1	0039773288	Jun-2009	01-Jan-2007	WY	80.00	120,800.00	119,970.95	01-Nov-2008	10	8.875%	10,032.04
Pool 1	0039802376	Sep-2009	01-Jan-2007	OH	99.43	174,000.00	172,992.47	01-Jul-2008	14	9.125%	19,809.24
Pool 1	0121190862	Oct-2009	01-Aug-2006	NV	85.00	106,250.00	96,509.21	01-Jan-2009	8	8.550%	6,400.99
Pool 1	0121194856	Oct-2009	01-Jul-2006	WI	100.00	80,000.00	78,160.35	01-Jan-2008	15	9.625%	10,093.70
Pool 1	0121196653	Oct-2009	01-Jul-2006	CA	100.00	390,000.00	380,072.86	01-Dec-2008	9	7.275%	23,524.06
Pool 1	0122670847	Jul-2009	01-Oct-2006	OH	87.77	80,750.00	80,180.40	01-May-2008	16	11.900%	11,919.30
Pool 1	0122671290	Nov-2009	01-Oct-2006	TX	80.00	100,000.00	99,239.99	01-Apr-2008	17	10.850%	16,269.47
Pool 1	0122671993	Nov-2009	01-Sep-2006	MD	80.00	256,000.00	266,068.72	01-Jan-2009	8	5.000%	9,914.64
Pool 1	0122939150	Mar-2009	01-Nov-2006	MD	85.00	267,750.00	267,438.69	01-Dec-2007	21	8.700%	42,033.16
Pool 1	0122939952	Aug-2009	01-Nov-2006	VA	90.00	138,600.00	136,924.08	01-Nov-2008	10	9.150%	11,832.77
Pool 1	0123240558	Oct-2009	01-Jan-2007	MD	85.00	93,500.00	92,426.28	01-May-2008	16	9.625%	10,106.49
Pool 1	0123240913	Aug-2009	01-Jan-2007	DC	95.00	364,325.00	363,552.36	01-Jul-2008	14	8.850%	40,444.00
Pool 1	0123241127	Nov-2008	01-Jan-2007	MD	83.27	204,000.00	203,468.70	01-Dec-2007	21	9.600%	35,406.06
Pool 1	0123242059	Sep-2009	01-Jan-2007	MD	90.00	288,000.00	288,000.00	01-May-2008	16	8.950%	36,504.00
Pool 1	0123242455	Sep-2009	01-Jan-2007	CA	88.88	355,500.00	352,932.08	01-Dec-2008	9	8.250%	26,806.24
Pool 1	0123243180	Jun-2009	01-Jan-2007	IL	85.00	229,500.00	226,386.91	01-Mar-2008	18	9.813%	34,953.16
Pool 1	0123243479	Sep-2009	01-Jan-2007	IL	85.00	223,550.00	222,358.01	01-Aug-2007	25	8.150%	37,912.90
Pool 1	0123243552	Oct-2009	01-Jan-2007	IL	90.00	103,500.00	102,103.91	01-May-2008	16	8.800%	9,848.71
Pool 1	0123245292	Oct-2009	01-Dec-2006	AZ	85.00	183,600.00	183,600.00	01-May-2008	16	9.500%	25,302.42
Pool 1	0123245367	Feb-2009	01-Dec-2006	MI	95.00	195,700.00	194,712.87	01-Jul-2008	14	9.025%	22,919.62
Pool 1	0123250086	Oct-2009	01-Jan-2007	CA	68.89	310,000.00	305,876.79	01-Oct-2008	11	8.450%	26,293.23
Pool 1	0123253254	Jun-2009	01-Jan-2007	MI	90.00	122,400.00	120,877.61	01-Sep-2008	12	10.975%	14,748.95
Pool 1	0123253692	Feb-2009	01-Jan-2007	MI	95.00	140,600.00	139,086.34	01-Aug-2008	13	9.800%	16,103.60
Pool 1	0123255226	Oct-2009	01-Jan-2007	CT	95.00	111,625.00	111,625.00	01-Sep-2008	12	9.250%	11,395.02
Pool 1	0123255358	Aug-2009	01-Jan-2007	CT	85.00	255,000.00	253,675.13	01-Jun-2008	15	8.175%	28,721.96
Pool 1	0123256018	Aug-2009	01-Jan-2007	HI	80.00	412,000.00	407,436.64	01-Feb-2008	19	8.375%	54,943.93
Pool 1	0123256596	Aug-2009	01-Jan-2007	NJ	85.00	313,650.00	313,650.00	01-Feb-2008	19	7.400%	31,286.64
Pool 1	0123256919	Feb-2009	01-Jan-2007	NY	85.00	467,500.00	463,878.27	01-Oct-2007	23	7.425%	66,243.73
Pool 1	0123258253	Sep-2009	01-Jan-2007	NV	100.00	345,000.00	344,302.56	01-Sep-2008	12	8.900%	33,718.92
Pool 1	0123258451	Aug-2009	01-Jan-2007	NV	95.00	270,750.00	266,137.22	01-Aug-2008	13	7.100%	17,852.61
Pool 1	0123259954	Nov-2009	01-Jan-2007	FL	95.00	213,750.00	210,222.33	01-Jun-2008	15	7.350%	16,671.70



**Structured Asset Securities Corporation**  
**Mortgage Pass-Through Certificates**  
**Series 2007-BC1**

Contact: Customer Service - CTSLink  
Wells Fargo Bank, N.A.  
Securities Administration Services  
8480 Stagecoach Circle  
Frederick, MD 21701-4747  
www.ctslink.com  
Telephone: 1-866-846-4526  
Fax: 240-586-8675

20-Nov-2009 7:15:19PM

**REO Loan Detail - All Mortgage Loans in REO during Current Period**

Group	Loan Number	Month Loan Entered REO	First Payment Date	State	LTV at Origination	Original Principal Balance	Current Actual Balance	Paid To Date	Months Delinquent	Current Loan Rate	Approximate Delinquent Interest
Pool 1	0123261828	Nov-2009	01-Jan-2007	IA	90.00	60,300.00	59,593.85	01-Sep-2008	12	9.275%	6,077.57
Pool 1	0123262156	Oct-2009	01-Dec-2006	MN	80.00	75,680.00	74,194.97	01-Feb-2009	7	8.150%	4,243.51
Pool 1	0123262164	Oct-2009	01-Dec-2006	MN	80.00	75,680.00	74,197.03	01-Feb-2009	7	8.150%	4,243.59
Pool 1	0123262180	Feb-2008	01-Jan-2007	MN	85.00	191,250.00	191,080.07	01-Feb-2007	31	10.000%	43,271.04
Pool 1	0123262313	May-2009	01-Jan-2007	MN	90.00	87,300.00	85,920.76	01-Jul-2008	14	7.275%	7,708.43
Pool 1	0123262644	Feb-2009	01-Jan-2007	MN	80.00	120,000.00	119,499.41	01-Jul-2007	26	8.700%	22,662.16
Pool 1	0123263048	Mar-2009	01-Jan-2007	MN	80.00	180,000.00	180,000.00	01-Jun-2008	15	7.888%	18,839.40
Pool 1	0123265654	Sep-2009	01-Jan-2007	NJ	80.00	224,000.00	223,742.61	01-Jul-2007	26	7.350%	35,676.53
Pool 1	0123265969	Mar-2009	01-Jan-2007	NJ	85.00	280,500.00	280,229.72	01-Jul-2007	26	10.540%	60,884.96
Pool 1	0123266918	Oct-2009	01-Jan-2007	IL	95.00	182,400.00	181,791.59	01-Jul-2008	14	9.950%	22,872.31
Pool 1	0123267015	Jul-2009	01-Jan-2007	IL	84.92	250,500.00	247,020.54	01-Mar-2008	18	6.575%	23,551.96
Pool 1	0123267346	Jul-2009	01-Jan-2007	IL	95.00	243,200.00	241,991.80	01-May-2008	16	8.350%	23,110.53
Pool 1	0123267502	Oct-2008	01-Jan-2007	IL	90.00	139,500.00	138,587.48	01-Sep-2007	24	7.888%	21,980.21
Pool 1	0123267734	Jul-2009	01-Jan-2007	OH	90.00	115,200.00	114,578.13	01-Apr-2008	17	7.750%	13,117.61
Pool 1	0123272874	Feb-2009	01-Jan-2007	IL	83.64	276,000.00	273,860.50	01-Dec-2007	21	8.375%	41,010.56
Pool 1	0123275398	Jun-2009	01-Jan-2007	MI	100.00	158,000.00	156,835.02	01-Oct-2008	11	9.475%	15,226.15
Pool 1	0123275729	Feb-2009	01-Jan-2007	MI	90.00	175,500.00	175,500.00	01-Feb-2008	19	8.125%	22,540.65
Pool 1	0123275844	Mar-2009	01-Jan-2007	MI	85.00	127,500.00	125,930.24	01-Sep-2008	12	9.025%	12,470.77
Pool 1	0123276776	Jul-2009	01-Dec-2006	WY	80.00	92,000.00	89,773.71	01-Dec-2008	9	9.250%	6,911.29
Pool 1	0123278327	Jun-2009	01-Dec-2006	CA	37.36	170,000.00	169,555.35	01-Mar-2008	18	10.100%	27,845.79
Pool 1	0123279705	Nov-2009	01-Jan-2007	IN	80.00	222,400.00	220,249.89	01-May-2008	16	9.200%	29,334.83
Pool 1	0123280612	Jul-2009	01-Jan-2007	FL	75.00	135,000.00	134,360.06	01-Oct-2007	23	9.850%	24,976.12
Pool 1	0123282576	Nov-2009	01-Jan-2007	AZ	80.00	175,336.00	173,248.35	01-Mar-2009	6	7.275%	7,825.16
Pool 1	0123283749	Oct-2009	01-Jan-2007	CT	90.00	169,200.00	166,324.83	01-Nov-2008	10	8.125%	13,433.93
Pool 2	0033297698	Sep-2009	01-Dec-2006	CA	79.99	219,900.00	218,719.64	01-Feb-2008	19	7.375%	24,971.37
Pool 2	0033309451	Oct-2009	01-Dec-2006	CO	80.00	165,408.00	165,408.00	01-Sep-2008	12	8.250%	15,541.46
Pool 2	0033365115	Sep-2009	01-Dec-2006	WA	79.19	156,000.00	154,638.34	01-Aug-2008	13	7.000%	12,525.11
Pool 2	0033480914	Oct-2009	01-Dec-2006	ID	80.00	238,000.00	231,262.34	01-Nov-2008	10	8.250%	17,836.45
Pool 2	0039365101	Jun-2009	01-Dec-2006	MI	100.00	270,000.00	272,574.20	01-Jul-2008	14	5.000%	16,193.24
Pool 2	0039616537	Oct-2009	01-Jan-2007	CA	80.00	352,000.00	352,000.00	01-Nov-2008	10	7.625%	26,693.31
Pool 2	0039791801	Nov-2009	01-Feb-2007	HI	75.00	345,000.00	342,236.02	01-Nov-2007	22	7.250%	45,737.83
Pool 2	0039859657	Jan-2009	01-Feb-2007	NY	80.00	406,400.00	406,400.00	01-Apr-2007	29	8.250%	15,748.02
Pool 2	0039860556	Sep-2009	01-Feb-2007	TX	94.98	121,100.00	119,090.30	01-Feb-2009	7	8.750%	7,414.19
Pool 2	0039876644	Jun-2009	01-Feb-2007	MD	80.00	232,000.00	232,000.00	01-Aug-2008	13	8.500%	23,199.90
Pool 2	0121196497	Aug-2008	01-Jul-2006	FL	80.00	456,000.00	455,998.86	01-May-2007	28	8.450%	91,769.66
Pool 2	0122671233	Jun-2009	01-Oct-2006	TX	95.00	53,200.00	52,409.79	01-Dec-2008	9	12.100%	5,564.82
Pool 2	0123016149	Oct-2009	01-Dec-2006	FL	80.00	231,200.00	229,332.02	01-Aug-2007	25	8.650%	36,997.36
Pool 2	0123240533	Jan-2008	01-Jan-2007	MD	95.00	551,000.00	550,336.67	01-Jun-2007	27	9.275%	100,438.89
Pool 2	0123241119	Aug-2009	01-Jan-2007	VA	57.61	265,000.00	261,594.42	01-Feb-2009	7	8.125%	15,818.31
Pool 2	0123241739	Aug-2009	01-Jan-2007	VA	90.00	477,000.00	476,029.39	01-Feb-2008	19	8.250%	58,067.51

**Structured Asset Securities Corporation**  
**Mortgage Pass-Through Certificates**  
**Series 2007-BC1**

20-Nov-2009 7:15:19PM

Contact: Customer Service - CTSLink  
Wells Fargo Bank, N.A.  
Securities Administration Services  
8480 Stagecoach Circle  
Frederick, MD 21701-4747  
www.ctslink.com  
Telephone: 1-866-846-4526  
Fax: 240-586-8675

**REO Loan Detail - All Mortgage Loans in REO during Current Period**

Group	Loan Number	Month Loan Entered REO	First Payment Date	State	LTV at Origination	Original Principal Balance	Current Actual Balance	Paid To Date	Months Delinquent	Current Loan Rate	Approximate Delinquent Interest
Pool 2	0123245482	Jul-2009	01-Dec-2006	MD	88.33	530,000.00	530,000.00	01-Apr-2008	17	7.500%	51,652.98
Pool 2	0123247553	Oct-2009	01-Jan-2007	CA	95.00	612,750.00	612,750.00	01-Oct-2008	11	7.125%	37,471.16
Pool 2	0123250417	Nov-2009	01-Jan-2007	VA	80.00	204,800.00	204,509.05	01-Jul-2007	26	9.250%	41,627.52
Pool 2	0123252645	Nov-2009	01-Jan-2007	CA	80.00	520,000.00	516,814.87	01-Aug-2008	13	8.375%	53,995.99
Pool 2	0123255549	Sep-2009	01-Jan-2007	RI	73.68	280,000.00	278,659.79	01-May-2008	16	8.250%	32,310.09
Pool 2	0123256067	Sep-2009	01-Jan-2007	HI	79.44	425,000.00	421,531.84	01-Jul-2008	14	7.125%	36,522.01
Pool 2	0123259343	Jun-2009	01-Jan-2007	CA	80.00	372,000.00	372,000.00	01-Jan-2008	20	8.400%	80,662.19
Pool 2	0123259970	Oct-2009	01-Jan-2007	CA	90.00	306,000.00	305,944.38	01-Feb-2008	19	7.625%	39,294.66
Pool 2	0123264384	Jul-2009	01-Jan-2007	FL	85.00	221,000.00	221,000.00	01-Aug-2008	13	7.800%	20,166.30
Pool 2	0123265530	Aug-2009	01-Jan-2007	NJ	85.00	365,500.00	365,134.13	01-Apr-2007	29	8.500%	75,152.45
Pool 2	0123266710	Apr-2009	01-Jan-2007	NJ	75.00	345,000.00	342,038.68	01-Dec-2007	21	7.863%	47,851.38
Pool 2	0123266850	Nov-2009	01-Jan-2007	PA	70.00	66,500.00	66,123.75	01-Dec-2007	21	9.998%	11,970.16
Pool 2	0123267122	Apr-2009	01-Jan-2007	IL	72.03	172,500.00	171,505.10	01-Oct-2007	23	8.900%	29,782.97
Pool 2	0123268369	Jun-2009	01-Jan-2007	OH	75.86	176,000.00	173,416.65	01-May-2008	16	7.250%	17,422.51
Pool 2	0123269714	Jul-2009	01-Jan-2007	AZ	80.00	206,000.00	205,999.98	01-Dec-2007	21	9.650%	36,127.25
Pool 2	0123269870	Nov-2009	01-Dec-2006	PA	80.00	148,000.00	147,039.82	01-Aug-2007	25	9.000%	26,336.93
Pool 2	0123270449	Jun-2009	01-Dec-2006	PA	100.00	160,000.00	158,818.48	01-Mar-2008	18	10.100%	25,284.20
Pool 2	0123272015	Feb-2009	01-Feb-2007	CA	90.00	351,900.00	350,810.84	01-Dec-2007	21	8.540%	53,892.87
Pool 2	0123272080	Nov-2009	01-Jan-2007	CA	90.00	612,000.00	607,292.16	01-Dec-2008	9	7.875%	41,744.55
Pool 2	0123274656	Jun-2009	01-Jan-2007	WA	75.00	114,000.00	112,714.29	01-Aug-2008	13	9.200%	12,781.77
Pool 2	0123276412	Nov-2009	01-Jan-2007	CA	90.00	400,455.00	436,934.56	01-Dec-2008	9	2.750%	8,882.26
Pool 2	0123276438	Mar-2009	01-Jan-2007	CA	90.00	738,000.00	738,000.00	01-Apr-2008	17	7.750%	86,100.03
Pool 2	0123278210	Aug-2009	01-Dec-2006	CA	80.00	400,000.00	398,232.04	01-Nov-2007	22	7.750%	57,743.72
Pool 2	0123278954	Aug-2009	01-Dec-2006	CA	80.00	219,200.00	233,262.87	01-Sep-2008	12	5.000%	11,325.05
Pool 2	0123282253	Aug-2009	01-Jan-2007	FL	78.13	468,790.00	465,741.51	01-Jan-2008	20	9.650%	77,667.11

**Structured Asset Securities Corporation**  
**Mortgage Pass-Through Certificates**  
**Series 2007-BC1**

Contact: Customer Service - CTSLink  
Wells Fargo Bank, N.A.  
Securities Administration Services  
8480 Stagecoach Circle  
Frederick, MD 21701-4747  
www.ctslink.com  
Telephone: 1-866-846-4526  
Fax: 240-586-8675

20-Nov-2009 7:15:19PM

**Foreclosure Detail - All Mortgage Loans in Foreclosure during Current Period**

**Summary**

New Foreclosure Loans	
Loans in Foreclosure	31
Original Principal Balance	7,198,518.00
Current Actual Balance	7,264,618.55
Current Foreclosure Total	
Loans in Foreclosure	677
Original Principal Balance	183,616,923.70
Current Actual Balance	183,520,243.20

**12 Month Foreclosure History**

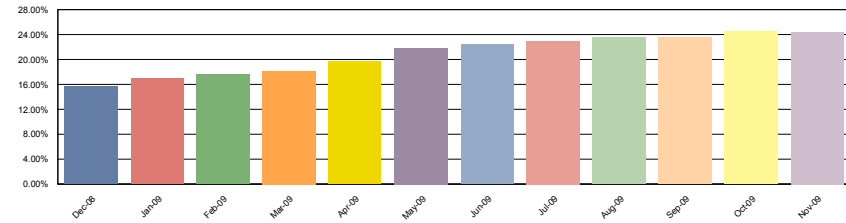

**Pool 1**

New Foreclosure Loans	
Loans in Foreclosure	16
Original Principal Balance	3,196,648.00
Current Actual Balance	3,296,529.04
Current Foreclosure Total	
Loans in Foreclosure	433
Original Principal Balance	102,734,852.20
Current Actual Balance	102,763,010.35

**12 Month Foreclosure History**

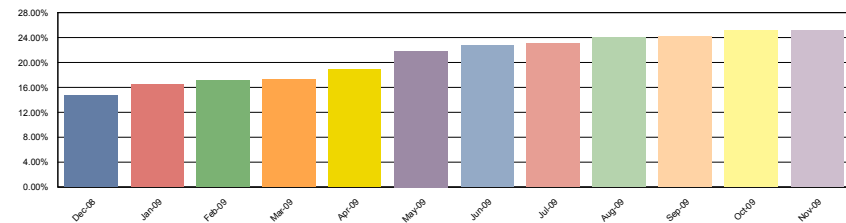

**Pool 2**

New Foreclosure Loans	
Loans in Foreclosure	15
Original Principal Balance	4,001,870.00
Current Actual Balance	3,968,089.51
Current Foreclosure Total	
Loans in Foreclosure	244
Original Principal Balance	80,882,071.50
Current Actual Balance	80,757,232.85

**12 Month Foreclosure History**

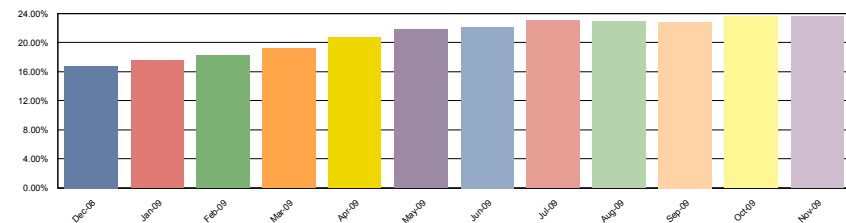

**Structured Asset Securities Corporation**  
**Mortgage Pass-Through Certificates**  
**Series 2007-BC1**

Contact: Customer Service - CTSLink  
Wells Fargo Bank, N.A.  
Securities Administration Services  
8480 Stagecoach Circle  
Frederick, MD 21701-4747  
www.ctslink.com  
Telephone: 1-866-846-4526  
Fax: 240-586-8675

20-Nov-2009 7:15:19PM

**Foreclosure Loan Detail - All Mortgage Loans in Foreclosure during Current Period**

Group	Loan Number	Month Loan Entered FC	First Payment Date	State	LTV at Origination	Original Principal Balance	Current Actual Balance	Paid To Date	Months Delinquent	Current Loan Rate	Approximate Delinquent Interest
Pool 1	0033273798	Jun-2009	01-Dec-2006	PA	100.00	82,000.00	81,561.63	01-Oct-2007	23	9.750%	15,620.27
Pool 1	0033295718	Aug-2009	01-Nov-2006	NV	70.00	220,500.00	220,495.40	01-Apr-2009	5	7.275%	8,700.39
Pool 1	0033312711	Aug-2009	01-Nov-2006	NM	80.00	71,920.00	70,418.22	01-Mar-2009	6	8.125%	3,571.52
Pool 1	0033440157	Sep-2009	01-Jan-2007	OR	90.00	391,500.00	388,810.91	01-Apr-2009	5	8.875%	18,979.22
Pool 1	0033533951	Dec-2008	01-Jan-2007	FL	80.00	105,819.00	104,385.92	01-Jul-2008	14	8.000%	10,575.76
Pool 1	0033540857	Sep-2009	01-Jan-2007	MI	80.00	136,000.00	133,912.07	01-Apr-2009	5	9.500%	7,018.99
Pool 1	0039154935	Oct-2009	01-Nov-2006	TX	80.00	96,000.00	93,965.48	01-Jun-2009	3	8.625%	3,176.28
Pool 1	0039184684	Sep-2008	01-Nov-2006	FL	80.00	104,671.00	104,667.88	01-Nov-2007	22	8.375%	15,798.24
Pool 1	0039356928	Feb-2009	01-Dec-2006	FL	94.68	178,000.00	178,000.00	01-Oct-2008	11	9.250%	15,815.13
Pool 1	0039443833	Oct-2009	01-Jan-2007	HI	80.00	520,000.00	511,417.08	01-Jan-2009	8	8.500%	33,979.57
Pool 1	0039499967	Jul-2009	01-Jan-2007	FL	84.98	198,000.00	197,382.22	01-Feb-2009	7	9.000%	12,583.17
Pool 1	0039524533	Jul-2008	01-Jan-2007	NJ	83.73	280,500.00	278,700.68	01-Oct-2007	23	8.375%	45,344.44
Pool 1	0039539523	May-2008	01-Jan-2007	FL	85.00	133,450.00	133,398.57	01-Oct-2007	23	9.250%	24,317.50
Pool 1	0039553029	Aug-2008	01-Dec-2006	FL	79.07	170,000.00	168,303.16	01-Mar-2008	18	8.750%	21,877.05
Pool 1	0039596473	Oct-2009	01-Jan-2007	MD	80.00	255,199.00	253,803.42	01-Oct-2008	11	8.750%	22,645.75
Pool 1	0039627955	Jan-2009	01-Jan-2007	FL	84.97	119,300.00	119,300.00	01-Jul-2008	14	7.875%	12,377.34
Pool 1	0039634415	Apr-2009	01-Dec-2006	FL	80.00	148,000.00	146,617.51	01-Nov-2008	10	8.000%	10,063.87
Pool 1	0039649454	Jun-2009	01-Jan-2007	LA	100.00	240,000.00	236,057.91	01-Jan-2009	8	8.500%	16,302.61
Pool 1	0039651211	Nov-2008	01-Jan-2007	FL	100.00	151,000.00	151,000.00	01-Jun-2008	15	9.250%	18,717.68
Pool 1	0039690839	Nov-2009	01-Feb-2007	FL	100.00	220,000.00	218,059.75	01-Jun-2009	3	8.125%	5,822.76
Pool 1	0039736632	Aug-2008	01-Jan-2007	LA	100.00	92,000.00	91,401.14	01-Mar-2008	18	10.375%	14,983.80
Pool 1	0039785878	Nov-2009	01-Jan-2007	MO	90.00	114,300.00	112,985.92	01-Aug-2008	13	9.125%	10,082.66
Pool 1	0039834312	Oct-2009	01-Feb-2007	VA	100.00	157,000.00	154,378.16	01-Apr-2009	5	8.875%	6,447.71
Pool 1	0039942800	Nov-2009	01-Feb-2007	LA	100.00	71,000.00	69,505.57	01-Jun-2009	3	8.125%	2,204.99
Pool 1	0121188924	Aug-2009	01-Jul-2006	OH	80.00	52,000.00	51,295.38	01-Sep-2008	12	10.600%	6,047.14
Pool 1	0121189880	Jul-2009	01-Jul-2006	NY	80.00	76,800.00	89,841.86	01-Feb-2009	7	5.000%	3,024.67
Pool 1	0121189914	Apr-2009	01-Jul-2006	NY	80.00	200,000.00	196,385.70	01-Nov-2008	10	8.875%	16,414.81
Pool 1	0121190151	May-2009	01-Jul-2006	PA	80.00	142,000.00	147,487.33	01-Dec-2008	9	5.000%	6,095.72
Pool 1	0121192082	Oct-2009	01-Aug-2006	TN	88.78	65,700.00	68,478.05	01-May-2009	4	7.000%	2,197.03
Pool 1	0121192504	Jun-2009	01-Jul-2006	UT	88.00	286,000.00	279,353.33	01-Feb-2009	7	8.250%	16,160.82
Pool 1	0121193601	May-2009	01-Jun-2006	FL	80.00	124,000.00	122,133.47	01-Dec-2008	9	10.170%	10,817.28
Pool 1	0121193619	Mar-2009	01-Jun-2006	FL	80.00	124,000.00	122,201.61	01-Nov-2008	10	10.170%	11,801.90
Pool 1	0121194443	Apr-2009	01-Jun-2006	NV	77.27	255,000.00	251,242.02	01-Dec-2008	9	6.500%	13,802.70
Pool 1	0121195663	Jun-2009	01-Jul-2006	CA	44.12	150,000.00	147,037.79	01-Oct-2008	11	8.350%	12,481.52
Pool 1	0121195754	Aug-2009	01-Jul-2006	CA	91.47	310,992.00	317,697.00	01-Jan-2009	8	6.000%	11,322.71
Pool 1	0121196521	May-2009	01-Jul-2006	FL	83.64	230,000.00	245,732.84	01-Jan-2009	8	5.000%	6,690.37
Pool 1	0121196570	May-2009	01-Aug-2006	FL	80.00	148,000.00	170,401.92	01-Jan-2009	8	5.000%	6,390.10
Pool 1	0121196919	Oct-2009	01-Jun-2006	CA	80.00	404,000.00	398,802.74	01-Aug-2008	13	6.500%	29,966.50
Pool 1	0121197073	May-2009	01-Jul-2006	CA	100.00	300,000.00	296,078.43	01-Nov-2008	10	6.680%	18,296.51
Pool 1	0121198592	Oct-2008	01-Jul-2006	FL	65.00	169,000.00	166,477.18	01-May-2008	16	8.550%	20,087.63

**Structured Asset Securities Corporation**  
**Mortgage Pass-Through Certificates**  
**Series 2007-BC1**

Contact: Customer Service - CTSLink  
Wells Fargo Bank, N.A.  
Securities Administration Services  
8480 Stagecoach Circle  
Frederick, MD 21701-4747  
www.ctslink.com  
Telephone: 1-866-846-4526  
Fax: 240-586-8675

20-Nov-2009 7:15:19PM

**Foreclosure Loan Detail - All Mortgage Loans in Foreclosure during Current Period**

Group	Loan Number	Month Loan Entered FC	First Payment Date	State	LTV at Origination	Original Principal Balance	Current Actual Balance	Paid To Date	Months Delinquent	Current Loan Rate	Approximate Delinquent Interest
Pool 1	0122670730	Nov-2008	01-Oct-2006	LA	80.00	175,200.00	174,186.95	01-Jun-2008	15	12.650%	30,005.15
Pool 1	0122670862	Nov-2009	01-Oct-2006	FL	100.00	168,000.00	169,684.02	01-Mar-2009	6	5.000%	5,042.69
Pool 1	0122671811	Jul-2007	01-Nov-2006	MA	80.00	328,000.00	327,427.99	01-Dec-2006	33	6.700%	59,661.78
Pool 1	0122673205	Mar-2009	01-Oct-2006	FL	65.31	160,000.00	157,295.55	01-Sep-2008	12	8.150%	14,018.29
Pool 1	0122674666	Feb-2009	01-Oct-2006	FL	53.70	290,000.00	285,213.52	01-Oct-2008	11	8.500%	24,678.45
Pool 1	0122675309	Jul-2009	01-Oct-2006	CA	75.27	350,000.00	346,969.61	01-Mar-2009	6	8.325%	18,021.89
Pool 1	0122907579	Oct-2008	01-Dec-2006	NC	80.00	192,000.00	190,801.55	01-Mar-2008	18	9.075%	25,588.89
Pool 1	0122907652	Apr-2009	01-Dec-2006	MI	85.00	45,900.00	45,293.18	01-Nov-2008	10	9.500%	4,068.44
Pool 1	0122908924	May-2009	01-Dec-2006	NV	85.00	212,500.00	233,284.05	01-Dec-2008	9	3.500%	4,294.52
Pool 1	0122909633	Feb-2009	01-Nov-2006	MI	31.93	53,000.00	52,113.07	01-Dec-2008	9	8.650%	3,880.58
Pool 1	0122939069	Mar-2009	01-Dec-2006	CA	95.00	199,500.00	199,151.58	01-Jan-2009	8	8.875%	14,562.94
Pool 1	0122939556	Dec-2008	01-Dec-2006	FL	85.00	259,250.00	267,276.07	01-Oct-2008	11	7.500%	20,159.87
Pool 1	0122939564	Sep-2008	01-Dec-2006	WV	90.00	414,000.00	412,586.71	01-Feb-2008	19	8.964%	62,840.00
Pool 1	0122939598	Oct-2009	01-Dec-2006	CA	79.81	332,000.00	325,522.92	01-Aug-2008	13	6.675%	24,945.77
Pool 1	0122939614	Nov-2008	01-Nov-2006	CA	75.00	397,500.00	391,840.79	01-Feb-2008	19	6.800%	42,776.36
Pool 1	0122939945	Sep-2008	01-Dec-2006	NY	80.00	312,000.00	310,479.44	01-May-2008	16	8.400%	36,697.45
Pool 1	0122940083	Nov-2009	01-Dec-2006	GA	80.00	268,148.00	288,287.27	01-Apr-2009	5	7.425%	11,631.21
Pool 1	0123239345	Jun-2009	01-Dec-2006	CA	75.00	352,500.00	361,556.99	01-Jan-2009	8	3.250%	12,067.99
Pool 1	0123239469	Oct-2009	01-Dec-2006	CA	68.51	285,000.00	288,427.28	01-Apr-2009	5	5.000%	7,553.95
Pool 1	0123239543	Dec-2008	01-Dec-2006	CA	85.00	195,500.00	194,224.47	01-Jul-2008	14	9.250%	22,781.10
Pool 1	0123239907	Feb-2009	01-Jan-2007	CA	84.71	144,000.00	142,098.86	01-Oct-2008	11	8.990%	13,113.24
Pool 1	0123239915	Oct-2008	01-Jan-2007	CA	74.77	497,250.00	493,276.92	01-Oct-2008	11	8.250%	44,349.91
Pool 1	0123240079	Sep-2009	01-Jan-2007	CA	69.94	463,000.00	460,299.30	01-Apr-2009	5	6.400%	15,816.57
Pool 1	0123240160	Apr-2009	01-Jan-2007	CA	72.70	276,250.00	276,112.30	01-Nov-2008	10	8.375%	23,009.32
Pool 1	0123240202	Jan-2009	01-Jan-2007	CA	75.00	348,750.00	347,846.17	01-Mar-2008	18	9.900%	54,398.75
Pool 1	0123240210	Oct-2009	01-Jan-2007	CA	75.00	318,750.00	317,005.83	01-May-2009	4	7.125%	10,760.00
Pool 1	0123240236	Apr-2009	01-Jan-2007	CA	80.00	352,000.00	352,000.00	01-Oct-2008	11	7.125%	26,583.27
Pool 1	0123240269	Dec-2008	01-Jan-2007	CA	85.19	328,000.00	321,782.16	01-Sep-2008	12	7.125%	26,890.78
Pool 1	0123240301	Nov-2008	01-Jan-2007	CA	60.50	242,000.00	239,497.78	01-Oct-2008	11	8.125%	20,270.45
Pool 1	0123240327	Nov-2009	01-Jan-2007	CA	74.29	260,000.00	259,898.44	01-Aug-2008	13	8.250%	24,917.73
Pool 1	0123240368	Dec-2008	01-Jan-2007	CA	80.00	364,000.00	363,578.70	01-Sep-2008	12	8.125%	34,229.40
Pool 1	0123240459	Mar-2009	01-Jan-2007	CA	95.00	294,500.00	290,903.07	01-Nov-2008	10	6.275%	16,749.22
Pool 1	0123240509	Nov-2009	01-Jan-2007	MD	85.45	61,100.00	58,530.25	01-Jun-2008	15	8.350%	6,396.20
Pool 1	0123240830	Nov-2008	01-Jan-2007	MD	75.00	172,500.00	171,652.68	01-Dec-2008	9	9.450%	12,923.17
Pool 1	0123240970	Oct-2008	01-Jan-2007	DC	85.00	148,750.00	148,035.98	01-Aug-2008	13	8.850%	15,422.20
Pool 1	0123241242	Jan-2009	01-Jan-2007	MD	83.46	226,600.00	225,700.72	01-Dec-2008	9	7.475%	14,417.57
Pool 1	0123241317	Oct-2008	01-Jan-2007	MD	80.00	240,000.00	238,744.11	01-Jun-2008	15	8.150%	25,807.19
Pool 1	0123241382	Sep-2008	01-Jan-2007	MD	80.00	236,000.00	233,793.65	01-Aug-2008	13	8.250%	22,353.47
Pool 1	0123241788	Jan-2009	01-Jan-2007	MD	90.00	224,910.00	224,538.19	01-Oct-2008	11	9.550%	22,002.86
Pool 1	0123242141	Oct-2009	01-Jan-2007	CA	80.00	220,000.00	217,262.44	01-May-2009	4	7.000%	7,052.91

**Structured Asset Securities Corporation**  
**Mortgage Pass-Through Certificates**  
**Series 2007-BC1**

Contact: Customer Service - CTSLink  
Wells Fargo Bank, N.A.  
Securities Administration Services  
8480 Stagecoach Circle  
Frederick, MD 21701-4747  
www.ctslink.com  
Telephone: 1-866-846-4526  
Fax: 240-586-8675

20-Nov-2009 7:15:19PM

**Foreclosure Loan Detail - All Mortgage Loans in Foreclosure during Current Period**

Group	Loan Number	Month Loan Entered FC	First Payment Date	State	LTV at Origination	Original Principal Balance	Current Actual Balance	Paid To Date	Months Delinquent	Current Loan Rate	Approximate Delinquent Interest
Pool 1	0123242224	Oct-2008	01-Jan-2007	CA	75.00	281,250.00	279,481.02	01-Jul-2008	14	8.875%	31,166.69
Pool 1	0123242299	Jun-2009	01-Jan-2007	CA	95.00	410,400.00	421,832.73	01-Mar-2009	6	6.650%	17,266.46
Pool 1	0123242398	Nov-2008	01-Jan-2007	CA	38.57	81,000.00	79,532.40	01-Feb-2009	7	8.425%	4,899.44
Pool 1	0123242554	Mar-2009	01-Dec-2006	IL	100.00	158,000.00	156,487.96	01-Oct-2008	11	10.750%	17,326.41
Pool 1	0123242620	Jan-2009	01-Jan-2007	IL	85.00	242,250.00	241,717.84	01-Dec-2008	9	7.550%	15,620.99
Pool 1	0123242711	Oct-2009	01-Jan-2007	IL	100.00	140,000.00	139,515.44	01-Aug-2008	13	10.375%	17,199.96
Pool 1	0123242778	Jan-2009	01-Jan-2007	IL	85.00	293,250.00	291,529.47	01-Oct-2008	11	9.425%	28,146.24
Pool 1	0123242885	Jun-2009	01-Jan-2007	IL	95.00	190,000.00	189,358.46	01-Feb-2009	7	8.150%	7,180.56
Pool 1	0123242992	Oct-2008	01-Jan-2007	IL	89.63	193,600.00	193,007.01	01-May-2007	28	8.515%	38,303.28
Pool 1	0123243032	Jun-2009	01-Jan-2007	IL	90.00	247,500.00	242,458.50	01-Dec-2008	9	7.175%	12,110.62
Pool 1	0123243057	Aug-2009	01-Dec-2006	IL	90.00	306,000.00	304,408.28	01-Apr-2009	5	9.975%	16,814.48
Pool 1	0123243065	Feb-2009	01-Jan-2007	IL	95.00	175,750.00	173,971.09	01-Mar-2009	6	7.475%	5,432.92
Pool 1	0123243123	Oct-2007	01-Dec-2006	IN	85.00	89,250.00	88,882.21	01-Mar-2008	18	8.550%	11,892.58
Pool 1	0123243230	Dec-2008	01-Jan-2007	IL	56.20	77,000.00	89,301.35	01-Jul-2008	14	6.500%	7,174.30
Pool 1	0123243263	Sep-2008	01-Jan-2007	IL	91.88	294,000.00	288,494.92	01-Jul-2008	14	7.250%	17,616.67
Pool 1	0123243289	Sep-2009	01-Jan-2007	IN	80.00	124,800.00	123,995.60	01-Mar-2009	6	8.950%	7,032.89
Pool 1	0123243297	Sep-2008	01-Jan-2007	IL	90.00	240,300.00	238,077.47	01-Apr-2008	17	9.000%	31,871.71
Pool 1	0123243438	Feb-2009	01-Jan-2007	IL	100.00	140,000.00	138,400.19	01-Sep-2008	12	9.400%	14,312.83
Pool 1	0123243446	Feb-2009	01-Jan-2007	IL	85.00	131,750.00	130,010.21	01-Sep-2008	12	8.700%	12,380.55
Pool 1	0123243487	Jul-2009	01-Jan-2007	IL	90.00	121,500.00	119,685.03	01-Feb-2009	7	9.225%	7,811.28
Pool 1	0123243529	Feb-2009	01-Jan-2007	IL	90.00	409,500.00	407,461.19	01-Jun-2008	15	8.325%	45,058.63
Pool 1	0123243537	Aug-2009	01-Jan-2007	IL	90.00	192,600.00	188,289.25	01-Mar-2009	6	7.500%	8,758.74
Pool 1	0123243677	Sep-2008	01-Jan-2007	IL	90.00	144,000.00	143,536.20	01-Jun-2007	27	9.175%	29,861.03
Pool 1	0123243685	Jun-2009	01-Jan-2007	IL	80.00	98,320.00	96,428.14	01-May-2009	4	8.550%	3,873.84
Pool 1	0123243834	Mar-2008	01-Jan-2007	IL	95.00	159,505.00	158,334.99	01-Dec-2007	21	8.650%	15,621.67
Pool 1	0123243875	Aug-2009	01-Jan-2007	IL	85.00	238,000.00	236,582.79	01-Oct-2007	23	8.750%	40,341.25
Pool 1	0123244022	Nov-2009	01-Jan-2007	IL	100.00	232,500.00	258,461.66	01-Feb-2009	7	5.000%	8,708.15
Pool 1	0123244154	Dec-2008	01-Dec-2006	CA	88.24	375,000.00	372,106.54	01-Nov-2008	10	8.990%	33,199.40
Pool 1	0123244378	Nov-2008	01-Jan-2007	CA	90.00	373,500.00	373,387.17	01-Mar-2008	18	7.250%	44,456.34
Pool 1	0123244428	Jun-2009	01-Jan-2007	CA	90.00	220,500.00	220,468.73	01-Jan-2009	8	6.990%	11,923.70
Pool 1	0123244444	Dec-2008	01-Dec-2006	CA	85.00	346,800.00	365,862.56	01-Sep-2008	12	5.000%	19,117.03
Pool 1	0123244501	Apr-2009	01-Dec-2006	CA	84.09	391,000.00	402,032.45	01-Jan-2009	8	6.125%	21,499.19
Pool 1	0123244527	Mar-2009	01-Dec-2006	CA	81.45	252,500.00	250,905.31	01-Dec-2008	9	7.875%	17,996.91
Pool 1	0123244592	Mar-2009	01-Jan-2007	NV	89.69	174,000.00	173,053.59	01-Feb-2009	7	7.125%	9,169.72
Pool 1	0123244709	Jul-2009	01-Dec-2006	PA	85.00	75,650.00	74,136.47	01-Jan-2009	8	7.725%	4,446.14
Pool 1	0123244766	Aug-2009	01-Dec-2006	CA	78.14	168,000.00	166,342.47	01-Apr-2009	5	7.875%	7,291.63
Pool 1	0123244782	Feb-2009	01-Dec-2006	CA	90.00	173,700.00	173,118.58	01-Oct-2008	11	8.890%	16,161.07
Pool 1	0123244816	Mar-2009	01-Jan-2007	CA	53.03	350,000.00	347,619.00	01-Nov-2008	10	8.375%	29,006.80
Pool 1	0123244881	Aug-2009	01-Jan-2007	IL	88.94	378,000.00	377,199.48	01-Aug-2007	25	8.488%	49,891.39
Pool 1	0123244923	Jun-2008	01-Dec-2006	FL	80.00	312,000.00	310,738.63	01-Jan-2008	20	9.125%	47,951.94

**Structured Asset Securities Corporation**  
**Mortgage Pass-Through Certificates**  
**Series 2007-BC1**

Contact: Customer Service - CTSLink  
Wells Fargo Bank, N.A.  
Securities Administration Services  
8480 Stagecoach Circle  
Frederick, MD 21701-4747  
www.ctslink.com  
Telephone: 1-866-846-4526  
Fax: 240-586-8675

20-Nov-2009 7:15:19PM

**Foreclosure Loan Detail - All Mortgage Loans in Foreclosure during Current Period**

Group	Loan Number	Month Loan Entered FC	First Payment Date	State	LTV at Origination	Original Principal Balance	Current Actual Balance	Paid To Date	Months Delinquent	Current Loan Rate	Approximate Delinquent Interest
Pool 1	0123245052	Jan-2009	01-Dec-2006	CA	73.47	313,000.00	310,779.72	01-Oct-2008	11	8.240%	26,007.87
Pool 1	0123245201	Nov-2008	01-Jan-2007	VA	80.00	269,600.00	268,824.94	01-Mar-2008	18	9.550%	40,566.04
Pool 1	0123245524	Jan-2009	01-Dec-2006	FL	85.00	163,625.00	162,775.46	01-Oct-2008	11	9.125%	15,999.79
Pool 1	0123245565	Feb-2009	01-Dec-2006	FL	69.00	207,000.00	207,000.00	01-Sep-2008	12	8.950%	20,751.82
Pool 1	0123245763	Feb-2009	01-Jan-2007	MD	61.70	240,000.00	238,404.71	01-Apr-2009	5	8.990%	11,797.46
Pool 1	0123245839	Jun-2009	01-Jan-2007	CA	85.00	310,250.00	321,743.58	01-Feb-2009	7	8.125%	18,374.89
Pool 1	0123245896	Dec-2008	01-Dec-2006	CA	85.00	259,250.00	263,702.80	01-Oct-2008	11	5.000%	12,748.85
Pool 1	0123245904	Feb-2009	01-Jan-2007	FL	95.00	170,050.00	169,098.26	01-Sep-2008	12	8.950%	16,641.58
Pool 1	0123245920	Oct-2008	01-Dec-2006	CA	76.15	380,000.00	376,173.27	01-May-2008	16	9.200%	47,412.99
Pool 1	0123245938	Aug-2009	01-Jan-2007	CO	81.99	132,000.00	131,433.21	01-Jan-2009	8	10.990%	11,481.55
Pool 1	0123246068	Nov-2008	01-Jan-2007	MD	83.67	205,000.00	204,000.27	01-Jul-2008	14	8.600%	22,649.36
Pool 1	0123246159	Feb-2009	01-Jan-2007	CA	55.00	294,250.00	292,220.02	01-Nov-2008	10	8.100%	22,177.38
Pool 1	0123246217	Apr-2009	01-Jan-2007	IL	80.00	156,000.00	173,181.64	01-Nov-2008	10	1.000%	857.31
Pool 1	0123246365	May-2009	01-Jan-2007	AZ	89.62	211,500.00	206,847.94	01-Dec-2008	9	6.925%	9,863.25
Pool 1	0123246647	Jun-2009	01-Jan-2007	AZ	95.00	180,500.00	180,500.00	01-Jan-2009	8	8.700%	12,334.20
Pool 1	0123246902	Jan-2009	01-Dec-2006	CA	79.32	234,000.00	252,984.14	01-Aug-2008	13	6.625%	19,312.29
Pool 1	0123246936	Dec-2008	01-Dec-2006	CA	80.00	248,000.00	243,673.91	01-Oct-2008	11	7.750%	19,040.59
Pool 1	0123246951	Jun-2009	01-Dec-2006	CA	67.31	174,000.00	172,619.55	01-Jan-2009	8	8.875%	12,610.09
Pool 1	0123246985	Mar-2009	01-Jan-2007	VA	89.73	262,000.00	259,408.22	01-Apr-2009	5	8.125%	11,960.24
Pool 1	0123247041	May-2009	01-Dec-2006	CA	87.11	331,000.00	327,393.26	01-Nov-2008	10	6.740%	14,053.41
Pool 1	0123247074	Dec-2008	01-Jan-2007	AZ	82.44	176,000.00	174,997.03	01-Oct-2008	11	7.750%	16,053.08
Pool 1	0123247108	May-2009	01-Jan-2007	CA	83.86	239,000.00	256,510.29	01-Dec-2008	9	2.750%	5,220.31
Pool 1	0123247405	Aug-2009	01-Jan-2007	FL	85.00	152,150.00	169,122.50	01-Mar-2009	6	3.000%	2,799.58
Pool 1	0123247736	Apr-2009	01-Dec-2006	NJ	88.81	297,500.00	301,428.76	01-Nov-2008	10	4.750%	10,991.63
Pool 1	0123247926	Apr-2009	01-Dec-2006	IL	83.10	148,750.00	146,422.23	01-Nov-2008	10	8.550%	11,739.03
Pool 1	0123248288	May-2009	01-Jan-2007	PA	85.00	119,000.00	117,553.72	01-Jul-2008	14	8.550%	10,678.73
Pool 1	0123248312	Sep-2008	01-Jan-2007	NJ	85.00	123,250.00	122,810.26	01-Jun-2007	27	9.300%	25,908.22
Pool 1	0123248569	Jan-2009	01-Dec-2006	NV	90.00	184,500.00	184,500.00	01-Feb-2009	7	8.300%	11,058.45
Pool 1	0123248668	Oct-2009	01-Dec-2006	MD	83.10	337,400.00	341,517.11	01-May-2009	4	3.900%	5,791.45
Pool 1	0123248924	Aug-2009	01-Jan-2007	OR	88.84	191,000.00	189,731.48	01-Mar-2008	18	6.600%	15,423.87
Pool 1	0123248981	Jun-2009	01-Jan-2007	NV	90.00	254,700.00	254,187.79	01-Feb-2009	7	6.390%	9,308.56
Pool 1	0123249039	Sep-2008	01-Jan-2007	OR	68.46	178,000.00	177,287.97	01-Aug-2008	13	9.500%	19,922.22
Pool 1	0123249062	Sep-2008	01-Jan-2007	WA	80.00	168,000.00	166,774.51	01-Sep-2008	12	8.875%	16,545.78
Pool 1	0123249138	Sep-2008	01-Dec-2006	CA	85.00	262,650.00	261,303.22	01-Mar-2009	6	9.850%	16,587.29
Pool 1	0123249377	Jul-2009	01-Dec-2006	CA	80.00	272,000.00	282,101.69	01-Feb-2009	7	2.250%	3,670.39
Pool 1	0123249427	Mar-2009	01-Dec-2006	CA	84.05	353,000.00	352,986.68	01-Oct-2008	11	7.150%	27,834.43
Pool 1	0123249856	Oct-2008	01-Jan-2007	FL	90.00	225,000.00	224,933.91	01-Oct-2008	11	7.050%	13,007.54
Pool 1	0123249914	May-2009	01-Dec-2006	MD	86.75	288,000.00	286,063.34	01-Dec-2008	9	9.250%	24,112.82
Pool 1	0123249997	Feb-2009	01-Jan-2007	NJ	90.00	360,000.00	357,541.59	01-Dec-2008	9	8.300%	27,228.44
Pool 1	0123250045	May-2009	01-Jan-2007	CA	80.00	183,200.00	183,091.34	01-Mar-2009	6	7.875%	9,459.71

**Structured Asset Securities Corporation**  
**Mortgage Pass-Through Certificates**  
**Series 2007-BC1**

Contact: Customer Service - CTSLink  
Wells Fargo Bank, N.A.  
Securities Administration Services  
8480 Stagecoach Circle  
Frederick, MD 21701-4747  
www.ctslink.com  
Telephone: 1-866-846-4526  
Fax: 240-586-8675

20-Nov-2009 7:15:19PM

**Foreclosure Loan Detail - All Mortgage Loans in Foreclosure during Current Period**

Group	Loan Number	Month Loan Entered FC	First Payment Date	State	LTV at Origination	Original Principal Balance	Current Actual Balance	Paid To Date	Months Delinquent	Current Loan Rate	Approximate Delinquent Interest
Pool 1	0123250060	Apr-2009	01-Jan-2007	FL	80.00	180,000.00	178,021.87	01-Dec-2008	9	6.750%	10,174.50
Pool 1	0123250144	Apr-2009	01-Jan-2007	MD	80.00	278,000.00	275,637.90	01-Nov-2008	10	8.125%	22,182.55
Pool 1	0123250219	May-2009	01-Dec-2006	CA	90.00	330,300.00	337,288.75	01-Jan-2009	8	4.000%	9,764.55
Pool 1	0123250235	Mar-2009	01-Jan-2007	AZ	80.00	146,400.00	145,434.27	01-Jan-2009	8	9.000%	10,517.42
Pool 1	0123250250	Apr-2009	01-Jan-2007	CA	80.00	224,000.00	222,856.19	01-Nov-2008	10	8.125%	17,820.41
Pool 1	0123250276	Oct-2008	01-Jan-2007	CA	65.00	253,500.00	251,019.75	01-Dec-2008	9	7.000%	14,922.91
Pool 1	0123250292	Oct-2009	01-Jan-2007	CA	73.24	260,000.00	257,245.80	01-Nov-2008	10	8.125%	20,532.48
Pool 1	0123250334	Apr-2009	01-Jan-2007	CA	57.77	271,513.00	271,512.57	01-Dec-2008	9	8.300%	20,533.15
Pool 1	0123250359	Aug-2009	01-Jan-2007	CA	65.09	345,000.00	349,276.91	01-Apr-2009	5	6.847%	12,923.01
Pool 1	0123250367	Dec-2008	01-Jan-2007	CA	72.73	400,000.00	395,569.19	01-Sep-2008	12	8.125%	36,571.28
Pool 1	0123250441	Mar-2008	01-Jan-2007	FL	100.00	395,000.00	394,519.69	01-Oct-2007	23	9.000%	69,863.01
Pool 1	0123250474	Feb-2009	01-Jan-2007	CA	80.00	440,000.00	438,254.32	01-Nov-2008	10	8.125%	35,301.84
Pool 1	0123250532	Nov-2009	01-Jan-2007	AZ	90.00	274,500.00	285,568.89	01-Jun-2009	3	5.000%	5,349.80
Pool 1	0123250771	Aug-2009	01-Jan-2007	CA	75.00	204,000.00	202,235.70	01-Apr-2009	5	8.625%	9,914.58
Pool 1	0123250789	May-2009	01-Jan-2007	AZ	70.00	177,100.00	175,869.50	01-Jan-2009	8	8.625%	12,628.63
Pool 1	0123250920	Nov-2009	01-Dec-2006	AZ	80.00	228,000.00	227,882.95	01-Feb-2009	7	8.850%	14,271.21
Pool 1	0123251134	Mar-2009	01-Dec-2006	CA	85.00	403,750.00	403,406.15	01-Nov-2008	10	8.875%	35,802.24
Pool 1	0123251209	Apr-2009	01-Dec-2006	CA	45.59	134,500.00	132,678.07	01-Dec-2008	9	7.850%	9,478.30
Pool 1	0123251522	Feb-2009	01-Jan-2007	PA	80.00	115,200.00	114,627.87	01-Dec-2008	9	7.625%	8,054.71
Pool 1	0123251548	Apr-2009	01-Jan-2007	CA	73.00	365,000.00	357,669.68	01-Dec-2008	9	7.250%	22,027.14
Pool 1	0123251555	Feb-2009	01-Jan-2007	VA	84.78	117,000.00	116,414.46	01-Oct-2008	11	9.175%	10,924.17
Pool 1	0123251761	May-2009	01-Jan-2007	CA	80.00	388,000.00	388,000.00	01-Feb-2009	7	6.425%	17,241.75
Pool 1	0123251878	Jun-2009	01-Jan-2007	CA	69.20	301,000.00	300,958.48	01-Mar-2009	6	6.350%	11,737.36
Pool 1	0123251936	Sep-2008	01-Dec-2006	CA	88.13	340,200.00	338,514.87	01-Jan-2008	20	8.875%	50,254.20
Pool 1	0123251985	May-2009	01-Dec-2006	CA	49.89	217,000.00	215,345.13	01-Dec-2008	9	8.100%	14,976.92
Pool 1	0123252025	Mar-2009	01-Jan-2007	CA	80.00	264,000.00	283,330.50	01-Sep-2008	12	4.250%	12,268.99
Pool 1	0123252058	Sep-2008	01-Jan-2007	CA	85.00	363,800.00	357,397.83	01-Jun-2008	15	6.725%	31,263.56
Pool 1	0123252165	Mar-2009	01-Dec-2006	CA	77.39	308,000.00	308,000.00	01-Oct-2008	11	7.875%	25,666.73
Pool 1	0123252306	Mar-2009	01-Jan-2007	CA	65.00	260,000.00	275,866.99	01-Sep-2008	12	4.250%	12,027.42
Pool 1	0123252363	Oct-2008	01-Jan-2007	CA	90.00	325,800.00	325,800.00	01-Apr-2008	17	8.400%	40,752.15
Pool 1	0123252389	Jan-2009	01-Jan-2007	CA	58.62	170,000.00	166,890.52	01-Sep-2008	12	6.990%	12,556.91
Pool 1	0123252413	May-2009	01-Jan-2007	CA	60.85	300,000.00	294,180.21	01-Aug-2008	13	6.400%	21,533.26
Pool 1	0123252439	Jul-2009	01-Jan-2007	CA	79.41	270,000.00	273,701.48	01-Mar-2009	6	5.000%	8,170.72
Pool 1	0123252538	Aug-2009	01-Jan-2007	CA	78.05	256,000.00	249,788.45	01-Mar-2009	6	7.625%	12,456.02
Pool 1	0123252546	Jul-2009	01-Jan-2007	CA	83.71	331,500.00	331,962.69	01-Jun-2009	3	5.000%	6,206.60
Pool 1	0123252561	Feb-2009	01-Jan-2007	CA	85.00	170,000.00	168,909.61	01-Jan-2009	8	8.675%	11,809.90
Pool 1	0123252678	Feb-2009	01-Jan-2007	CA	80.00	344,000.00	349,410.65	01-Dec-2008	9	4.250%	11,957.60
Pool 1	0123252769	May-2009	01-Dec-2006	CO	100.00	330,000.00	327,814.86	01-Feb-2009	7	6.400%	14,490.19
Pool 1	0123252868	Jul-2009	01-Jan-2007	CO	90.00	193,500.00	192,863.53	01-Jun-2008	15	7.150%	19,083.33
Pool 1	0123252900	Jan-2009	01-Jan-2007	CO	75.00	180,000.00	178,930.17	01-Aug-2008	13	9.100%	19,204.92



**Structured Asset Securities Corporation**  
**Mortgage Pass-Through Certificates**  
**Series 2007-BC1**

Contact: Customer Service - CTSLink  
Wells Fargo Bank, N.A.  
Securities Administration Services  
8480 Stagecoach Circle  
Frederick, MD 21701-4747  
www.ctslink.com  
Telephone: 1-866-846-4526  
Fax: 240-586-8675

20-Nov-2009 7:15:19PM

**Foreclosure Loan Detail - All Mortgage Loans in Foreclosure during Current Period**

Group	Loan Number	Month Loan Entered FC	First Payment Date	State	LTV at Origination	Original Principal Balance	Current Actual Balance	Paid To Date	Months Delinquent	Current Loan Rate	Approximate Delinquent Interest
Pool 1	0123253429	Aug-2009	01-Dec-2006	FL	90.00	333,000.00	326,137.32	01-Mar-2009	6	7.875%	13,906.26
Pool 1	0123253981	Dec-2008	01-Dec-2006	IL	90.00	189,000.00	205,198.62	01-Aug-2008	13	4.250%	9,560.89
Pool 1	0123254039	Jun-2009	01-Dec-2006	IL	90.00	292,500.00	292,500.00	01-Feb-2009	7	7.288%	14,891.13
Pool 1	0123254054	Oct-2008	01-Jan-2007	IL	100.00	255,000.00	252,680.34	01-May-2008	16	9.400%	33,559.70
Pool 1	0123254278	Nov-2008	01-Jan-2007	IL	72.86	255,000.00	255,000.00	01-Jun-2008	15	7.399%	24,922.68
Pool 1	0123254666	Jan-2009	01-Jan-2007	CA	90.00	495,000.00	495,000.00	01-Jun-2008	15	7.600%	33,701.99
Pool 1	0123254682	Feb-2009	01-Jan-2007	CA	89.01	405,000.00	421,869.81	01-Nov-2008	10	4.250%	14,401.10
Pool 1	0123254799	Apr-2009	01-Jan-2007	CT	90.00	225,000.00	221,175.63	01-Nov-2008	10	8.250%	18,142.33
Pool 1	0123254914	Mar-2009	01-Jan-2007	RI	81.82	270,000.00	266,238.63	01-Nov-2008	10	8.900%	22,299.28
Pool 1	0123254963	Sep-2009	01-Dec-2006	CT	95.00	142,405.00	143,825.08	01-Apr-2009	5	5.000%	3,764.43
Pool 1	0123255143	Dec-2008	01-Jan-2007	CT	76.69	185,600.00	183,718.07	01-Aug-2008	13	9.725%	19,703.84
Pool 1	0123255192	Aug-2009	01-Jan-2007	CT	80.00	155,920.00	154,389.12	01-May-2009	4	8.375%	6,203.27
Pool 1	0123255366	Oct-2008	01-Jan-2007	CT	80.00	200,000.00	197,966.61	01-May-2008	16	8.850%	24,926.52
Pool 1	0123255457	Nov-2008	01-Jan-2007	CT	85.00	263,500.00	262,225.39	01-Sep-2007	24	9.225%	47,331.88
Pool 1	0123255465	Sep-2009	01-Jan-2007	CT	90.00	201,600.00	200,183.62	01-Apr-2009	5	8.740%	9,742.70
Pool 1	0123255911	Dec-2008	01-Jan-2007	HI	90.00	513,900.00	511,627.73	01-Aug-2008	13	9.175%	47,915.34
Pool 1	0123255952	Jan-2009	01-Jan-2007	HI	90.00	249,570.00	246,669.33	01-Aug-2008	13	9.050%	22,558.53
Pool 1	0123255994	Oct-2008	01-Jan-2007	HI	80.00	135,680.00	135,594.95	01-May-2007	28	8.500%	26,779.17
Pool 1	0123256059	Aug-2009	01-Jan-2007	HI	90.00	454,500.00	448,624.93	01-Apr-2009	5	7.650%	18,688.44
Pool 1	0123256257	May-2009	01-Jan-2007	NV	95.00	299,250.00	296,204.36	01-Mar-2008	18	8.300%	29,125.81
Pool 1	0123256364	Sep-2008	01-Jan-2007	NY	85.00	323,000.00	321,264.23	01-Apr-2008	17	7.990%	37,983.54
Pool 1	0123256422	Oct-2008	01-Jan-2007	NY	95.00	266,000.00	264,958.57	01-Nov-2007	22	7.350%	29,806.81
Pool 1	0123256711	Oct-2009	01-Jan-2007	NY	85.00	238,000.00	236,138.45	01-Mar-2009	6	8.350%	12,344.05
Pool 1	0123256851	Sep-2008	01-Jan-2007	NY	90.00	387,000.00	386,849.23	01-Mar-2008	18	9.350%	57,060.20
Pool 1	0123256927	Apr-2009	01-Jan-2007	FL	80.00	180,000.00	178,809.59	01-Nov-2008	10	8.250%	14,618.38
Pool 1	0123257511	Oct-2009	01-Jan-2007	OR	85.00	170,000.00	168,706.88	01-Apr-2009	5	8.625%	8,270.93
Pool 1	0123257552	Jan-2009	01-Jan-2007	WA	90.00	185,400.00	184,371.49	01-Oct-2008	11	8.700%	16,944.55
Pool 1	0123257669	Jul-2009	01-Jan-2007	WA	95.00	394,250.00	407,238.58	01-Feb-2009	7	4.750%	13,666.08
Pool 1	0123257735	Aug-2009	01-Jan-2007	WA	95.00	327,750.00	348,813.21	01-May-2009	4	2.750%	3,915.77
Pool 1	0123257750	Apr-2009	01-Jan-2007	MT	74.19	296,000.00	295,908.67	01-Oct-2008	11	7.275%	22,976.05
Pool 1	0123257883	Aug-2009	01-Jan-2007	WA	80.00	267,200.00	260,365.87	01-Feb-2009	7	6.538%	11,739.85
Pool 1	0123258089	May-2009	01-Jan-2007	WA	94.92	280,000.00	279,925.00	01-Sep-2008	12	8.250%	17,442.60
Pool 1	0123258295	Aug-2009	01-Jan-2007	NV	80.00	201,600.00	204,759.27	01-Mar-2009	6	4.875%	5,930.67
Pool 1	0123258329	Jan-2009	01-Jan-2007	CA	90.00	414,000.00	410,003.22	01-Dec-2008	9	7.475%	23,678.70
Pool 1	0123258378	Jun-2009	01-Jan-2007	NV	95.00	288,800.00	287,220.84	01-Oct-2008	11	8.750%	17,142.00
Pool 1	0123258535	Jan-2009	01-Jan-2007	NV	85.00	294,100.00	304,484.83	01-Aug-2008	13	5.000%	17,078.64
Pool 1	0123258600	Jun-2009	01-Jan-2007	NV	80.00	193,600.00	192,642.46	01-Jul-2008	14	8.550%	21,428.51
Pool 1	0123259194	Jun-2009	01-Jan-2007	CA	57.11	217,000.00	213,289.72	01-Feb-2009	7	8.490%	13,196.95
Pool 1	0123259244	May-2009	01-Jan-2007	CA	80.00	196,000.00	194,369.90	01-Dec-2008	9	8.125%	14,538.61
Pool 1	0123259269	Sep-2008	01-Jan-2007	NJ	83.81	440,000.00	438,456.24	01-Feb-2008	19	8.700%	63,954.53

**Structured Asset Securities Corporation**  
**Mortgage Pass-Through Certificates**  
**Series 2007-BC1**

Contact: Customer Service - CTSLink  
Wells Fargo Bank, N.A.  
Securities Administration Services  
8480 Stagecoach Circle  
Frederick, MD 21701-4747  
www.ctslink.com  
Telephone: 1-866-846-4526  
Fax: 240-586-8675

20-Nov-2009 7:15:19PM

**Foreclosure Loan Detail - All Mortgage Loans in Foreclosure during Current Period**

Group	Loan Number	Month Loan Entered FC	First Payment Date	State	LTV at Origination	Original Principal Balance	Current Actual Balance	Paid To Date	Months Delinquent	Current Loan Rate	Approximate Delinquent Interest
Pool 1	0123259426	May-2009	01-Jan-2007	MN	95.00	154,375.00	165,041.17	01-Nov-2008	10	5.750%	8,644.17
Pool 1	0123259590	Oct-2008	01-Jan-2007	CA	80.00	373,600.00	371,935.03	01-May-2008	16	8.500%	43,688.45
Pool 1	0123259749	May-2009	01-Jan-2007	NJ	84.52	262,000.00	259,655.36	01-Mar-2009	6	8.625%	14,701.33
Pool 1	0123259988	Jun-2009	01-Dec-2006	CA	76.09	350,000.00	342,230.10	01-Dec-2008	9	6.950%	20,133.63
Pool 1	0123260028	Feb-2009	01-Jan-2007	CA	80.00	240,000.00	248,743.79	01-Nov-2008	10	5.000%	11,150.14
Pool 1	0123260077	Jun-2009	01-Jan-2007	CA	70.00	259,000.00	252,355.29	01-Jan-2009	8	6.900%	13,411.01
Pool 1	0123260184	Jan-2009	01-Jan-2007	CA	80.00	338,400.00	338,400.00	01-Sep-2008	12	7.125%	26,938.05
Pool 1	0123260218	May-2009	01-Jan-2007	CA	88.00	396,000.00	396,000.00	01-May-2008	16	8.125%	45,713.25
Pool 1	0123260226	Nov-2008	01-Jan-2007	CA	85.00	276,250.00	274,904.27	01-Jul-2008	14	9.250%	30,019.73
Pool 1	0123260259	Sep-2009	01-Jan-2007	CA	85.00	369,750.00	369,527.20	01-Mar-2008	18	7.125%	40,501.70
Pool 1	0123260267	Apr-2009	01-Jan-2007	CA	80.00	360,000.00	358,242.22	01-Nov-2008	10	8.125%	28,961.31
Pool 1	0123260424	May-2009	01-Dec-2006	NY	80.00	304,432.00	304,432.00	01-Oct-2008	11	8.750%	28,451.68
Pool 1	0123260770	Sep-2008	01-Jan-2007	NY	95.00	80,750.00	80,747.61	01-Apr-2008	17	7.475%	5,057.80
Pool 1	0123260788	Sep-2008	01-Jan-2007	NY	85.00	348,500.00	348,500.00	01-Jan-2008	20	8.650%	52,071.58
Pool 1	0123261018	Sep-2009	01-Jan-2007	FL	80.00	264,000.00	271,638.96	01-Jan-2009	8	2.250%	3,927.42
Pool 1	0123261075	Nov-2008	01-Jan-2007	FL	90.00	369,000.00	365,367.46	01-Apr-2008	17	8.690%	47,091.07
Pool 1	0123261125	Nov-2009	01-Jan-2007	FL	95.00	280,250.00	295,189.04	01-Apr-2009	5	2.750%	1,776.52
Pool 1	0123261174	Oct-2008	01-Jan-2007	FL	100.00	271,000.00	270,594.73	01-Nov-2007	22	9.000%	45,947.26
Pool 1	0123261299	Sep-2008	01-Jan-2007	FL	80.00	126,400.00	124,771.01	01-May-2008	16	8.125%	14,450.98
Pool 1	0123261315	Nov-2008	01-Jan-2007	FL	90.00	220,500.00	218,923.88	01-Jan-2008	20	9.190%	34,653.04
Pool 1	0123261398	May-2009	01-Jan-2007	IA	92.20	136,000.00	133,967.75	01-Oct-2008	11	8.300%	11,268.32
Pool 1	0123261414	Aug-2009	01-Jan-2007	KY	80.00	144,000.00	141,873.79	01-Mar-2009	6	9.475%	8,523.58
Pool 1	0123261455	Mar-2009	01-Jan-2007	WI	85.00	170,000.00	167,221.21	01-Jan-2009	8	8.550%	11,180.29
Pool 1	0123262362	Oct-2008	01-Jan-2007	MN	90.00	167,400.00	167,276.61	01-Sep-2008	12	9.400%	17,368.82
Pool 1	0123262396	May-2009	01-Jan-2007	FL	83.37	158,400.00	167,288.70	01-Jan-2009	8	7.875%	8,577.31
Pool 1	0123262446	Nov-2008	01-Jan-2007	SD	80.00	92,800.00	91,567.99	01-Oct-2008	11	8.900%	8,298.52
Pool 1	0123262610	Nov-2008	01-Jan-2007	MN	95.00	233,700.00	232,556.84	01-Jun-2008	15	8.675%	26,872.22
Pool 1	0123262768	Oct-2008	01-Jan-2007	MN	82.26	255,000.00	252,076.50	01-Mar-2008	18	7.575%	29,485.59
Pool 1	0123262834	Apr-2009	01-Jan-2007	MN	80.00	180,000.00	178,470.47	01-Nov-2008	10	7.350%	12,200.30
Pool 1	0123263014	Jan-2009	01-Jan-2007	MN	90.00	133,200.00	133,200.00	01-Aug-2008	13	7.890%	12,304.35
Pool 1	0123263162	Feb-2009	01-Jan-2007	WI	85.00	156,400.00	155,308.27	01-Apr-2008	17	10.450%	24,359.71
Pool 1	0123263295	Oct-2009	01-Jan-2007	TN	70.00	212,800.00	210,299.33	01-Jun-2009	3	11.200%	9,367.22
Pool 1	0123263345	May-2009	01-Jan-2007	CA	90.00	337,500.00	337,499.03	01-Sep-2008	12	8.590%	32,757.16
Pool 1	0123263451	Nov-2008	01-Jan-2007	CA	71.06	194,000.00	192,706.24	01-Jul-2008	14	8.125%	20,485.51
Pool 1	0123263493	Jul-2009	01-Jan-2007	IN	90.00	139,500.00	137,823.57	01-Apr-2009	5	8.125%	6,354.44
Pool 1	0123263725	Feb-2009	01-Jan-2007	FL	75.00	307,500.00	302,543.00	01-Dec-2008	9	7.500%	19,369.79
Pool 1	0123263816	Oct-2009	01-Jan-2007	CA	85.00	365,500.00	370,609.61	01-Apr-2009	5	2.250%	3,772.17
Pool 1	0123264012	Oct-2009	01-Dec-2006	MI	90.00	346,500.00	367,406.71	01-May-2009	4	4.750%	7,791.61
Pool 1	0123264079	Oct-2008	01-Jan-2007	CA	85.00	352,750.00	350,958.83	01-Aug-2008	13	8.650%	36,518.79
Pool 1	0123264087	Nov-2008	01-Dec-2006	FL	90.00	225,000.00	222,199.76	01-May-2008	16	8.875%	28,219.64

**Structured Asset Securities Corporation**  
**Mortgage Pass-Through Certificates**  
**Series 2007-BC1**

Contact: Customer Service - CTSLink  
Wells Fargo Bank, N.A.  
Securities Administration Services  
8480 Stagecoach Circle  
Frederick, MD 21701-4747  
www.ctslink.com  
Telephone: 1-866-846-4526  
Fax: 240-586-8675

20-Nov-2009 7:15:19PM

**Foreclosure Loan Detail - All Mortgage Loans in Foreclosure during Current Period**

Group	Loan Number	Month Loan Entered FC	First Payment Date	State	LTV at Origination	Original Principal Balance	Current Actual Balance	Paid To Date	Months Delinquent	Current Loan Rate	Approximate Delinquent Interest
Pool 1	0123264152	Feb-2009	01-Jan-2007	NJ	93.38	373,500.00	370,727.02	01-Sep-2008	12	7.490%	19,926.75
Pool 1	0123264251	Apr-2009	01-Dec-2006	CA	75.00	330,000.00	330,000.00	01-Jan-2009	8	7.875%	21,381.30
Pool 1	0123264319	Mar-2009	01-Dec-2006	CA	95.00	245,100.00	240,360.66	01-Nov-2008	10	7.450%	15,251.55
Pool 1	0123264483	Sep-2008	01-Jan-2007	FL	100.00	380,000.00	380,000.00	01-Apr-2008	17	9.300%	52,946.73
Pool 1	0123264624	Feb-2009	01-Jan-2007	CA	62.44	256,000.00	254,997.49	01-Jan-2009	8	8.125%	17,265.45
Pool 1	0123264731	Jun-2009	01-Jan-2007	CA	90.00	355,500.00	360,826.42	01-Feb-2009	7	3.000%	7,656.12
Pool 1	0123264764	Jan-2009	01-Jan-2007	WA	90.00	203,400.00	203,400.00	01-Nov-2008	10	8.250%	16,653.42
Pool 1	0123264988	Oct-2008	01-Jan-2007	CA	85.00	148,750.00	147,639.15	01-May-2008	16	7.125%	15,318.88
Pool 1	0123265167	Aug-2009	01-Jan-2007	WA	95.00	304,000.00	306,344.92	01-Feb-2009	7	5.150%	10,625.53
Pool 1	0123265266	Feb-2009	01-Jan-2007	CA	27.17	125,000.00	124,089.23	01-Dec-2008	9	8.500%	9,475.47
Pool 1	0123265282	Dec-2008	01-Jan-2007	CA	83.50	430,000.00	430,000.00	01-Jun-2008	15	8.125%	48,308.66
Pool 1	0123265407	May-2009	01-Jan-2007	CA	88.89	280,000.00	278,631.37	01-Dec-2008	9	8.125%	20,857.40
Pool 1	0123266009	May-2009	01-Jan-2007	NJ	85.00	399,500.00	397,203.46	01-Oct-2008	11	8.575%	32,607.03
Pool 1	0123266181	Dec-2008	01-Jan-2007	NJ	90.00	445,500.00	441,969.72	01-Sep-2008	12	7.250%	31,054.76
Pool 1	0123266397	Jun-2009	01-Jan-2007	NJ	94.60	378,400.00	378,400.00	01-May-2008	16	7.950%	42,286.14
Pool 1	0123266488	Jun-2009	01-Jan-2007	NJ	85.00	331,500.00	330,006.26	01-Jan-2009	8	9.900%	25,826.58
Pool 1	0123266694	May-2009	01-Jan-2007	NJ	90.00	273,600.00	272,017.97	01-Jul-2008	14	8.000%	27,132.96
Pool 1	0123266819	Apr-2009	01-Jan-2007	NJ	85.00	344,250.00	341,481.85	01-Nov-2008	10	7.550%	24,023.13
Pool 1	0123266827	Oct-2009	01-Jan-2007	PA	90.00	256,500.00	251,479.47	01-May-2009	4	9.890%	11,788.26
Pool 1	0123267163	Sep-2008	01-Dec-2006	IL	90.00	108,000.00	107,273.68	01-Apr-2008	17	7.500%	10,947.43
Pool 1	0123267197	Jun-2009	01-Jan-2007	IL	90.00	213,750.00	212,446.67	01-Sep-2008	12	8.700%	20,286.08
Pool 1	0123267205	Sep-2008	01-Jan-2007	IL	85.00	132,600.00	131,246.51	01-Apr-2008	17	8.990%	13,896.40
Pool 1	0123267270	Jun-2009	01-Jan-2007	IA	90.00	202,500.00	201,207.39	01-Nov-2007	22	8.890%	33,539.75
Pool 1	0123267338	Oct-2009	01-Jan-2007	IL	88.36	291,600.00	285,596.75	01-May-2009	4	5.000%	6,403.16
Pool 1	0123267411	Oct-2009	01-Jan-2007	IL	70.00	100,100.00	99,808.21	01-Jun-2007	27	9.675%	21,976.85
Pool 1	0123267759	Aug-2009	01-Jan-2007	IN	90.00	202,500.00	207,881.02	01-Mar-2009	6	7.000%	8,925.39
Pool 1	0123267767	Jun-2009	01-Jan-2007	OH	85.00	119,000.00	118,525.73	01-Oct-2008	11	9.840%	11,393.23
Pool 1	0123267783	Oct-2008	01-Jan-2007	NC	80.00	199,200.00	197,044.02	01-Feb-2008	19	7.500%	23,932.23
Pool 1	0123267841	Feb-2009	01-Dec-2006	WV	70.00	35,000.00	34,720.95	01-May-2008	16	10.350%	5,107.94
Pool 1	0123268104	Feb-2009	01-Jan-2007	FL	80.00	162,400.00	160,838.84	01-Sep-2008	12	7.000%	12,161.14
Pool 1	0123268393	Dec-2008	01-Jan-2007	IN	90.00	306,000.00	306,000.00	01-Nov-2008	10	5.950%	16,677.00
Pool 1	0123268484	Oct-2009	01-Jan-2007	OH	80.00	103,200.00	100,635.19	01-May-2009	4	7.800%	3,665.50
Pool 1	0123268732	Sep-2008	01-Jan-2007	OH	80.00	108,800.00	108,229.69	01-Jul-2007	26	7.550%	17,607.74
Pool 1	0123268955	Jun-2009	01-Dec-2006	AZ	80.00	192,404.00	194,530.76	01-Jan-2009	8	5.000%	8,960.88
Pool 1	0123269052	Apr-2009	01-Dec-2006	AZ	80.00	180,000.00	177,961.82	01-Feb-2009	7	8.675%	11,345.12
Pool 1	0123269185	Jan-2009	01-Jan-2007	AZ	90.00	243,000.00	243,000.00	01-Sep-2008	12	8.375%	22,790.39
Pool 1	0123269342	May-2009	01-Jan-2007	AZ	80.00	242,400.00	236,816.20	01-Jan-2009	8	7.125%	14,010.04
Pool 1	0123269409	Oct-2009	01-Jan-2007	AZ	85.88	219,000.00	215,783.86	01-Jul-2009	2	4.000%	1,652.87
Pool 1	0123269490	May-2009	01-Jan-2007	AZ	95.00	209,000.00	213,892.21	01-Feb-2009	7	5.250%	5,669.52
Pool 1	0123269607	Sep-2008	01-Jan-2007	AZ	72.76	200,100.00	200,087.06	01-Jun-2008	15	8.550%	23,643.61

**Structured Asset Securities Corporation**  
**Mortgage Pass-Through Certificates**  
**Series 2007-BC1**

Contact: Customer Service - CTSLink  
Wells Fargo Bank, N.A.  
Securities Administration Services  
8480 Stagecoach Circle  
Frederick, MD 21701-4747  
www.ctslink.com  
Telephone: 1-866-846-4526  
Fax: 240-586-8675

20-Nov-2009 7:15:19PM

**Foreclosure Loan Detail - All Mortgage Loans in Foreclosure during Current Period**

Group	Loan Number	Month Loan Entered FC	First Payment Date	State	LTV at Origination	Original Principal Balance	Current Actual Balance	Paid To Date	Months Delinquent	Current Loan Rate	Approximate Delinquent Interest
Pool 1	0123269623	Aug-2009	01-Jan-2007	AZ	80.00	284,000.00	283,476.98	01-Apr-2009	5	8.450%	13,146.21
Pool 1	0123269664	Jul-2009	01-Jan-2007	AZ	85.00	124,100.00	123,824.30	01-Jan-2009	8	7.125%	5,574.72
Pool 1	0123269730	Mar-2009	01-Jan-2007	AZ	90.00	207,000.00	220,035.24	01-Jan-2009	8	6.350%	8,483.99
Pool 1	0123270415	Aug-2009	01-Jan-2007	NJ	95.00	365,750.00	358,199.07	01-Oct-2008	11	7.125%	18,568.92
Pool 1	0123270662	Sep-2008	01-Jan-2007	NJ	95.00	366,700.00	365,754.54	01-May-2007	28	9.350%	66,108.10
Pool 1	0123270688	Oct-2009	01-Jan-2007	PA	85.00	123,250.00	121,705.49	01-May-2008	16	8.900%	15,383.65
Pool 1	0123270696	Oct-2009	01-Jan-2007	PA	90.00	54,000.00	52,876.59	01-May-2009	4	8.625%	2,144.09
Pool 1	0123271082	Nov-2009	01-Jan-2007	CA	85.00	280,500.00	306,845.24	01-Jun-2009	3	2.250%	2,231.04
Pool 1	0123271157	Mar-2009	01-Jan-2007	ID	90.00	179,100.00	177,826.13	01-Nov-2008	10	8.125%	14,408.99
Pool 1	0123271181	Jan-2009	01-Dec-2006	CA	68.97	320,000.00	317,672.85	01-Oct-2008	11	8.100%	27,174.57
Pool 1	0123271199	Oct-2008	01-Jan-2007	CA	67.41	304,000.00	300,499.87	01-Apr-2008	17	7.900%	34,955.45
Pool 1	0123271207	Dec-2008	01-Dec-2006	FL	79.77	205,000.00	204,600.00	01-Jul-2008	14	7.875%	20,511.20
Pool 1	0123271371	Aug-2009	01-Dec-2006	CA	85.00	302,600.00	301,266.53	01-Apr-2009	5	7.750%	12,734.57
Pool 1	0123271488	May-2009	01-Jan-2007	CA	90.00	260,100.00	254,845.60	01-Dec-2008	9	7.475%	17,054.25
Pool 1	0123271611	May-2009	01-Jan-2007	CA	67.54	263,412.00	257,533.91	01-Dec-2008	9	6.700%	14,560.84
Pool 1	0123271884	Jan-2009	01-Jan-2007	CA	83.38	321,000.00	313,583.38	01-Dec-2008	9	6.500%	15,614.05
Pool 1	0123271967	Nov-2008	01-Jan-2007	CA	95.00	332,500.00	332,500.00	01-May-2008	16	8.125%	38,383.01
Pool 1	0123272007	May-2009	01-Jan-2007	CA	75.00	225,000.00	222,601.40	01-Mar-2009	6	8.125%	11,860.57
Pool 1	0123272122	Nov-2009	01-Jan-2007	CA	85.00	301,750.00	300,011.03	01-Oct-2008	11	6.975%	21,016.14
Pool 1	0123272346	Jan-2009	01-Dec-2006	IL	100.00	208,000.00	207,365.58	01-Jan-2009	8	8.744%	14,238.36
Pool 1	0123272395	Feb-2009	01-Dec-2006	IL	100.00	219,900.00	218,436.73	01-Jan-2009	8	8.700%	14,907.08
Pool 1	0123272445	Sep-2009	01-Jan-2007	IL	80.00	188,000.00	187,101.54	01-Feb-2009	7	10.350%	13,811.73
Pool 1	0123272544	Sep-2008	01-Jan-2007	IL	95.00	295,450.00	295,191.57	01-Jul-2007	26	10.850%	71,153.43
Pool 1	0123272668	Apr-2009	01-Jan-2007	IL	60.00	324,000.00	322,361.48	01-Dec-2008	9	9.350%	26,120.37
Pool 1	0123272734	Jun-2008	01-Jan-2007	IL	85.00	318,750.00	317,653.09	01-Jun-2008	15	9.600%	33,351.11
Pool 1	0123272742	Jan-2009	01-Jan-2007	IL	95.00	285,000.00	283,304.06	01-Aug-2008	13	8.100%	16,241.76
Pool 1	0123272940	Oct-2009	01-Jan-2007	IL	74.40	187,500.00	208,700.10	01-Apr-2009	5	9.950%	11,497.48
Pool 1	0123273161	Mar-2009	01-Dec-2006	AZ	85.00	224,400.00	224,287.79	01-Sep-2008	12	7.875%	20,223.36
Pool 1	0123273369	Nov-2008	01-Jan-2007	AZ	90.00	160,200.00	160,196.00	01-Aug-2008	13	9.400%	15,418.95
Pool 1	0123273419	May-2009	01-Jan-2007	AZ	83.07	182,750.00	182,750.00	01-Dec-2008	9	7.250%	10,096.87
Pool 1	0123273435	Mar-2009	01-Jan-2007	AZ	84.14	165,750.00	172,293.79	01-Nov-2008	10	7.250%	11,612.04
Pool 1	0123273450	Jun-2009	01-Jan-2007	AZ	69.45	152,100.00	154,192.71	01-Feb-2009	7	6.000%	6,303.61
Pool 1	0123273542	Apr-2009	01-Dec-2006	MD	85.71	180,000.00	178,398.42	01-Oct-2008	11	8.150%	15,412.37
Pool 1	0123273591	Jan-2009	01-Dec-2006	CA	79.04	328,000.00	326,560.66	01-Dec-2008	9	9.990%	28,390.65
Pool 1	0123273773	Mar-2009	01-Jan-2007	CA	95.00	361,000.00	358,307.92	01-Oct-2008	11	7.650%	23,048.01
Pool 1	0123273963	Jan-2009	01-Jan-2007	CA	90.00	270,000.00	267,348.06	01-Oct-2008	11	8.125%	21,343.55
Pool 1	0123274086	Feb-2009	01-Jan-2007	AZ	84.83	274,000.00	273,799.21	01-Jan-2009	8	6.350%	13,347.70
Pool 1	0123274128	Jan-2009	01-Dec-2006	WA	86.67	273,000.00	272,856.14	01-Oct-2008	11	7.300%	20,100.34
Pool 1	0123274284	Feb-2009	01-Jan-2007	NV	85.00	357,000.00	356,790.92	01-Nov-2008	10	7.125%	25,376.80
Pool 1	0123274532	Sep-2009	01-Jan-2007	ID	81.90	95,000.00	94,037.68	01-May-2009	4	7.750%	3,474.45

**Structured Asset Securities Corporation**  
**Mortgage Pass-Through Certificates**  
**Series 2007-BC1**

Contact: Customer Service - CTSLink  
Wells Fargo Bank, N.A.  
Securities Administration Services  
8480 Stagecoach Circle  
Frederick, MD 21701-4747  
www.ctslink.com  
Telephone: 1-866-846-4526  
Fax: 240-586-8675

20-Nov-2009 7:15:19PM

**Foreclosure Loan Detail - All Mortgage Loans in Foreclosure during Current Period**

Group	Loan Number	Month Loan Entered FC	First Payment Date	State	LTV at Origination	Original Principal Balance	Current Actual Balance	Paid To Date	Months Delinquent	Current Loan Rate	Approximate Delinquent Interest
Pool 1	0123274789	Aug-2009	01-Jan-2007	WA	89.91	117,900.00	126,742.27	01-Apr-2009	5	5.750%	3,874.16
Pool 1	0123274813	May-2009	01-Jan-2007	WA	95.00	211,850.00	209,389.68	01-Dec-2008	9	10.250%	18,664.30
Pool 1	0123274987	Dec-2008	01-Dec-2006	MI	90.00	135,000.00	133,171.62	01-Jul-2008	14	9.125%	15,576.33
Pool 1	0123275406	Apr-2009	01-Jan-2007	MI	100.00	142,500.00	139,713.99	01-Sep-2008	12	9.550%	14,709.44
Pool 1	0123275638	Jul-2009	01-Jan-2007	MI	90.00	215,100.00	222,306.73	01-Apr-2009	5	2.250%	2,262.50
Pool 1	0123275653	Jun-2009	01-Jan-2007	MI	80.00	120,800.00	119,253.14	01-Mar-2009	6	10.200%	6,739.88
Pool 1	0123275927	Sep-2009	01-Jan-2007	MI	85.00	204,000.00	202,639.27	01-Mar-2009	6	9.325%	11,937.19
Pool 1	0123276008	Apr-2009	01-Dec-2006	CA	65.00	354,250.00	354,049.63	01-Nov-2008	10	8.500%	30,095.71
Pool 1	0123276420	Oct-2008	01-Jan-2007	AZ	90.00	198,000.00	196,553.73	01-Oct-2008	11	8.125%	15,805.83
Pool 1	0123276453	Oct-2009	01-Dec-2006	UT	90.00	221,665.00	217,218.32	01-Jun-2009	3	8.850%	7,546.40
Pool 1	0123276701	Jun-2009	01-Dec-2006	UT	80.00	131,200.00	128,871.88	01-Sep-2008	12	9.000%	13,050.25
Pool 1	0123277162	Jan-2009	01-Jan-2007	UT	80.00	196,000.00	195,841.80	01-Nov-2008	10	8.125%	16,332.36
Pool 1	0123277196	Jul-2009	01-Dec-2006	ID	90.00	170,100.00	168,715.94	01-Oct-2008	11	8.075%	11,265.47
Pool 1	0123277220	May-2009	01-Jan-2007	ID	85.00	99,450.00	98,864.97	01-Jan-2009	8	8.975%	6,011.47
Pool 1	0123277519	Sep-2009	01-Jan-2007	UT	80.00	171,200.00	176,026.02	01-Apr-2009	5	4.000%	3,587.53
Pool 1	0123277576	Jan-2009	01-Jan-2007	UT	80.00	260,000.00	260,000.00	01-Sep-2008	12	8.125%	23,990.47
Pool 1	0123277998	May-2009	01-Jan-2007	UT	95.00	299,250.00	293,504.29	01-Feb-2009	7	8.125%	17,714.62
Pool 1	0123278152	Mar-2009	01-Dec-2006	CA	75.95	300,000.00	294,816.28	01-Aug-2008	13	7.290%	24,861.68
Pool 1	0123278434	May-2009	01-Jan-2007	CA	75.00	315,000.00	310,527.58	01-Feb-2009	7	5.990%	13,534.89
Pool 1	0123278483	May-2009	01-Jan-2007	FL	94.83	282,600.00	282,565.04	01-Jun-2008	15	7.125%	26,908.33
Pool 1	0123278566	Jul-2009	01-Jan-2007	CA	80.00	324,000.00	324,272.00	01-Feb-2009	7	6.100%	14,086.10
Pool 1	0123279069	Jul-2009	01-Jan-2007	VA	90.00	400,500.00	400,500.00	01-Jan-2009	8	8.400%	22,361.20
Pool 1	0123279101	Sep-2008	01-Jan-2007	FL	88.77	253,000.00	251,409.97	01-Mar-2008	18	7.125%	19,032.69
Pool 1	0123279192	Feb-2009	01-Jan-2007	CA	71.85	282,000.00	280,382.65	01-Jun-2008	15	7.825%	29,013.59
Pool 1	0123279259	Jun-2009	01-Dec-2006	CA	95.00	300,200.00	297,050.12	01-Jan-2009	8	6.575%	14,966.85
Pool 1	0123279317	Apr-2009	01-Jan-2007	FL	85.00	182,750.00	181,545.85	01-Feb-2009	7	8.700%	11,410.29
Pool 1	0123279341	Sep-2009	01-Jan-2007	CA	74.79	181,000.00	179,425.41	01-Apr-2009	5	8.125%	8,272.54
Pool 1	0123279358	Feb-2009	01-Jan-2007	CA	65.00	240,500.00	238,264.50	01-Oct-2008	11	8.875%	20,571.48
Pool 1	0123279499	Feb-2009	01-Jan-2007	CA	79.59	312,000.00	310,013.24	01-Oct-2008	11	8.350%	27,520.04
Pool 1	0123280042	Nov-2009	01-Jan-2007	MS	75.00	52,500.00	50,580.47	01-Jan-2008	20	8.800%	7,437.10
Pool 1	0123280216	Dec-2008	01-Jan-2007	MO	90.00	54,900.00	53,333.60	01-Aug-2008	13	10.000%	6,259.81
Pool 1	0123280315	Nov-2009	01-Jan-2007	MO	80.00	137,600.00	141,350.91	01-Mar-2009	6	5.000%	4,219.68
Pool 1	0123280448	Nov-2008	01-Jan-2007	MO	85.00	114,750.00	113,438.03	01-Aug-2008	13	9.140%	12,195.92
Pool 1	0123280455	Jan-2009	01-Jan-2007	MO	90.00	130,500.00	128,426.24	01-Oct-2008	11	8.200%	8,840.58
Pool 1	0123280653	Sep-2008	01-Dec-2006	FL	80.00	360,000.00	358,792.73	01-Jan-2008	20	8.775%	54,279.52
Pool 1	0123280836	Jul-2009	01-Jan-2007	FL	80.00	101,600.00	107,039.43	01-Feb-2009	7	5.750%	4,195.12
Pool 1	0123280927	Feb-2009	01-Jan-2007	FL	80.00	199,920.00	196,569.41	01-Sep-2008	12	8.375%	18,497.42
Pool 1	0123280935	Nov-2007	01-Jan-2007	FL	85.83	206,000.00	205,907.66	01-Jun-2007	27	9.400%	44,236.14
Pool 1	0123280968	Jun-2009	01-Jan-2007	FL	68.99	109,000.00	127,876.33	01-Jan-2009	8	2.750%	2,376.08
Pool 1	0123281008	Nov-2008	01-Jan-2007	FL	74.92	221,000.00	219,655.44	01-Jan-2008	20	10.950%	41,888.50

**Structured Asset Securities Corporation**  
**Mortgage Pass-Through Certificates**  
**Series 2007-BC1**

Contact: Customer Service - CTSLink  
Wells Fargo Bank, N.A.  
Securities Administration Services  
8480 Stagecoach Circle  
Frederick, MD 21701-4747  
www.ctslink.com  
Telephone: 1-866-846-4526  
Fax: 240-586-8675

20-Nov-2009 7:15:19PM

**Foreclosure Loan Detail - All Mortgage Loans in Foreclosure during Current Period**

Group	Loan Number	Month Loan Entered FC	First Payment Date	State	LTV at Origination	Original Principal Balance	Current Actual Balance	Paid To Date	Months Delinquent	Current Loan Rate	Approximate Delinquent Interest
Pool 1	0123281024	May-2008	01-Dec-2006	FL	80.00	236,000.00	233,591.55	01-Dec-2007	21	9.250%	36,487.74
Pool 1	0123281180	Sep-2008	01-Dec-2006	FL	90.00	252,000.00	249,008.15	01-Mar-2008	18	7.950%	25,692.58
Pool 1	0123281248	Sep-2008	01-Dec-2006	FL	80.00	351,787.20	351,664.81	01-Apr-2008	17	9.250%	48,632.23
Pool 1	0123281339	Nov-2008	01-Dec-2006	FL	83.85	218,000.00	216,939.96	01-Jun-2008	15	6.440%	17,150.00
Pool 1	0123281636	May-2009	01-Jan-2007	FL	80.00	172,000.00	169,923.75	01-Dec-2008	9	7.200%	10,412.90
Pool 1	0123281693	Apr-2009	01-Jan-2007	FL	80.00	139,920.00	137,312.70	01-Jan-2009	8	8.125%	9,269.11
Pool 1	0123281719	Apr-2009	01-Jan-2007	FL	85.00	219,300.00	215,462.37	01-Nov-2008	10	7.850%	15,763.43
Pool 1	0123281768	Mar-2009	01-Jan-2007	FL	70.00	73,500.00	72,188.24	01-Oct-2008	11	10.375%	7,697.95
Pool 1	0123281883	Dec-2008	01-Jan-2007	FL	55.81	120,000.00	119,536.58	01-Jun-2008	15	10.100%	15,294.89
Pool 1	0123281966	May-2008	01-Jan-2007	FL	90.00	194,400.00	193,928.81	01-Dec-2007	21	8.125%	28,761.74
Pool 1	0123282121	Mar-2009	01-Jan-2007	FL	90.00	202,500.00	202,500.00	01-Jan-2009	8	8.650%	14,153.85
Pool 1	0123282147	Sep-2008	01-Jan-2007	FL	84.99	118,900.00	117,765.71	01-Jan-2008	20	7.750%	15,740.26
Pool 1	0123282329	Aug-2009	01-Jan-2007	FL	100.00	270,000.00	268,425.01	01-Apr-2008	17	8.575%	34,276.27
Pool 1	0123282741	May-2009	01-Dec-2006	AZ	82.17	378,000.00	378,000.00	01-Nov-2008	10	8.450%	27,405.00
Pool 1	0123282907	Apr-2009	01-Jan-2007	AZ	85.00	178,500.00	176,168.27	01-Dec-2008	9	8.125%	12,063.33
Pool 1	0123282980	Mar-2009	01-Jan-2007	AZ	95.00	204,250.00	204,192.13	01-Feb-2009	7	8.125%	10,520.16
Pool 1	0123283020	Jun-2009	01-Jan-2007	NM	80.00	134,400.00	134,400.00	01-Jan-2009	8	8.450%	9,352.00
Pool 1	0123283087	May-2009	01-Jan-2007	AZ	90.00	225,000.00	218,603.43	01-Apr-2009	5	6.400%	5,973.32
Pool 1	0123283236	Jun-2009	01-Jan-2007	AZ	80.00	139,920.00	140,656.83	01-May-2009	4	7.400%	4,841.32
Pool 1	0123283509	Sep-2009	01-Jan-2007	PA	80.00	207,920.00	206,218.95	01-Jun-2007	27	8.150%	37,726.95
Pool 1	0123283806	Jan-2009	01-Jan-2007	VA	80.00	148,000.00	146,305.16	01-Feb-2009	7	10.700%	11,170.17
Pool 1	0123283855	Oct-2008	01-Jan-2007	MD	90.00	220,500.00	219,786.00	01-Oct-2007	23	7.675%	33,345.50
Pool 1	0123284135	Oct-2009	01-Dec-2006	OR	93.90	242,250.00	235,547.43	01-May-2009	4	6.825%	6,020.19
Pool 1	0123284226	Sep-2009	01-Jan-2007	OR	90.00	175,500.00	175,499.94	01-May-2009	4	7.950%	6,537.42
Pool 1	0123284234	Nov-2008	01-Jan-2007	NV	80.00	248,000.00	245,272.58	01-Jan-2009	8	8.125%	17,209.80
Pool 1	0123284242	May-2009	01-Jan-2007	CA	95.00	270,750.00	267,420.23	01-Dec-2008	9	6.990%	12,937.34
Pool 1	0123284275	Dec-2008	01-Jan-2007	CA	84.89	382,000.00	381,989.58	01-Feb-2008	19	6.250%	38,437.77
Pool 1	0123284325	Dec-2008	01-Dec-2006	CA	60.00	132,000.00	130,935.00	01-Mar-2009	6	9.750%	8,287.05
Pool 1	0123284408	Nov-2009	01-Dec-2006	CA	85.00	246,500.00	253,687.63	01-Dec-2008	9	4.250%	8,681.02
Pool 1	0123284481	Apr-2009	01-Jan-2007	CA	80.00	280,000.00	279,994.00	01-Aug-2008	13	8.150%	24,486.55
Pool 1	0123284523	Dec-2008	01-Dec-2006	OR	95.00	197,600.00	197,532.74	01-Aug-2008	13	6.700%	9,370.50
Pool 1	0123284986	Feb-2009	01-Dec-2006	CA	80.00	249,600.00	247,939.41	01-Dec-2008	9	8.875%	20,045.65
Pool 1	0123285066	Dec-2008	01-Jan-2007	CA	74.03	248,000.00	248,000.00	01-Aug-2008	13	7.140%	20,584.05
Pool 2	0033222746	Jan-2009	01-Oct-2006	FL	75.64	295,000.00	292,730.67	01-Sep-2008	12	7.875%	25,132.25
Pool 2	0033272808	Sep-2009	01-Nov-2006	TX	80.00	284,000.00	279,141.46	01-Sep-2008	12	7.850%	24,544.11
Pool 2	0033302092	Jun-2009	01-Dec-2006	HI	52.34	335,000.00	333,738.39	01-Feb-2008	19	8.625%	47,320.95
Pool 2	0033382458	Aug-2009	01-Dec-2006	PA	79.91	179,000.00	175,572.65	01-Mar-2009	6	8.375%	9,192.38
Pool 2	0033503632	May-2008	01-Jan-2007	FL	80.00	329,600.00	327,404.95	01-Dec-2007	21	9.125%	18,756.06
Pool 2	0039018890	Nov-2009	01-Nov-2006	FL	40.84	205,000.00	198,987.53	01-Apr-2009	5	8.500%	9,274.97
Pool 2	0039121710	Feb-2008	01-Jan-2007	NY	80.00	161,600.00	161,574.08	01-Sep-2007	24	9.625%	31,924.25

**Structured Asset Securities Corporation**  
**Mortgage Pass-Through Certificates**  
**Series 2007-BC1**

Contact: Customer Service - CTSLink  
Wells Fargo Bank, N.A.  
Securities Administration Services  
8480 Stagecoach Circle  
Frederick, MD 21701-4747  
www.ctslink.com  
Telephone: 1-866-846-4526  
Fax: 240-586-8675

20-Nov-2009 7:15:19PM

**Foreclosure Loan Detail - All Mortgage Loans in Foreclosure during Current Period**

Group	Loan Number	Month Loan Entered FC	First Payment Date	State	LTV at Origination	Original Principal Balance	Current Actual Balance	Paid To Date	Months Delinquent	Current Loan Rate	Approximate Delinquent Interest
Pool 2	0039173885	Nov-2009	01-Dec-2006	CA	80.00	180,000.00	177,218.59	01-Sep-2008	12	8.250%	16,802.17
Pool 2	0039293378	Feb-2009	01-Dec-2006	FL	100.00	130,000.00	129,608.49	01-Sep-2008	12	8.750%	12,474.84
Pool 2	0039362470	Aug-2008	01-Jan-2007	FL	80.00	264,000.00	262,373.20	01-Mar-2008	18	7.625%	30,873.80
Pool 2	0039394036	Nov-2009	01-Dec-2006	PA	95.00	178,600.00	175,597.14	01-Jan-2009	8	8.625%	11,852.62
Pool 2	0039395538	May-2009	01-Dec-2006	NM	100.00	167,850.00	167,850.00	01-Jan-2009	8	10.125%	11,784.40
Pool 2	0039404793	Sep-2009	01-Dec-2006	CO	78.79	260,000.00	255,182.46	01-Jan-2009	8	8.125%	16,155.70
Pool 2	0039439260	Mar-2009	01-Dec-2006	FL	80.00	161,427.00	159,049.68	01-Oct-2008	11	8.500%	13,486.07
Pool 2	0039514146	Sep-2008	01-Dec-2006	FL	79.86	236,000.00	235,659.99	01-Apr-2008	17	8.125%	28,451.03
Pool 2	0039539218	Mar-2009	01-Jan-2007	FL	100.00	160,000.00	160,000.00	01-Oct-2008	11	8.375%	11,549.20
Pool 2	0039547179	Jun-2008	01-Dec-2006	FL	100.00	125,000.00	124,045.79	01-Jan-2008	20	9.250%	19,774.61
Pool 2	0039552989	Dec-2008	01-Jan-2007	FL	80.00	128,000.00	128,000.00	01-Jul-2008	14	8.500%	12,800.10
Pool 2	0039581657	Nov-2009	01-Dec-2006	FL	80.00	153,920.00	153,914.28	01-Jan-2008	20	8.250%	21,644.19
Pool 2	0039585906	Feb-2008	01-Jan-2007	WA	100.00	260,000.00	259,893.75	01-Sep-2007	24	9.500%	43,922.06
Pool 2	0039610035	Jul-2009	01-Jan-2007	TX	80.00	161,600.00	158,883.12	01-Feb-2009	7	8.625%	9,658.29
Pool 2	0039749049	Jan-2008	01-Jan-2007	NY	75.00	588,750.00	587,362.45	01-Jul-2007	26	7.500%	99,335.75
Pool 2	0039814116	Sep-2009	01-Jan-2007	FL	80.00	165,200.00	165,200.00	01-Apr-2009	5	7.625%	7,141.50
Pool 2	0039927009	Oct-2008	01-Feb-2007	FL	54.55	270,000.00	269,999.75	01-May-2008	16	8.250%	31,387.50
Pool 2	0121188205	Aug-2009	01-Jul-2006	CA	85.00	488,750.00	484,241.93	01-Feb-2008	19	6.500%	40,913.43
Pool 2	0121189005	Oct-2009	01-Jul-2006	FL	100.00	242,990.00	241,002.35	01-Apr-2009	5	9.025%	10,212.23
Pool 2	0121191811	Mar-2009	01-Jul-2006	ME	80.00	107,200.00	105,235.59	01-Nov-2008	10	8.800%	8,717.00
Pool 2	0121193668	Feb-2009	01-Jul-2006	FL	80.00	132,000.00	131,259.14	01-Aug-2008	13	9.670%	15,081.17
Pool 2	0121194039	Nov-2008	01-Jul-2006	MA	100.00	310,000.00	306,064.80	01-Nov-2007	22	9.250%	53,545.24
Pool 2	0121194815	Apr-2009	01-Jul-2006	IL	68.63	175,006.50	171,169.51	01-Nov-2008	10	7.870%	12,583.71
Pool 2	0121196307	Nov-2007	01-Jul-2006	NY	68.99	445,000.00	442,303.69	01-Jul-2007	26	6.390%	61,322.99
Pool 2	0122670615	Jun-2009	01-Oct-2006	CA	100.00	383,281.00	378,605.47	01-Dec-2008	9	6.650%	21,322.34
Pool 2	0122671639	Aug-2008	01-Oct-2006	NJ	85.00	63,750.00	63,432.33	01-Mar-2008	18	12.550%	12,778.23
Pool 2	0122673288	Nov-2009	01-Oct-2006	FL	90.00	114,750.00	113,267.11	01-May-2009	4	11.100%	5,272.70
Pool 2	0122674815	Feb-2009	01-Oct-2006	FL	79.47	271,000.00	289,817.93	01-Jun-2008	15	5.150%	19,065.20
Pool 2	0122674906	Oct-2009	01-Oct-2006	CA	70.00	325,500.00	325,500.00	01-Jul-2008	14	7.300%	29,674.84
Pool 2	0122675283	Jun-2009	01-Oct-2006	NV	80.00	200,000.00	200,000.00	01-Sep-2008	12	7.490%	16,376.60
Pool 2	0122903552	Nov-2009	01-Nov-2006	GA	80.00	120,000.00	118,063.21	01-Nov-2008	10	8.750%	9,701.75
Pool 2	0122908908	Jun-2009	01-Nov-2006	NJ	90.00	369,000.00	367,039.33	01-Aug-2008	13	8.850%	32,741.54
Pool 2	0122939259	Feb-2009	01-Dec-2006	IL	100.00	230,000.00	229,742.87	01-Sep-2008	12	10.650%	27,195.39
Pool 2	0122940018	Sep-2008	01-Dec-2006	NJ	100.00	368,000.00	368,000.00	01-Jun-2007	27	9.950%	84,042.00
Pool 2	0122940166	Sep-2008	01-Dec-2006	NY	100.00	398,000.00	395,464.76	01-Dec-2007	21	9.750%	69,686.45
Pool 2	0123239360	Jul-2009	01-Dec-2006	CA	100.00	420,000.00	416,003.75	01-Feb-2009	7	8.500%	21,595.84
Pool 2	0123239501	Feb-2009	01-Jan-2007	MD	75.00	300,750.00	297,571.68	01-Dec-2008	9	8.375%	22,941.02
Pool 2	0123239618	Dec-2008	01-Jan-2007	CA	79.01	640,000.00	627,817.62	01-Sep-2008	12	6.875%	46,488.02
Pool 2	0123239998	Dec-2008	01-Jan-2007	CA	80.00	456,000.00	449,705.27	01-Dec-2008	9	7.125%	29,508.72
Pool 2	0123240095	Jan-2009	01-Jan-2007	CA	75.00	588,750.00	583,403.90	01-Sep-2008	12	6.750%	42,439.77

**Structured Asset Securities Corporation**  
**Mortgage Pass-Through Certificates**  
**Series 2007-BC1**

Contact: Customer Service - CTSLink  
Wells Fargo Bank, N.A.  
Securities Administration Services  
8480 Stagecoach Circle  
Frederick, MD 21701-4747  
www.ctslink.com  
Telephone: 1-866-846-4526  
Fax: 240-586-8675

20-Nov-2009 7:15:19PM

**Foreclosure Loan Detail - All Mortgage Loans in Foreclosure during Current Period**

Group	Loan Number	Month Loan Entered FC	First Payment Date	State	LTV at Origination	Original Principal Balance	Current Actual Balance	Paid To Date	Months Delinquent	Current Loan Rate	Approximate Delinquent Interest
Pool 2	0123240376	Sep-2009	01-Jan-2007	TN	95.00	209,000.00	222,925.14	01-Dec-2008	9	3.250%	5,567.77
Pool 2	0123240392	Sep-2008	01-Jan-2007	CA	75.00	517,500.00	515,793.95	01-Jul-2008	14	8.125%	53,186.18
Pool 2	0123241101	Feb-2009	01-Jan-2007	VA	100.00	502,000.00	500,951.31	01-Jul-2008	14	8.525%	53,552.65
Pool 2	0123241143	Nov-2008	01-Jan-2007	VA	84.59	516,000.00	515,704.84	01-Dec-2007	21	7.125%	62,394.48
Pool 2	0123241267	Nov-2008	01-Jan-2007	VA	79.14	277,000.00	276,182.25	01-Oct-2007	23	8.125%	42,943.36
Pool 2	0123241424	Aug-2009	01-Jan-2007	MD	89.35	277,000.00	276,783.58	01-Feb-2009	7	7.800%	12,662.82
Pool 2	0123241606	Mar-2009	01-Jan-2007	MD	75.00	307,500.00	305,656.14	01-Sep-2008	12	8.250%	27,579.25
Pool 2	0123241796	Jan-2009	01-Jan-2007	VA	100.00	235,000.00	232,941.78	01-Sep-2008	12	11.100%	28,723.68
Pool 2	0123242265	Dec-2008	01-Jan-2007	CA	80.00	440,000.00	439,857.00	01-Aug-2008	13	8.375%	44,581.39
Pool 2	0123242372	Jul-2009	01-Jan-2007	CA	84.55	418,500.00	417,215.74	01-Feb-2009	7	8.575%	26,032.51
Pool 2	0123242729	Jan-2009	01-Jan-2007	IL	95.00	532,000.00	531,470.46	01-Oct-2007	23	8.700%	90,679.95
Pool 2	0123242976	Jan-2009	01-Jan-2007	IL	100.00	239,900.00	238,000.31	01-Aug-2008	13	10.950%	30,990.00
Pool 2	0123244402	Jul-2009	01-Jan-2007	CA	90.00	513,000.00	513,000.00	01-Mar-2009	6	5.990%	18,775.84
Pool 2	0123244915	Dec-2008	01-Jan-2007	CA	84.69	365,000.00	364,872.43	01-Aug-2008	13	6.990%	29,600.25
Pool 2	0123245003	Sep-2008	01-Dec-2006	FL	59.63	161,000.00	160,248.07	01-Jun-2008	15	9.375%	20,493.21
Pool 2	0123245169	Aug-2009	01-Dec-2006	CA	84.48	490,000.00	499,929.50	01-Mar-2009	6	8.300%	25,966.73
Pool 2	0123245300	Jan-2009	01-Dec-2006	AZ	75.00	226,500.00	224,449.55	01-Oct-2008	11	9.500%	22,715.77
Pool 2	0123246316	Mar-2009	01-Jan-2007	MD	60.08	158,000.00	156,312.68	01-Feb-2009	7	8.200%	9,014.33
Pool 2	0123246373	Oct-2008	01-Jan-2007	CA	93.36	426,650.00	420,652.75	01-May-2008	16	8.125%	47,641.47
Pool 2	0123246662	Oct-2008	01-Jan-2007	CA	68.67	515,000.00	515,000.00	01-May-2008	16	6.500%	46,350.00
Pool 2	0123246845	Jul-2009	01-Jan-2007	CA	80.00	612,000.00	658,343.70	01-Mar-2009	6	2.250%	7,642.81
Pool 2	0123247231	Nov-2008	01-Jan-2007	VA	85.00	454,750.00	454,750.00	01-Aug-2007	25	8.100%	77,819.04
Pool 2	0123247330	Sep-2008	01-Jan-2007	CA	90.00	607,500.00	604,680.61	01-Apr-2008	17	8.150%	75,983.42
Pool 2	0123247397	Oct-2009	01-Jan-2007	CA	81.50	537,900.00	619,888.85	01-May-2009	4	2.250%	5,396.79
Pool 2	0123248072	Jul-2009	01-Jan-2007	AZ	78.28	155,000.00	151,421.08	01-Oct-2008	11	8.050%	12,223.54
Pool 2	0123248411	Oct-2009	01-Dec-2006	CA	56.30	532,000.00	546,948.67	01-Jun-2009	3	7.375%	15,654.59
Pool 2	0123248460	Nov-2008	01-Jan-2007	MD	88.37	433,000.00	431,364.74	01-Mar-2008	18	9.250%	63,035.46
Pool 2	0123249765	Apr-2009	01-Dec-2006	CA	90.00	472,500.00	470,716.54	01-Oct-2008	11	7.490%	35,606.23
Pool 2	0123249823	Jan-2009	01-Jan-2007	MD	77.71	645,000.00	645,000.00	01-Aug-2008	13	7.750%	60,495.68
Pool 2	0123249898	Oct-2009	01-Dec-2006	CA	100.00	170,000.00	169,999.98	01-Aug-2008	13	8.600%	17,446.26
Pool 2	0123249989	Feb-2009	01-Jan-2007	MI	85.00	284,750.00	292,587.59	01-Jan-2009	8	2.250%	4,225.46
Pool 2	0123250169	Jun-2009	01-Jan-2007	CA	90.00	404,100.00	401,589.23	01-Jan-2009	8	6.400%	15,710.00
Pool 2	0123250458	Oct-2009	01-Jan-2007	CA	80.00	444,000.00	440,875.38	01-Apr-2009	5	7.125%	17,763.59
Pool 2	0123250821	Feb-2009	01-Jan-2007	CA	89.91	472,500.00	471,142.01	01-Dec-2007	21	8.750%	75,166.19
Pool 2	0123251019	Jul-2009	01-Dec-2006	CA	89.46	598,500.00	606,975.45	01-Feb-2009	7	4.250%	16,962.57
Pool 2	0123251068	Jan-2009	01-Jan-2007	CA	84.23	467,500.00	460,789.78	01-Sep-2008	12	8.250%	40,545.29
Pool 2	0123251076	Nov-2009	01-Jan-2007	CA	80.00	432,000.00	431,214.03	01-Sep-2007	24	8.125%	67,162.82
Pool 2	0123251258	Sep-2008	01-Jan-2007	CA	80.00	200,000.00	199,996.02	01-May-2008	16	7.550%	21,149.64
Pool 2	0123251423	Jul-2009	01-Jan-2007	CA	82.26	255,000.00	249,943.46	01-Jan-2009	8	7.550%	14,625.24
Pool 2	0123251654	Dec-2008	01-Jan-2007	CA	100.00	500,000.00	497,311.87	01-Aug-2008	13	8.450%	49,332.10



**Structured Asset Securities Corporation**  
**Mortgage Pass-Through Certificates**  
**Series 2007-BC1**

Contact: Customer Service - CTSLink  
Wells Fargo Bank, N.A.  
Securities Administration Services  
8480 Stagecoach Circle  
Frederick, MD 21701-4747  
www.ctslink.com  
Telephone: 1-866-846-4526  
Fax: 240-586-8675

20-Nov-2009 7:15:19PM

**Foreclosure Loan Detail - All Mortgage Loans in Foreclosure during Current Period**

Group	Loan Number	Month Loan Entered FC	First Payment Date	State	LTV at Origination	Original Principal Balance	Current Actual Balance	Paid To Date	Months Delinquent	Current Loan Rate	Approximate Delinquent Interest
Pool 2	0123251803	Jun-2009	01-Jan-2007	CA	92.68	570,000.00	570,000.00	01-Oct-2008	11	6.400%	34,975.69
Pool 2	0123251845	Oct-2009	01-Jan-2007	CA	80.00	239,920.00	250,786.91	01-Apr-2009	5	5.875%	7,848.83
Pool 2	0123252074	Dec-2008	01-Dec-2006	CA	80.00	504,000.00	504,000.00	01-Apr-2008	17	8.950%	64,071.00
Pool 2	0123252140	Mar-2009	01-Dec-2006	CA	87.88	457,000.00	452,162.84	01-Jan-2009	8	7.150%	26,037.87
Pool 2	0123252496	Jun-2009	01-Jan-2007	CA	88.73	461,397.00	461,311.04	01-Mar-2009	6	7.125%	21,527.85
Pool 2	0123252553	Feb-2009	01-Jan-2007	CA	84.94	327,000.00	325,711.41	01-Jun-2008	15	7.125%	29,070.05
Pool 2	0123253163	Apr-2009	01-Jan-2007	FL	74.29	130,000.00	128,722.41	01-Nov-2008	10	8.450%	10,652.07
Pool 2	0123253726	May-2009	01-Jan-2007	MI	60.91	67,000.00	66,306.75	01-Apr-2009	5	7.550%	2,723.60
Pool 2	0123254641	Nov-2008	01-Dec-2006	CA	90.00	486,000.00	484,260.64	01-Oct-2008	11	7.890%	32,473.61
Pool 2	0123255655	Mar-2009	01-Jan-2007	HI	80.00	388,000.00	387,152.16	01-Feb-2009	7	9.300%	25,542.34
Pool 2	0123256505	Sep-2008	01-Jan-2007	NY	80.00	396,000.00	394,903.60	01-Feb-2008	19	6.900%	44,134.25
Pool 2	0123256562	Oct-2009	01-Jan-2007	CT	73.08	486,000.00	480,927.09	01-Jun-2009	3	7.650%	14,316.44
Pool 2	0123256612	May-2008	01-Dec-2006	NY	83.64	460,000.00	457,835.47	01-Dec-2007	21	7.800%	63,811.18
Pool 2	0123256786	Nov-2008	01-Jan-2007	NY	89.96	539,750.00	538,198.70	01-Dec-2007	21	8.750%	84,853.95
Pool 2	0123256869	Nov-2008	01-Dec-2006	NJ	100.00	350,000.00	348,627.45	01-Jul-2007	26	9.650%	73,881.81
Pool 2	0123256984	Jun-2009	01-Jan-2007	NY	100.00	299,000.00	298,076.08	01-Aug-2008	13	10.350%	36,655.46
Pool 2	0123257040	Jul-2009	01-Jan-2007	FL	75.00	348,000.00	348,000.00	01-Feb-2009	7	6.990%	16,938.90
Pool 2	0123257149	Sep-2008	01-Jan-2007	NY	80.00	372,000.00	371,163.74	01-Aug-2007	25	8.150%	65,438.98
Pool 2	0123257164	Aug-2009	01-Dec-2006	WA	80.00	239,784.00	239,501.59	01-May-2009	4	7.775%	8,711.88
Pool 2	0123257305	Feb-2009	01-Jan-2007	WA	79.25	210,000.00	208,389.86	01-Oct-2008	11	8.375%	18,501.60
Pool 2	0123257354	Mar-2009	01-Jan-2007	WA	95.00	628,491.00	628,491.00	01-Dec-2008	9	7.600%	42,554.09
Pool 2	0123258212	Mar-2009	01-Dec-2006	NV	80.00	208,000.00	208,000.00	01-Nov-2008	10	6.850%	13,207.92
Pool 2	0123258543	Aug-2009	01-Jan-2007	NV	75.00	217,500.00	212,066.25	01-Nov-2008	10	7.125%	14,808.16
Pool 2	0123258691	Apr-2009	01-Jan-2007	CA	80.00	419,200.00	417,860.37	01-Dec-2008	9	8.300%	31,584.30
Pool 2	0123258774	Nov-2009	01-Jan-2007	GA	96.55	531,000.00	533,235.06	01-Jun-2009	3	4.000%	7,750.32
Pool 2	0123258782	Mar-2009	01-Dec-2006	CA	90.00	441,000.00	441,000.00	01-Dec-2008	9	7.875%	31,650.91
Pool 2	0123259228	Nov-2009	01-Jan-2007	CA	80.00	356,000.00	352,770.23	01-Apr-2009	5	4.250%	7,680.70
Pool 2	0123259251	Apr-2009	01-Jan-2007	CA	88.58	450,000.00	447,357.28	01-Dec-2008	9	6.990%	29,113.46
Pool 2	0123259525	Jul-2009	01-Jan-2007	CA	95.00	627,000.00	622,737.13	01-Jan-2009	8	6.575%	20,741.64
Pool 2	0123259665	Nov-2008	01-Jan-2007	CA	90.00	490,500.00	490,500.00	01-Nov-2008	10	8.100%	37,369.89
Pool 2	0123259715	Nov-2008	01-Jan-2007	CA	85.00	450,500.00	450,400.34	01-Jul-2008	14	7.125%	41,145.92
Pool 2	0123259756	Feb-2009	01-Jan-2007	FL	72.58	427,500.00	423,970.21	01-Sep-2008	12	8.125%	38,664.54
Pool 2	0123259822	May-2009	01-Jan-2007	AZ	58.85	200,100.00	198,042.73	01-Apr-2009	5	7.450%	8,022.01
Pool 2	0123259848	May-2009	01-Jan-2007	CA	80.00	296,000.00	296,000.00	01-Dec-2008	9	8.500%	23,186.70
Pool 2	0123260051	Dec-2008	01-Jan-2007	CA	80.00	276,600.00	276,599.45	01-Jun-2008	15	8.125%	29,567.36
Pool 2	0123260101	Nov-2008	01-Jan-2007	CA	90.00	461,332.00	461,332.00	01-Jul-2008	14	7.300%	44,681.96
Pool 2	0123260150	Apr-2009	01-Jan-2007	CA	90.00	495,000.00	494,999.98	01-May-2008	16	7.450%	54,109.62
Pool 2	0123260507	Jun-2009	01-Jan-2007	NY	80.00	352,000.00	345,815.36	01-Dec-2008	9	7.950%	23,518.90
Pool 2	0123260564	Nov-2009	01-Jan-2007	NY	65.00	227,500.00	222,546.50	01-Apr-2009	5	7.750%	9,387.16
Pool 2	0123260663	Nov-2009	01-Jan-2007	NY	80.00	408,000.00	403,740.94	01-Apr-2009	5	8.050%	17,766.75

**Structured Asset Securities Corporation**  
**Mortgage Pass-Through Certificates**  
**Series 2007-BC1**

Contact: Customer Service - CTSLink  
Wells Fargo Bank, N.A.  
Securities Administration Services  
8480 Stagecoach Circle  
Frederick, MD 21701-4747  
www.ctslink.com  
Telephone: 1-866-846-4526  
Fax: 240-586-8675

20-Nov-2009 7:15:19PM

**Foreclosure Loan Detail - All Mortgage Loans in Foreclosure during Current Period**

Group	Loan Number	Month Loan Entered FC	First Payment Date	State	LTV at Origination	Original Principal Balance	Current Actual Balance	Paid To Date	Months Delinquent	Current Loan Rate	Approximate Delinquent Interest
Pool 2	0123260937	Mar-2009	01-Jan-2007	NY	80.00	560,000.00	557,144.12	01-Apr-2008	17	7.800%	64,193.08
Pool 2	0123260978	Jun-2009	01-Jan-2007	PA	95.00	546,250.00	539,117.90	01-Jan-2009	8	4.500%	17,848.25
Pool 2	0123261117	Feb-2008	01-Jan-2007	FL	100.00	175,000.00	174,256.53	01-Sep-2007	24	9.850%	35,068.61
Pool 2	0123261158	Jul-2009	01-Jan-2007	FL	80.00	178,000.00	178,000.00	01-Feb-2009	7	7.625%	9,808.51
Pool 2	0123261182	May-2008	01-Jan-2007	FL	80.00	560,000.00	559,800.78	01-Dec-2007	21	8.538%	87,181.05
Pool 2	0123261208	Mar-2008	01-Jan-2007	FL	61.97	220,000.00	218,810.90	01-Mar-2008	18	8.875%	29,034.84
Pool 2	0123261257	Sep-2008	01-Jan-2007	FL	75.61	155,000.00	154,635.93	01-Feb-2008	19	7.350%	18,506.65
Pool 2	0123262016	Oct-2008	01-Jan-2007	OH	90.00	144,000.00	141,845.93	01-Aug-2008	13	7.775%	13,072.73
Pool 2	0123262826	Jul-2009	01-Jan-2007	OH	80.00	280,000.00	275,859.67	01-Jan-2009	8	9.050%	19,826.56
Pool 2	0123262891	Oct-2009	01-Jan-2007	MN	85.00	221,000.00	218,591.23	01-Dec-2008	9	6.600%	11,032.18
Pool 2	0123263279	Apr-2009	01-Jan-2007	DE	75.00	126,000.00	125,162.00	01-Nov-2008	10	8.275%	10,249.72
Pool 2	0123263543	Nov-2009	01-Feb-2007	FL	75.00	214,500.00	225,463.31	01-Jun-2009	3	4.000%	3,280.10
Pool 2	0123263634	May-2009	01-Jan-2007	CA	80.00	588,000.00	575,068.06	01-Jan-2009	8	7.000%	31,011.49
Pool 2	0123263790	Aug-2009	01-Jan-2007	CA	90.00	477,000.00	479,850.35	01-Apr-2009	5	4.000%	4,722.20
Pool 2	0123263972	Apr-2009	01-Dec-2006	IL	70.00	287,000.00	286,114.43	01-Feb-2009	7	8.450%	17,444.95
Pool 2	0123264004	Oct-2008	01-Dec-2006	FL	70.00	315,000.00	311,004.04	01-Apr-2008	17	7.750%	33,594.12
Pool 2	0123264236	Jan-2009	01-Jan-2007	FL	70.39	267,500.00	266,357.34	01-Aug-2008	13	9.250%	29,083.87
Pool 2	0123264426	Mar-2009	01-Jan-2007	CA	90.00	418,500.00	409,714.34	01-Oct-2008	11	7.125%	30,930.90
Pool 2	0123264996	Oct-2009	01-Jan-2007	CA	100.00	556,000.00	555,876.41	01-May-2009	4	2.250%	4,837.29
Pool 2	0123265134	Feb-2009	01-Jan-2007	FL	70.00	164,500.00	162,229.38	01-Dec-2008	9	9.350%	13,118.84
Pool 2	0123265373	Nov-2008	01-Jan-2007	CA	90.00	504,000.00	502,056.67	01-Dec-2007	21	7.725%	69,286.94
Pool 2	0123265498	May-2009	01-Jan-2007	NY	77.65	660,000.00	650,481.64	01-Nov-2008	10	8.725%	53,293.12
Pool 2	0123265779	Mar-2008	01-Jan-2007	NY	67.63	314,500.00	312,180.52	01-Oct-2007	23	7.675%	46,211.77
Pool 2	0123265829	May-2009	01-Jan-2007	MD	90.00	180,000.00	178,219.78	01-May-2009	4	9.250%	6,723.09
Pool 2	0123266082	Jun-2009	01-Dec-2006	NJ	70.00	147,000.00	146,101.99	01-Jan-2009	8	9.000%	10,336.48
Pool 2	0123266231	Nov-2008	01-Feb-2007	NY	80.00	372,000.00	371,706.80	01-Aug-2007	25	8.350%	65,547.87
Pool 2	0123266272	Sep-2008	01-Jan-2007	NY	72.73	200,001.00	198,165.57	01-Mar-2008	18	8.700%	26,927.46
Pool 2	0123266587	May-2009	01-Jan-2007	NJ	44.44	100,000.00	98,496.71	01-Dec-2008	9	8.750%	7,422.34
Pool 2	0123266777	May-2008	01-Jan-2007	NY	75.00	258,750.00	256,942.22	01-Jan-2008	20	9.900%	44,028.37
Pool 2	0123266983	Oct-2008	01-Jan-2007	IL	49.40	82,000.00	80,209.56	01-Oct-2008	11	8.400%	6,831.29
Pool 2	0123267189	Sep-2009	01-Jan-2007	IL	90.00	90,000.00	89,486.19	01-Oct-2007	23	8.950%	15,633.50
Pool 2	0123267213	Sep-2008	01-Jan-2007	IL	100.00	207,500.00	206,030.56	01-Nov-2007	22	9.870%	38,366.23
Pool 2	0123267296	Jun-2009	01-Jan-2007	IL	86.57	580,000.00	570,570.66	01-Dec-2008	9	8.350%	36,987.19
Pool 2	0123268781	Nov-2009	01-Jan-2007	OH	100.00	153,000.00	145,785.64	01-Jun-2009	3	8.525%	4,865.08
Pool 2	0123268815	May-2009	01-Jan-2007	AZ	80.00	184,800.00	184,799.96	01-Dec-2008	9	8.375%	14,264.25
Pool 2	0123268948	Mar-2009	01-Jan-2007	AZ	73.00	162,060.00	160,155.42	01-Jan-2009	8	8.125%	10,831.02
Pool 2	0123269292	Sep-2009	01-Jan-2007	AZ	69.64	139,277.00	147,840.48	01-Apr-2009	5	3.000%	2,143.44
Pool 2	0123269516	Mar-2009	01-Jan-2007	AZ	90.00	274,500.00	275,260.42	01-May-2009	4	5.500%	6,859.15
Pool 2	0123269532	Jan-2009	01-Jan-2007	AZ	75.00	150,000.00	148,734.74	01-Sep-2008	12	7.300%	11,768.19
Pool 2	0123270027	Jul-2009	01-Dec-2006	PA	79.41	135,000.00	133,882.22	01-Jun-2008	15	7.875%	13,957.57

**Structured Asset Securities Corporation**  
**Mortgage Pass-Through Certificates**  
**Series 2007-BC1**

Contact: Customer Service - CTSLink  
Wells Fargo Bank, N.A.  
Securities Administration Services  
8480 Stagecoach Circle  
Frederick, MD 21701-4747  
www.ctslink.com  
Telephone: 1-866-846-4526  
Fax: 240-586-8675

20-Nov-2009 7:15:19PM

**Foreclosure Loan Detail - All Mortgage Loans in Foreclosure during Current Period**

Group	Loan Number	Month Loan Entered FC	First Payment Date	State	LTV at Origination	Original Principal Balance	Current Actual Balance	Paid To Date	Months Delinquent	Current Loan Rate	Approximate Delinquent Interest
Pool 2	0123270431	Jul-2009	01-Jan-2007	PA	71.65	65,200.00	63,597.39	01-Feb-2009	7	7.350%	3,254.88
Pool 2	0123270563	Sep-2008	01-Jan-2007	FL	39.67	72,000.00	71,676.34	01-Aug-2008	13	9.075%	7,687.20
Pool 2	0123270746	Mar-2009	01-Jan-2007	VA	85.00	476,000.00	472,505.29	01-Jan-2009	8	8.200%	30,274.20
Pool 2	0123270837	May-2009	01-Jan-2007	PA	80.00	248,720.00	246,359.09	01-Jun-2009	3	8.150%	7,847.30
Pool 2	0123270852	Nov-2008	01-Jan-2007	PA	65.86	95,500.00	93,828.95	01-Jan-2009	8	8.225%	6,018.79
Pool 2	0123271272	Apr-2009	01-Jan-2007	AZ	75.00	161,250.00	158,007.68	01-Feb-2009	7	7.700%	8,712.91
Pool 2	0123271330	Oct-2008	01-Dec-2006	CA	80.00	378,515.00	378,515.00	01-Oct-2007	23	9.000%	61,540.32
Pool 2	0123271603	Apr-2009	01-Jan-2007	VA	100.00	226,000.00	225,403.25	01-Sep-2008	12	6.250%	18,693.09
Pool 2	0123271637	Jul-2009	01-Jan-2007	CA	98.87	592,100.00	608,399.32	01-Feb-2009	7	1.000%	2,264.92
Pool 2	0123271652	Mar-2009	01-Jan-2007	CA	90.00	437,400.00	433,632.25	01-Nov-2008	10	7.300%	28,774.47
Pool 2	0123271710	Nov-2008	01-Jan-2007	CA	80.00	640,000.00	637,645.12	01-Oct-2007	23	8.125%	99,962.87
Pool 2	0123271793	Sep-2009	01-Jan-2007	CA	80.00	276,000.00	276,000.00	01-Feb-2009	7	7.200%	13,869.00
Pool 2	0123271918	Mar-2009	01-Jan-2007	CA	93.94	465,000.00	464,999.99	01-Dec-2008	9	7.450%	30,409.03
Pool 2	0123272072	May-2009	01-Jan-2007	CA	95.00	527,250.00	523,194.03	01-Dec-2008	9	7.875%	35,967.34
Pool 2	0123272262	Sep-2008	01-Dec-2006	IL	75.00	157,500.00	155,575.53	01-Jul-2008	14	8.800%	17,144.17
Pool 2	0123272502	Jan-2009	01-Jan-2007	IL	61.64	225,000.00	220,450.17	01-Jan-2009	8	7.450%	12,715.58
Pool 2	0123272767	Mar-2009	01-Jan-2007	IL	75.00	281,250.00	279,524.56	01-Dec-2008	9	8.678%	20,924.46
Pool 2	0123273138	Apr-2009	01-Dec-2006	AZ	80.00	200,000.00	199,957.41	01-Dec-2008	9	9.250%	16,871.37
Pool 2	0123274094	Feb-2009	01-Jan-2007	CA	80.00	386,400.00	386,396.76	01-Nov-2008	10	8.375%	32,111.15
Pool 2	0123274136	Jun-2009	01-Jan-2007	WA	70.00	154,000.00	152,155.19	01-Jan-2009	8	8.875%	11,242.26
Pool 2	0123274276	Jun-2009	01-Dec-2006	WA	90.00	314,100.00	315,774.59	01-Mar-2009	6	4.000%	8,603.90
Pool 2	0123274714	Oct-2009	01-Jan-2007	WA	80.00	480,000.00	506,146.29	01-May-2009	4	6.140%	14,216.67
Pool 2	0123275679	Sep-2008	01-Jan-2007	MI	60.40	75,500.00	74,117.78	01-Aug-2008	13	8.125%	7,546.77
Pool 2	0123276016	Jan-2009	01-Dec-2006	CA	90.00	513,000.00	513,000.00	01-Dec-2008	9	6.800%	25,265.25
Pool 2	0123276073	Nov-2009	01-Dec-2006	CA	90.00	489,600.00	486,908.16	01-Mar-2009	6	7.875%	22,315.85
Pool 2	0123276164	Oct-2008	01-Jan-2007	CA	80.00	256,000.00	256,000.00	01-Jul-2008	14	8.000%	26,533.27
Pool 2	0123276636	Oct-2008	01-Jan-2007	ID	100.00	395,000.00	393,712.34	01-Jul-2007	26	9.875%	85,570.89
Pool 2	0123277006	Nov-2008	01-Jan-2007	UT	80.00	668,000.00	661,861.14	01-Jun-2008	15	9.650%	85,415.46
Pool 2	0123277303	Sep-2008	01-Jan-2007	ID	74.61	238,000.00	233,783.84	01-Aug-2008	13	8.125%	22,435.40
Pool 2	0123278004	Jul-2009	01-Jan-2007	UT	80.00	233,200.00	233,199.98	01-Feb-2009	7	8.125%	14,113.43
Pool 2	0123278160	Nov-2008	01-Dec-2006	CA	80.00	468,000.00	460,560.79	01-Aug-2008	13	8.875%	45,784.11
Pool 2	0123278277	Apr-2009	01-Jan-2007	CA	90.00	460,800.00	457,414.20	01-Nov-2008	10	8.125%	31,532.85
Pool 2	0123278285	Feb-2009	01-Jan-2007	CA	80.00	383,200.00	383,200.00	01-Oct-2008	11	8.375%	35,118.64
Pool 2	0123278368	Nov-2008	01-Jan-2007	CA	95.00	446,500.00	446,500.00	01-Jun-2007	27	10.550%	108,443.76
Pool 2	0123278376	Mar-2009	01-Jan-2007	CA	85.00	327,250.00	325,366.81	01-Nov-2008	10	8.740%	28,213.54
Pool 2	0123278384	Sep-2008	01-Jan-2007	CA	74.59	455,000.00	448,399.52	01-Jun-2008	15	7.350%	40,694.42
Pool 2	0123278590	Mar-2009	01-Jan-2007	CA	80.00	308,000.00	307,906.76	01-Nov-2008	10	7.250%	22,130.85
Pool 2	0123278756	Nov-2008	01-Dec-2006	CA	80.00	280,000.00	279,226.61	01-Jul-2007	26	9.000%	51,369.60
Pool 2	0123278848	Sep-2009	01-Dec-2006	WA	34.21	65,000.00	58,064.17	01-Apr-2009	5	8.050%	2,526.02
Pool 2	0123278897	May-2009	01-Jan-2007	CA	73.38	477,000.00	477,000.00	01-Jan-2009	8	7.625%	30,309.40

**Structured Asset Securities Corporation**  
**Mortgage Pass-Through Certificates**  
**Series 2007-BC1**

Contact: Customer Service - CTSLink  
Wells Fargo Bank, N.A.  
Securities Administration Services  
8480 Stagecoach Circle  
Frederick, MD 21701-4747  
www.ctslink.com  
Telephone: 1-866-846-4526  
Fax: 240-586-8675

20-Nov-2009 7:15:19PM

**Foreclosure Loan Detail - All Mortgage Loans in Foreclosure during Current Period**

Group	Loan Number	Month Loan Entered FC	First Payment Date	State	LTV at Origination	Original Principal Balance	Current Actual Balance	Paid To Date	Months Delinquent	Current Loan Rate	Approximate Delinquent Interest
Pool 2	0123279143	Jun-2009	01-Jan-2007	CA	79.91	511,400.00	499,825.70	01-Apr-2009	5	7.500%	20,353.62
Pool 2	0123279275	Jul-2009	01-Jan-2007	GA	39.46	80,100.00	78,119.32	01-May-2009	4	7.400%	2,688.77
Pool 2	0123279408	Jan-2009	01-Jan-2007	CA	85.00	518,500.00	518,499.90	01-Oct-2008	11	7.125%	38,111.03
Pool 2	0123279614	Oct-2008	01-Jan-2007	CA	85.00	425,000.00	425,000.00	01-Jan-2008	20	7.125%	48,290.64
Pool 2	0123280414	Aug-2009	01-Jan-2007	MO	100.00	113,500.00	112,008.21	01-Oct-2008	11	8.950%	10,223.31
Pool 2	0123280745	Nov-2008	01-Jan-2007	FL	80.00	680,000.00	680,000.00	01-Sep-2007	24	8.825%	124,525.02
Pool 2	0123280760	Jun-2008	01-Jan-2007	FL	90.00	178,200.00	176,565.69	01-Jan-2008	20	7.950%	24,073.67
Pool 2	0123280786	Nov-2009	01-Jan-2007	FL	70.00	238,000.00	229,377.78	01-Jun-2009	3	6.550%	5,769.03
Pool 2	0123281057	Oct-2009	01-Jan-2007	CT	49.84	157,000.00	153,774.53	01-Mar-2009	6	7.950%	7,614.97
Pool 2	0123281107	May-2009	01-Jan-2007	FL	57.00	112,000.00	109,810.64	01-Jan-2009	8	7.625%	6,494.22
Pool 2	0123281347	Oct-2009	01-Jan-2007	MD	80.00	552,000.00	549,188.02	01-Apr-2009	5	7.250%	22,528.51
Pool 2	0123281388	Feb-2009	01-Jan-2007	FL	85.00	206,550.00	206,175.80	01-Mar-2007	30	8.550%	44,400.93
Pool 2	0123281446	Jun-2008	01-Jan-2007	FL	95.00	209,000.00	208,741.83	01-Jan-2008	20	8.850%	27,573.67
Pool 2	0123281511	Sep-2008	01-Jan-2007	FL	75.00	157,500.00	155,488.81	01-Jul-2008	14	8.300%	17,056.65
Pool 2	0123281537	Jun-2008	01-Jan-2007	FL	80.00	264,000.00	264,000.00	01-Jan-2008	20	7.875%	34,837.00
Pool 2	0123281826	May-2009	01-Jan-2007	GA	52.86	129,500.00	128,510.62	01-Dec-2008	9	8.750%	10,351.39
Pool 2	0123282022	Jan-2009	01-Jan-2007	FL	66.67	150,000.00	148,905.53	01-Nov-2008	10	8.250%	12,223.17
Pool 2	0123282238	Feb-2009	01-Jan-2007	FL	74.36	145,000.00	143,924.33	01-Sep-2008	12	7.490%	11,707.24
Pool 2	0123282261	Nov-2008	01-Jan-2007	FL	80.00	308,800.00	306,008.56	01-Dec-2007	21	8.500%	45,291.32
Pool 2	0123282303	Dec-2008	01-Jan-2007	FL	60.58	83,000.00	92,066.23	01-Aug-2008	13	4.250%	4,268.89
Pool 2	0123282774	Nov-2008	01-Jan-2007	AZ	100.00	341,630.00	341,462.53	01-Nov-2007	22	11.700%	76,489.07
Pool 2	0123282881	Jan-2009	01-Jan-2007	AZ	78.05	160,000.00	158,104.95	01-Dec-2008	9	8.125%	10,826.41
Pool 2	0123283111	May-2009	01-Jan-2007	AZ	80.00	187,920.00	187,920.00	01-Feb-2009	7	8.500%	11,901.60
Pool 2	0123283657	Feb-2009	01-Jan-2007	VA	79.61	328,000.00	326,701.70	01-Jan-2009	8	8.125%	22,109.77
Pool 2	0123284192	Apr-2009	01-Jan-2007	CA	86.55	476,000.00	475,410.91	01-May-2007	28	8.550%	96,962.58
Pool 2	0123284283	Oct-2009	01-Dec-2006	CA	85.00	701,250.00	697,602.04	01-Apr-2009	5	9.975%	38,533.16
Pool 2	0123284366	Apr-2009	01-Dec-2006	CA	80.00	560,000.00	573,833.21	01-Jan-2009	8	6.750%	29,855.17
Pool 2	0123284440	Nov-2008	01-Dec-2006	CT	90.00	432,000.00	430,941.38	01-Jun-2007	27	7.365%	71,114.29
Pool 2	0123284465	Nov-2008	01-Jan-2007	CA	95.00	522,500.00	564,710.66	01-Jun-2008	15	5.000%	26,158.84
Pool 2	0123284630	Apr-2009	01-Jan-2007	CA	95.00	736,250.00	733,999.95	01-Dec-2008	9	6.725%	41,883.93
Pool 2	0123284994	Oct-2008	01-Jan-2007	CA	80.00	252,000.00	250,071.54	01-Jul-2008	14	8.125%	25,420.86
Pool 2	0123285017	Apr-2009	01-Jan-2007	CA	44.94	382,000.00	378,041.98	01-Jan-2009	8	6.950%	20,277.88
Pool 2	0123285041	Aug-2009	01-Jan-2007	CA	87.03	483,000.00	481,821.71	01-Jan-2009	8	7.125%	23,789.95
Pool 2	0123285140	Dec-2008	01-Jan-2007	CA	86.89	469,200.00	467,448.48	01-Sep-2008	12	7.350%	39,126.29
Pool 2	0123285181	Jan-2009	01-Jan-2007	CA	85.00	467,500.00	458,884.46	01-Sep-2008	12	6.950%	30,930.56
Pool 2	0123285249	May-2009	01-Jan-2007	CA	90.00	472,500.00	469,532.73	01-Jun-2008	15	7.500%	47,892.42
Pool 2	0123309817	Jul-2009	01-Jan-2007	FL	66.38	117,500.00	116,086.72	01-Apr-2009	5	6.850%	4,293.90

**Structured Asset Securities Corporation**  
**Mortgage Pass-Through Certificates**  
**Series 2007-BC1**

Contact: Customer Service - CTSLink  
Wells Fargo Bank, N.A.  
Securities Administration Services  
8480 Stagecoach Circle  
Frederick, MD 21701-4747  
www.ctslink.com  
Telephone: 1-866-846-4526  
Fax: 240-586-8675

20-Nov-2009 7:15:19PM

**Bankruptcy Detail - All Mortgage Loans in Bankruptcy during Current Period**

**Summary**

New Bankruptcy Loans	
Loans in Bankruptcy	15
Original Principal Balance	4,203,950.00
Current Actual Balance	4,208,887.56
Current Bankruptcy Total	
Loans in Bankruptcy	73
Original Principal Balance	17,262,280.00
Current Actual Balance	17,203,003.16

**12 Month Bankruptcy History**

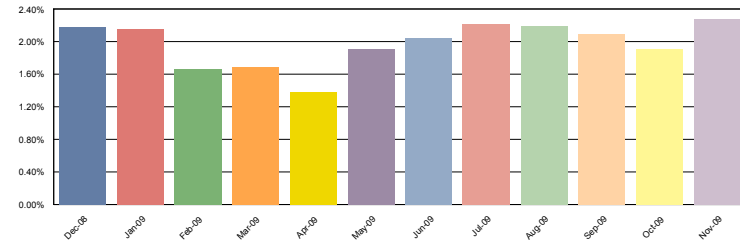

**Pool 1**

New Bankruptcy Loans	
Loans in Bankruptcy	13
Original Principal Balance	3,429,950.00
Current Actual Balance	3,441,979.29
Current Bankruptcy Total	
Loans in Bankruptcy	46
Original Principal Balance	10,729,475.00
Current Actual Balance	10,694,160.33

**12 Month Bankruptcy History**

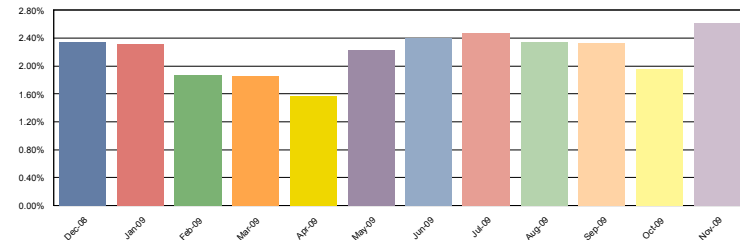

**Pool 2**

New Bankruptcy Loans	
Loans in Bankruptcy	2
Original Principal Balance	774,000.00
Current Actual Balance	766,908.27
Current Bankruptcy Total	
Loans in Bankruptcy	27
Original Principal Balance	6,532,805.00
Current Actual Balance	6,508,842.83

**12 Month Bankruptcy History**

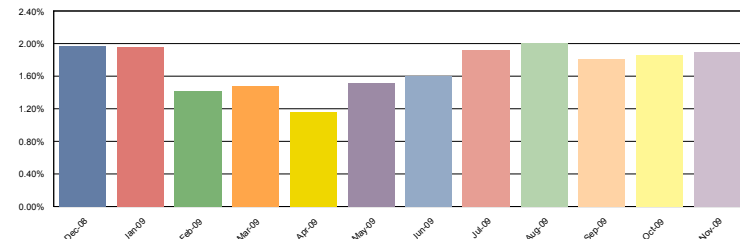

**Structured Asset Securities Corporation**  
**Mortgage Pass-Through Certificates**  
**Series 2007-BC1**

Contact: Customer Service - CTSLink  
Wells Fargo Bank, N.A.  
Securities Administration Services  
8480 Stagecoach Circle  
Frederick, MD 21701-4747  
www.ctslink.com  
Telephone: 1-866-846-4526  
Fax: 240-586-8675

20-Nov-2009 7:15:19PM

**Bankruptcy Detail - All Mortgage Loans in Bankruptcy during Current Period**

Group	Loan Number	Month Loan Entered Bankruptcy	First Payment Date	State	LTV at Origination	Original Principal Balance	Current Actual Balance	Paid To Date	Months Delinquent	Current Loan Rate	Approximate Delinquent Interest
Pool 1	0033587411	Jun-2008	01-Jan-2007	NC	100.00	172,000.00	169,668.69	01-Oct-2008	11	8.875%	15,761.78
Pool 1	0039419700	Nov-2009	01-Jan-2007	AL	100.00	152,000.00	148,935.82	01-Aug-2009	1	8.875%	3,116.07
Pool 1	0039841333	Oct-2009	01-Feb-2007	OH	80.00	240,000.00	247,509.52	01-Oct-2009	0	5.500%	2,063.94
Pool 1	0121188544	Oct-2007	01-Jul-2006	TN	80.00	78,400.00	76,415.65	01-Feb-2009	7	11.050%	6,025.28
Pool 1	0121194492	May-2008	01-Jul-2006	VA	80.00	376,000.00	371,863.82	01-Oct-2008	11	7.475%	28,122.23
Pool 1	0121197149	Nov-2009	01-Jul-2006	CA	80.00	280,000.00	298,422.43	01-Jan-2009	8	4.250%	9,260.20
Pool 1	0121197180	Apr-2009	01-Jun-2006	CT	95.00	327,750.00	317,914.41	01-May-2009	4	7.550%	11,074.13
Pool 1	0122670771	Jul-2008	01-Oct-2006	TN	59.09	117,000.00	114,436.70	01-Jul-2009	2	8.800%	3,105.37
Pool 1	0122670888	Aug-2009	01-Oct-2006	FL	100.00	255,000.00	287,688.89	01-Jan-2009	8	5.000%	7,835.12
Pool 1	0122671456	Dec-2008	01-Nov-2006	WI	89.18	272,000.00	265,023.51	01-Sep-2009	0	8.150%	3,311.40
Pool 1	0122671688	May-2009	01-Oct-2006	NJ	100.00	350,000.00	337,754.53	01-Oct-2009	0	6.800%	2,787.98
Pool 1	0122939200	Nov-2009	01-Dec-2006	MD	94.41	304,000.00	305,540.89	01-Oct-2009	0	8.900%	4,277.82
Pool 1	0123239477	Sep-2009	01-Dec-2006	MD	80.00	219,200.00	215,373.99	01-Jul-2009	2	5.990%	3,937.78
Pool 1	0123239683	Jun-2009	01-Jan-2007	CA	38.58	250,000.00	242,366.28	01-Jul-2009	2	6.990%	5,235.04
Pool 1	0123240954	Jul-2008	01-Jan-2007	GA	80.00	128,000.00	127,319.19	01-Mar-2009	6	9.625%	7,739.15
Pool 1	0123241309	May-2009	01-Jan-2007	MD	88.23	344,100.00	330,580.74	01-Oct-2009	0	6.800%	2,815.40
Pool 1	0123242968	Oct-2008	01-Jan-2007	IL	65.00	117,000.00	114,965.21	01-Apr-2009	5	8.900%	5,621.34
Pool 1	0123246522	Nov-2009	01-Jan-2007	OR	100.00	352,000.00	348,291.74	01-Aug-2009	1	7.990%	6,519.39
Pool 1	0123246688	May-2009	01-Jan-2007	OH	40.52	81,000.00	79,153.13	01-Oct-2009	0	8.800%	1,095.36
Pool 1	0123248825	Nov-2009	01-Dec-2006	CA	74.30	344,000.00	337,695.73	01-Nov-2009	(1)	6.550%	1,703.49
Pool 1	0123250128	Aug-2009	01-Jan-2007	CA	70.00	521,500.00	518,802.90	01-May-2009	4	4.250%	9,688.50
Pool 1	0123251639	Dec-2008	01-Jan-2007	CA	85.00	351,900.00	350,295.50	01-Feb-2008	19	8.375%	47,895.03
Pool 1	0123253361	May-2009	01-Jan-2007	MI	90.00	126,000.00	126,648.53	01-Jan-2010	(3)	3.000%	0.00
Pool 1	0123255234	May-2009	01-Jan-2007	VA	95.00	138,225.00	136,756.72	01-Aug-2009	1	7.825%	2,093.30
Pool 1	0123256125	Nov-2009	01-Jan-2007	NV	80.00	214,400.00	228,619.72	01-Sep-2008	12	5.750%	13,893.35
Pool 1	0123257933	May-2009	01-Jan-2007	OR	95.00	323,000.00	323,000.00	01-Nov-2009	(1)	7.990%	2,016.06
Pool 1	0123258923	Nov-2009	01-Jan-2007	CA	76.67	345,000.00	345,000.00	01-Mar-2009	6	7.125%	16,100.02
Pool 1	0123259178	Jan-2008	01-Jan-2007	CA	54.67	369,000.00	366,248.65	01-Mar-2009	6	8.375%	20,125.41
Pool 1	0123259293	Nov-2009	01-Jan-2007	CA	79.89	286,000.00	285,589.06	01-Jan-2009	8	4.000%	9,137.55
Pool 1	0123260580	Nov-2009	01-Jan-2007	GA	100.00	186,900.00	186,261.78	01-Jul-2008	14	9.913%	19,150.23
Pool 1	0123266330	Nov-2009	01-Jan-2007	NJ	100.00	240,450.00	239,370.94	01-Oct-2009	0	6.125%	2,244.76
Pool 1	0123267171	Oct-2009	01-Jan-2007	IL	80.00	143,200.00	158,568.29	01-Sep-2009	0	3.625%	792.77
Pool 1	0123268138	May-2009	01-Jan-2007	OH	90.00	117,000.00	114,062.56	01-Nov-2009	(1)	8.500%	761.02
Pool 1	0123268419	Mar-2009	01-Jan-2007	TN	95.00	204,250.00	204,222.30	01-May-2009	4	8.650%	8,322.06
Pool 1	0123270555	Nov-2009	01-Jan-2007	PA	100.00	242,000.00	240,828.54	01-Oct-2009	0	3.750%	1,307.89
Pool 1	0123271264	Nov-2009	01-Jan-2007	UT	90.00	313,200.00	308,227.20	01-Oct-2009	0	6.600%	3,134.46
Pool 1	0123272056	May-2009	01-Jan-2007	CA	90.00	270,000.00	263,458.62	01-Sep-2009	0	2.500%	877.60
Pool 1	0123272957	May-2009	01-Jan-2007	IL	83.32	195,800.00	189,851.12	01-Sep-2009	0	6.950%	2,039.85
Pool 1	0123273617	May-2009	01-Jan-2007	CA	72.24	307,000.00	303,328.16	01-Sep-2009	0	8.250%	3,917.33
Pool 1	0123273914	Aug-2009	01-Jan-2007	GA	94.23	147,000.00	145,157.25	01-Jun-2009	3	6.975%	3,022.51

**Structured Asset Securities Corporation**  
**Mortgage Pass-Through Certificates**  
**Series 2007-BC1**

Contact: Customer Service - CTSLink  
Wells Fargo Bank, N.A.  
Securities Administration Services  
8480 Stagecoach Circle  
Frederick, MD 21701-4747  
www.ctslink.com  
Telephone: 1-866-846-4526  
Fax: 240-586-8675

20-Nov-2009 7:15:19PM

**Bankruptcy Detail - All Mortgage Loans in Bankruptcy during Current Period**

Group	Loan Number	Month Loan Entered Bankruptcy	First Payment Date	State	LTV at Origination	Original Principal Balance	Current Actual Balance	Paid To Date	Months Delinquent	Current Loan Rate	Approximate Delinquent Interest
Pool 1	0123277568	Nov-2009	01-Jan-2007	UT	85.00	170,000.00	169,195.44	01-Apr-2009	5	10.163%	9,531.55
Pool 1	0123277808	May-2009	01-Jan-2007	UT	80.00	174,000.00	176,644.14	01-Sep-2009	0	2.250%	514.96
Pool 1	0123278889	Aug-2009	01-Jan-2007	DC	41.67	250,000.00	249,483.84	01-Mar-2008	18	10.650%	42,143.80
Pool 1	0123280265	Sep-2008	01-Jan-2007	TN	80.00	112,000.00	109,601.80	01-Dec-2008	9	8.600%	8,106.22
Pool 1	0123282865	Oct-2008	01-Jan-2007	IL	20.00	37,000.00	36,625.29	01-Jul-2009	2	12.100%	1,416.87
Pool 1	0123283947	Sep-2009	01-Jan-2007	VA	80.00	185,200.00	181,391.11	01-Sep-2009	0	8.950%	2,553.67
Pool 2	0033036781	Jul-2009	01-Oct-2006	IL	75.00	231,968.00	228,484.63	01-May-2008	16	7.750%	25,426.60
Pool 2	0033401076	Nov-2007	01-Dec-2006	MO	80.00	217,120.00	215,335.94	01-Oct-2009	0	9.125%	3,095.87
Pool 2	0033497041	Jul-2009	01-Dec-2006	TX	80.00	193,818.00	193,818.00	01-Jun-2007	27	8.125%	35,714.95
Pool 2	0038614087	Jun-2009	01-Oct-2006	ME	78.86	110,400.00	123,287.18	01-Feb-2009	7	4.000%	3,214.65
Pool 2	0039184569	Jul-2009	01-Dec-2006	UT	80.00	153,600.00	149,764.39	01-Jul-2009	2	8.250%	3,868.92
Pool 2	0039895958	Sep-2009	01-Feb-2007	TX	80.00	92,000.00	90,162.31	01-Feb-2009	7	7.875%	4,422.97
Pool 2	0121189625	May-2007	01-Jul-2006	TX	80.00	202,400.00	197,209.90	01-Sep-2009	0	8.900%	2,710.60
Pool 2	0121191837	Dec-2008	01-Jul-2006	AL	85.00	195,500.00	192,911.72	01-Oct-2009	0	8.100%	2,395.77
Pool 2	0121191936	Feb-2009	01-Jun-2006	TX	99.63	94,650.00	93,171.46	01-Nov-2008	10	9.800%	8,651.30
Pool 2	0122674385	Oct-2009	01-Oct-2006	NY	90.00	517,500.00	515,019.10	01-May-2008	16	8.850%	55,662.78
Pool 2	0122674898	Jul-2009	01-Oct-2006	CA	86.97	474,000.00	474,000.00	01-Jul-2008	14	6.875%	32,943.08
Pool 2	0123247678	Apr-2009	01-Dec-2006	NJ	61.43	215,000.00	214,148.34	01-Feb-2008	19	8.450%	29,706.04
Pool 2	0123247843	Oct-2009	01-Dec-2006	NJ	95.00	446,500.00	444,093.78	01-Oct-2009	0	2.000%	222.31
Pool 2	0123251381	May-2009	01-Jan-2007	NV	80.00	326,529.00	349,942.00	01-Oct-2008	11	4.250%	14,170.81
Pool 2	0123254740	Nov-2009	01-Jan-2007	CA	80.00	528,000.00	528,000.00	01-Sep-2008	12	7.125%	43,219.00
Pool 2	0123256398	Nov-2009	01-Dec-2006	NY	79.35	246,000.00	238,908.27	01-Jul-2009	2	6.990%	5,160.45
Pool 2	0123267916	Dec-2008	01-Jan-2007	GA	79.67	98,000.00	96,482.66	01-Dec-2008	9	8.600%	7,137.66
Pool 2	0123268088	May-2009	01-Dec-2006	TN	75.00	81,000.00	80,056.32	01-Sep-2009	0	9.375%	1,184.01
Pool 2	0123268260	May-2009	01-Jan-2007	OH	85.00	93,500.00	87,519.04	01-May-2009	4	8.825%	3,632.79
Pool 2	0123268278	May-2008	01-Jan-2007	OH	85.00	102,000.00	100,450.20	01-Oct-2008	11	8.825%	9,020.88
Pool 2	0123270472	Sep-2009	01-Jan-2007	PA	84.98	114,720.00	111,275.38	01-Nov-2009	(1)	7.300%	590.34
Pool 2	0123278772	Jan-2009	01-Jan-2007	CA	80.00	440,000.00	440,000.00	01-Jul-2008	14	8.125%	46,291.70
Pool 2	0123279085	Oct-2009	01-Jan-2007	OR	89.92	562,000.00	556,847.91	01-Jan-2009	8	7.400%	31,960.10
Pool 2	0123280067	Jul-2009	01-Jan-2007	MO	78.00	117,000.00	121,243.01	01-Feb-2009	7	7.550%	6,567.03
Pool 2	0123281529	Jul-2008	01-Jan-2007	FL	74.07	100,000.00	98,094.48	01-Apr-2009	5	8.400%	4,510.01
Pool 2	0123282204	Oct-2009	01-Jan-2007	FL	80.00	230,400.00	228,523.22	01-Jun-2008	15	7.125%	21,855.88
Pool 2	0123283798	Aug-2009	01-Jan-2007	VA	90.00	349,200.00	340,093.59	01-Aug-2009	1	7.525%	5,967.36

**Structured Asset Securities Corporation**  
**Mortgage Pass-Through Certificates**  
**Series 2007-BC1**

Contact: Customer Service - CTSLink  
Wells Fargo Bank, N.A.  
Securities Administration Services  
8480 Stagecoach Circle  
Frederick, MD 21701-4747  
www.ctslink.com  
Telephone: 1-866-846-4526  
Fax: 240-586-8675

20-Nov-2009 7:15:19PM

**Realized Loss Detail Report - Loans with Losses during Current Period**

	Inactive				Active				Totals			
Group	# Loans with Losses	Liquidated Actual Balance	Realized Loss/(Gain) Amount	Current Loss Percentage	# Loans with Losses	Ending Actual Balance	Realized Loss/(Gain) Amount	Current Loss Percentage	# Loans with Losses	Liquidated or Ending Actual Balance	Realized Loss/(Gain) Amount	Current Loss Percentage
Pool 1	85	18,053,072.69	3,558,100.89	0.871 %	2	541,059.61	300.00	0.000 %	87	18,594,132.30	3,558,400.89	0.871 %
Pool 2	54	16,010,786.28	1,641,478.10	0.479 %	2	846,731.53	300.00	0.000 %	56	16,857,517.81	1,641,778.10	0.479 %
Total	139	34,063,858.97	5,199,578.99	0.692 %	4	1,387,791.14	600.00	0.000 %	143	35,451,650.11	5,200,178.99	0.692 %

**Realized Loss Loan Detail Report - Loans with Losses during Current Period**

Group	Loan Number	Original Principal Balance	Current Note Rate	State	LTV at Origination	Original Term	Liquidated or Ending Actual Balance	Liquidation Effective Date	Realized Loss/(Gain)	Cumulative Realized Loss/(Gain)
Pool 1	0033470899	152,000.00	8.250%	AZ	80.00	360	150,236.53	05/31/2009	24.98	133,581.74
Pool 1	0039076740	63,000.00	8.500%	OH	87.50	360	61,868.67	02/28/2009	(94.65)	59,180.11
Pool 1	0039100961	190,400.00	8.875%	FL	74.67	360	190,400.00	10/31/2009	199,329.68	199,329.68
Pool 1	0039699392	283,500.00	8.625%	WA	90.00	360	172,017.54	10/31/2009	105,721.53	105,721.53
Pool 1	0039848866	231,200.00	8.625%	CA	80.00	360	229,758.32	01/31/2009	(256.94)	175,835.32
Pool 1	0121190839	383,000.00	6.550%	NV	100.00	360	375,832.31	08/31/2009	(2,065.06)	248,073.56
Pool 1	0121193734	116,000.00	9.400%	TN	80.00	360	114,675.48	08/31/2009	34.29	39,037.53
Pool 1	0121194104	360,000.00	6.700%	MA	80.00	360	354,967.38	08/31/2009	26.90	279,584.65
Pool 1	0121196505	196,000.00	9.525%	FL	80.00	360	192,280.47	09/30/2009	1,122.39	216,352.75
Pool 1	0121196778	311,000.00	8.350%	IN	100.00	360	302,581.53	07/31/2009	(1,460.64)	196,481.40
Pool 1	0121198188	93,600.00	10.750%	MI	90.00	360	92,158.83	08/31/2009	40.01	108,771.61
Pool 1	0122672579	130,500.00	10.850%	PA	84.19	360	128,596.43	10/31/2009	97,340.14	97,340.14
Pool 1	0122902919	42,500.00	9.325%	MI	85.00	360	41,643.29	06/30/2009	0.75	44,603.11
Pool 1	0123240053	231,800.00	7.950%	WA	95.00	360	231,569.71	08/31/2009	70.58	165,840.99
Pool 1	0123242182	87,200.00	9.125%	MS	80.00	360	85,387.41	06/30/2009	200.00	89,900.76
Pool 1	0123244642	301,750.00	8.990%	CA	85.00	360	298,579.84	05/31/2008	(11.25)	199,503.58
Pool 1	0123245011	80,000.00	10.850%	IL	100.00	360	78,743.01	05/31/2009	2,193.25	25,415.62
Pool 1	0123246878	187,000.00	8.875%	FL	85.00	360	185,407.37	09/30/2009	110.75	122,729.84
Pool 1	0123247090	360,000.00	8.875%	CA	90.00	360	356,459.17	10/31/2009	268,578.28	268,578.28
Pool 1	0123247132	136,000.00	8.900%	FL	85.00	360	135,069.92	09/30/2009	284.17	113,636.47
Pool 1	0123247249	353,000.00	6.750%	CA	83.06	313	358,205.69	10/31/2009	261,374.44	261,374.44
Pool 1	0123247389	266,000.00	8.500%	CO	95.00	360	265,558.40	Active	150.00	150.00
Pool 1	0123247546	238,500.00	2.250%	CA	74.53	360	247,282.20	10/31/2009	221,528.11	221,678.11
Pool 1	0123247975	181,800.00	7.300%	IL	90.00	360	179,355.17	10/31/2009	194,416.75	194,416.75
Pool 1	0123249005	369,000.00	6.925%	FL	82.00	360	369,000.00	08/31/2009	2.45	269,143.03
Pool 1	0123249450	300,800.00	8.050%	CA	80.00	360	297,810.21	08/31/2009	211.16	191,189.59
Pool 1	0123249930	280,250.00	7.675%	NV	95.00	360	276,410.67	10/31/2009	148,963.29	148,963.29
Pool 1	0123250797	290,000.00	8.625%	CA	70.73	360	286,687.34	10/31/2009	160,186.42	160,186.42



**Structured Asset Securities Corporation**  
**Mortgage Pass-Through Certificates**  
**Series 2007-BC1**

Contact: Customer Service - CTSLink  
Wells Fargo Bank, N.A.  
Securities Administration Services  
8480 Stagecoach Circle  
Frederick, MD 21701-4747  
www.ctslink.com  
Telephone: 1-866-846-4526  
Fax: 240-586-8675

20-Nov-2009 7:15:19PM

**Realized Loss Loan Detail Report - Loans with Losses during Current Period**

Group	Loan Number	Original Principal Balance	Current Note Rate	State	LTV at Origination	Original Term	Liquidated or Ending Actual Balance	Liquidation Effective Date	Realized Loss/(Gain)	Cumulative Realized Loss/(Gain)
Pool 1	0123251530	403,000.00	8.250%	CA	93.50	360	397,960.38	10/31/2009	250,940.16	250,940.16
Pool 1	0123251993	164,000.00	8.125%	CA	80.00	360	164,000.00	07/31/2009	(443.12)	156,509.29
Pool 1	0123252280	289,765.00	7.050%	CA	85.00	360	286,967.99	11/30/2008	(287.70)	226,103.64
Pool 1	0123252710	320,000.00	9.125%	CA	87.43	360	320,000.00	07/31/2009	0.75	231,931.15
Pool 1	0123253825	177,225.00	9.375%	MI	85.00	360	173,797.34	06/30/2009	2,393.59	201,333.89
Pool 1	0123254096	189,000.00	8.925%	IL	90.00	360	187,409.67	09/30/2009	1,027.34	141,937.53
Pool 1	0123255168	204,000.00	9.125%	CT	85.00	360	200,414.66	06/30/2009	2,018.72	185,384.64
Pool 1	0123256497	342,000.00	7.275%	NJ	95.00	360	342,000.00	08/31/2009	(142.00)	88,286.10
Pool 1	0123257461	164,800.00	8.500%	GA	80.00	360	161,004.40	07/31/2009	(22.58)	89,303.24
Pool 1	0123258352	265,600.00	8.125%	NV	80.00	360	264,382.02	09/30/2009	2,899.23	169,059.14
Pool 1	0123259863	382,500.00	7.550%	CA	85.00	360	380,544.74	06/30/2009	0.75	257,396.42
Pool 1	0123260044	70,400.00	2.250%	CA	20.00	180	71,154.25	10/31/2009	72,575.69	72,575.69
Pool 1	0123261356	209,000.00	8.350%	FL	95.00	360	203,954.99	10/31/2009	180,389.59	180,389.59
Pool 1	0123262297	188,000.00	7.525%	MN	80.00	360	188,000.00	06/30/2009	0.75	74,845.79
Pool 1	0123262370	246,000.00	8.600%	MN	84.83	360	245,779.10	10/31/2009	125,160.61	125,160.61
Pool 1	0123262503	193,800.00	7.250%	MN	95.00	360	193,800.00	08/31/2009	31.67	131,093.27
Pool 1	0123262727	137,700.00	7.100%	FL	74.03	360	134,210.18	08/31/2009	84.95	116,480.84
Pool 1	0123262974	217,600.00	8.750%	FL	80.00	360	212,788.71	09/30/2009	69.79	216,350.22
Pool 1	0123263642	378,250.00	7.550%	CA	85.00	360	374,043.11	06/30/2009	0.75	200,702.08
Pool 1	0123263758	160,000.00	7.650%	WA	80.00	360	169,661.59	05/31/2009	35.00	57,998.10
Pool 1	0123264533	320,000.00	8.375%	CA	58.18	360	316,757.35	09/30/2009	9.10	120,579.81
Pool 1	0123265035	372,000.00	8.125%	CA	80.00	360	372,000.00	08/31/2009	105.19	283,380.83
Pool 1	0123265100	295,000.00	6.400%	CA	81.94	360	289,400.74	08/31/2009	26.31	223,679.90
Pool 1	0123266835	319,500.00	8.490%	NJ	90.00	360	316,856.86	10/31/2009	206,993.79	206,993.79
Pool 1	0123268211	150,000.00	11.175%	IN	100.00	360	150,000.00	08/31/2009	2,550.00	132,706.52
Pool 1	0123268674	134,100.00	8.600%	OH	90.00	360	132,944.70	07/31/2009	(182.15)	102,475.61
Pool 1	0123268740	69,600.00	9.350%	OH	80.00	360	68,818.10	10/31/2009	88,706.05	88,706.05
Pool 1	0123268989	174,600.00	7.240%	AZ	90.00	360	172,365.95	09/30/2009	(63,900.32)	89,357.62
Pool 1	0123269094	196,000.00	6.750%	AZ	80.00	360	189,747.43	09/30/2009	673.85	165,882.08
Pool 1	0123269367	229,500.00	7.125%	AZ	85.00	360	229,500.00	10/31/2009	173,860.09	173,860.09
Pool 1	0123269508	223,000.00	7.125%	AZ	94.49	360	222,882.94	10/31/2009	149,548.69	149,548.69
Pool 1	0123271041	289,750.00	7.275%	CA	95.00	360	281,008.64	09/30/2009	112.53	208,357.78
Pool 1	0123271223	175,000.00	8.750%	CA	77.78	180	185,782.52	10/31/2009	191,362.06	191,362.06
Pool 1	0123271694	234,000.00	7.900%	CA	90.00	360	234,000.00	08/31/2009	65.00	262,513.79
Pool 1	0123272155	264,000.00	8.125%	CA	80.00	360	261,507.45	10/31/2009	247,347.17	247,347.17
Pool 1	0123273088	156,800.00	8.125%	AZ	80.00	360	155,268.67	03/31/2009	(14.04)	93,556.37
Pool 1	0123275141	117,000.00	7.900%	MI	90.00	360	116,426.54	09/30/2009	479.08	119,337.41
Pool 1	0123275349	123,800.00	7.215%	MI	88.43	360	120,379.49	08/31/2009	0.85	126,508.28
Pool 1	0123275497	60,800.00	9.200%	MI	95.00	360	59,384.50	08/31/2009	16.25	60,739.78
Pool 1	0123275661	125,600.00	8.125%	MI	80.00	360	124,946.24	10/31/2009	109,050.64	109,050.64

**Structured Asset Securities Corporation**  
**Mortgage Pass-Through Certificates**  
**Series 2007-BC1**

Contact: Customer Service - CTSLink  
Wells Fargo Bank, N.A.  
Securities Administration Services  
8480 Stagecoach Circle  
Frederick, MD 21701-4747  
www.ctslink.com  
Telephone: 1-866-846-4526  
Fax: 240-586-8675

20-Nov-2009 7:15:19PM

**Realized Loss Loan Detail Report - Loans with Losses during Current Period**

Group	Loan Number	Original Principal Balance	Current Note Rate	State	LTV at Origination	Original Term	Liquidated or Ending Actual Balance	Liquidation Effective Date	Realized Loss/(Gain)	Cumulative Realized Loss/(Gain)
Pool 1	0123275703	198,100.00	9.125%	MI	70.00	360	194,162.47	08/31/2009	13.33	113,438.45
Pool 1	0123277063	156,468.00	8.500%	ID	80.00	360	155,834.58	07/31/2009	0.75	46,464.52
Pool 1	0123277543	259,225.00	9.125%	UT	80.00	360	256,069.73	06/30/2009	109.00	62,359.28
Pool 1	0123277691	179,095.00	7.125%	UT	85.00	600	179,258.66	09/30/2009	160.45	44,773.96
Pool 1	0123277832	133,440.00	8.375%	ID	80.00	360	132,790.74	08/31/2009	15.70	59,269.52
Pool 1	0123278236	212,000.00	9.250%	CA	80.00	360	209,739.31	09/30/2009	472.42	141,847.38
Pool 1	0123278616	322,500.00	8.825%	CA	75.00	360	319,966.30	09/30/2009	805.01	228,367.92
Pool 1	0123279382	307,000.00	4.000%	CA	76.37	360	303,332.53	09/30/2009	444.95	172,156.92
Pool 1	0123280182	38,250.00	8.850%	AR	85.00	360	37,415.48	09/30/2009	0.75	41,002.20
Pool 1	0123280596	281,600.00	8.750%	FL	80.00	360	275,501.21	Active	150.00	150.00
Pool 1	0123281164	173,000.00	3.000%	FL	81.60	360	184,870.50	10/31/2009	189,339.56	189,339.56
Pool 1	0123281644	328,500.00	8.625%	FL	90.00	360	327,340.37	08/31/2009	(252.92)	125,080.64
Pool 1	0123282543	127,500.00	11.650%	AZ	100.00	360	125,894.73	09/30/2009	38.25	110,438.93
Pool 1	0123282584	43,834.00	11.475%	AZ	20.00	180	42,792.37	10/31/2009	46,141.32	46,141.32
Pool 1	0123282626	205,000.00	10.250%	AZ	100.00	360	202,074.51	07/31/2009	0.85	209,308.01
Pool 1	0123283731	223,250.00	6.800%	MD	95.00	360	223,182.00	08/31/2009	(89,164.73)	15,519.30
Pool 1	0123284127	103,500.00	11.300%	UT	60.00	360	102,618.86	10/31/2009	8,387.15	8,387.15
Pool 1	0123284168	374,000.00	9.050%	CA	85.00	360	371,058.72	08/31/2009	172.44	307,757.67
Pool 1	0123284598	224,500.00	7.950%	CA	68.03	360	219,835.09	06/30/2009	0.75	218,834.75
Pool 2	0033522327	266,400.00	8.625%	NV	80.00	360	266,400.00	05/31/2009	5.16	184,671.72
Pool 2	0033627548	264,000.00	8.375%	CA	80.00	360	264,000.00	02/28/2009	(274.18)	183,782.41
Pool 2	0037250875	640,000.00	7.875%	CA	79.90	360	639,914.04	01/31/2009	(335.88)	412,561.48
Pool 2	0039136957	158,920.00	8.500%	FL	80.00	360	155,117.77	10/31/2009	143,444.27	143,444.27
Pool 2	0039307640	274,000.00	7.125%	VA	79.88	360	266,324.82	05/31/2009	(259.95)	260,583.10
Pool 2	0039602008	378,000.00	7.125%	CA	80.00	360	378,000.00	11/30/2008	(117.19)	209,707.94
Pool 2	0039755764	63,400.00	9.500%	PA	100.00	360	62,348.43	10/31/2009	70,533.65	70,533.65
Pool 2	0039828975	117,600.00	8.625%	CO	80.00	360	115,703.28	05/31/2009	83.70	15,211.64
Pool 2	0121192926	92,800.00	9.450%	NC	80.00	360	90,577.53	10/31/2009	36,511.81	36,511.81
Pool 2	0122675416	469,989.00	6.990%	CA	74.72	360	462,598.76	09/30/2009	(83.32)	128,364.67
Pool 2	0122940091	67,037.00	6.625%	GA	20.00	180	71,038.56	10/31/2009	75,309.02	75,309.02
Pool 2	0123008187	266,400.00	10.000%	CA	80.00	360	266,400.00	01/31/2009	(1,496.65)	211,302.17
Pool 2	0123239659	361,600.00	8.875%	CA	80.00	360	361,600.00	05/31/2009	0.75	199,611.06
Pool 2	0123240178	522,500.00	1.000%	CA	95.00	360	556,520.90	06/30/2009	0.75	417,265.81
Pool 2	0123240384	585,000.00	7.125%	CA	75.00	360	579,819.75	06/30/2009	0.75	120,377.78
Pool 2	0123242109	268,000.00	7.550%	MD	80.00	360	267,914.65	Active	150.00	150.00
Pool 2	0123242414	476,000.00	6.575%	CA	85.00	360	472,438.23	07/31/2009	(152,515.03)	182,528.15
Pool 2	0123243610	595,000.00	6.925%	IN	85.00	360	578,816.88	Active	150.00	150.00
Pool 2	0123246613	452,000.00	9.250%	CA	80.00	360	452,000.00	07/31/2009	791.96	245,708.73
Pool 2	0123247876	552,500.00	8.375%	NJ	85.00	360	545,548.71	06/30/2008	(208.33)	113,162.94
Pool 2	0123248866	450,000.00	8.625%	CA	65.69	360	449,000.00	06/30/2009	0.75	176,998.98

**Structured Asset Securities Corporation**  
**Mortgage Pass-Through Certificates**  
**Series 2007-BC1**

20-Nov-2009 7:15:19PM

Contact: Customer Service - CTSLink  
Wells Fargo Bank, N.A.  
Securities Administration Services  
8480 Stagecoach Circle  
Frederick, MD 21701-4747  
www.ctslink.com  
Telephone: 1-866-846-4526  
Fax: 240-586-8675

**Realized Loss Loan Detail Report - Loans with Losses during Current Period**

Group	Loan Number	Original Principal Balance	Current Note Rate	State	LTV at Origination	Original Term	Liquidated or Ending Actual Balance	Liquidation Effective Date	Realized Loss/(Gain)	Cumulative Realized Loss/(Gain)
Pool 2	0123249815	48,000.00	11.850%	CA	20.00	180	47,455.12	08/31/2009	0.75	49,462.71
Pool 2	0123250565	481,500.00	9.375%	CA	90.00	360	478,120.82	05/31/2009	0.75	407,063.00
Pool 2	0123252173	512,000.00	10.250%	CA	80.00	360	498,245.42	06/30/2009	0.75	15,373.61
Pool 2	0123252181	128,000.00	11.550%	CA	20.00	180	126,811.16	04/30/2009	0.75	131,791.29
Pool 2	0123252462	367,900.00	8.550%	CA	100.00	360	366,820.07	10/31/2008	(127.51)	255,124.51
Pool 2	0123252835	532,000.00	7.250%	CA	80.00	360	531,965.12	09/30/2009	4.15	261,741.88
Pool 2	0123253486	78,200.00	7.950%	MI	85.00	360	77,420.49	10/31/2009	81,489.83	81,489.83
Pool 2	0123254336	112,000.00	9.250%	IL	80.00	360	111,225.74	07/31/2009	0.75	133,348.19
Pool 2	0123256166	365,444.00	8.200%	FL	80.00	360	357,615.26	09/30/2009	1.60	271,806.17
Pool 2	0123257032	120,000.00	8.125%	FL	75.00	360	118,965.44	07/31/2009	(2,457.71)	118,203.50
Pool 2	0123259079	295,200.00	7.900%	CA	80.00	360	295,200.00	08/31/2009	9.59	214,574.93
Pool 2	0123259962	480,490.00	7.200%	CA	100.00	360	480,490.00	08/31/2009	2.45	331,671.41
Pool 2	0123261265	140,250.00	7.850%	FL	85.00	360	136,569.47	10/31/2009	158,505.52	158,505.52
Pool 2	0123262511	128,250.00	9.375%	MN	95.00	360	128,250.00	05/31/2009	805.00	120,504.68
Pool 2	0123263154	37,000.00	11.800%	TN	20.00	180	36,630.62	10/31/2009	40,845.89	40,845.89
Pool 2	0123264285	425,000.00	7.875%	CA	77.27	360	414,023.38	10/31/2009	252,473.86	252,473.86
Pool 2	0123264723	517,750.00	8.125%	CA	95.00	360	517,508.58	04/30/2009	0.75	362,804.19
Pool 2	0123265688	320,000.00	8.050%	NJ	80.00	360	316,786.90	10/31/2009	194,626.99	194,626.99
Pool 2	0123266660	270,000.00	7.650%	NJ	76.49	360	266,973.82	10/31/2009	266,735.19	266,735.19
Pool 2	0123266876	470,000.00	9.325%	NJ	100.00	360	466,587.02	08/31/2009	(1,229.29)	221,212.32
Pool 2	0123269128	261,215.00	7.790%	AZ	90.00	360	261,215.00	07/31/2009	14.00	190,036.84
Pool 2	0123269417	219,950.00	9.050%	AZ	95.00	360	215,643.01	07/31/2009	6.25	152,428.66
Pool 2	0123269540	165,000.00	8.125%	AZ	68.75	360	160,208.46	08/31/2009	55.09	115,814.71
Pool 2	0123273377	333,000.00	7.150%	AZ	87.63	360	332,961.99	10/31/2009	229,700.67	229,700.67
Pool 2	0123273724	101,000.00	2.250%	CA	20.00	180	70,031.31	10/31/2009	72,057.68	72,057.68
Pool 2	0123275455	71,400.00	9.040%	MI	85.00	360	70,293.68	10/31/2009	77,243.70	77,243.70
Pool 2	0123278137	276,000.00	9.500%	CA	80.00	360	276,000.00	04/30/2009	0.75	209,101.84
Pool 2	0123278178	575,000.00	8.625%	CA	69.78	360	568,931.00	10/31/2009	144.75	144.75
Pool 2	0123279424	468,350.00	7.263%	CA	95.00	360	468,350.00	09/30/2009	4,263.23	299,403.60
Pool 2	0123280422	108,000.00	7.125%	MO	90.00	360	104,868.72	07/31/2009	160.00	127,186.55
Pool 2	0123283210	159,992.00	6.750%	AZ	80.00	360	157,363.94	10/31/2009	95,423.36	95,423.36
Pool 2	0123283962	244,000.00	8.000%	MD	80.00	360	241,621.49	07/31/2009	25.00	118,289.76
Pool 2	0123284259	62,000.00	11.725%	NV	20.00	180	61,444.83	05/31/2009	(385.00)	62,166.62
Pool 2	0123284788	360,000.00	10.000%	CA	80.00	360	351,347.95	04/30/2009	(389.73)	270,163.32
Pool 2	0123284812	445,500.00	8.875%	CA	90.00	360	441,489.69	08/31/2009	76.25	289,094.83

Realized Loss/(Gain) value may include Interest Loss, Principal Loss, and Expense amounts.

\* This data is currently not provided for reporting.

\*\* The current loss for this loan is associated with a modification; for further detail please see the Modification section.

**Structured Asset Securities Corporation**  
**Mortgage Pass-Through Certificates**  
**Series 2007-BC1**

Contact: Customer Service - CTSLink  
Wells Fargo Bank, N.A.  
Securities Administration Services  
8480 Stagecoach Circle  
Frederick, MD 21701-4747  
www.ctslink.com  
Telephone: 1-866-846-4526  
Fax: 240-586-8675

20-Nov-2009 7:15:19PM

**Realized Loss Report - Collateral**

**Summary**

**MDR**

Current Month 1.010%  
3 Month Average 1.237%  
12 Month Average 1.375%

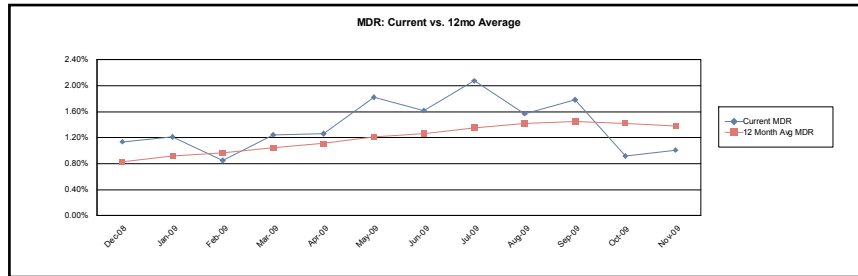

**SDA**

Current Month 19.117%  
3 Month Average 22.982%  
12 Month Average 26.741%

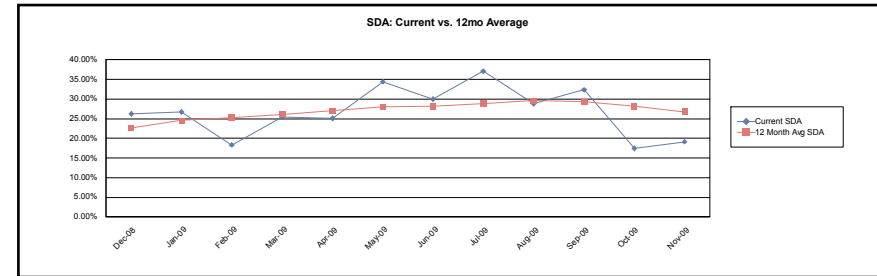

**CDR**

Current Month 11.470%  
3 Month Average 13.789%  
12 Month Average 15.227%

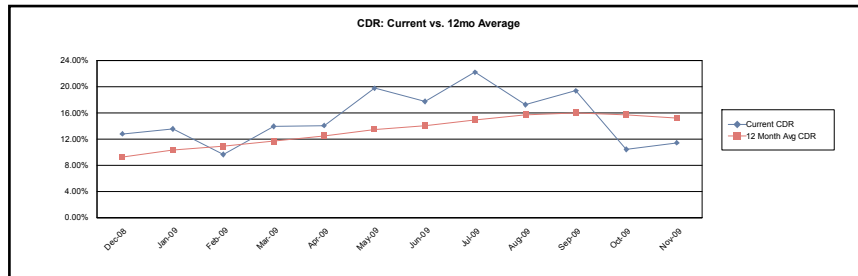

**Loss Severity**

Current Month (Cumulative) 51.367%  
3 Month Average (Cumulative) 51.092%  
12 Month Average (Cumulative) 47.489%

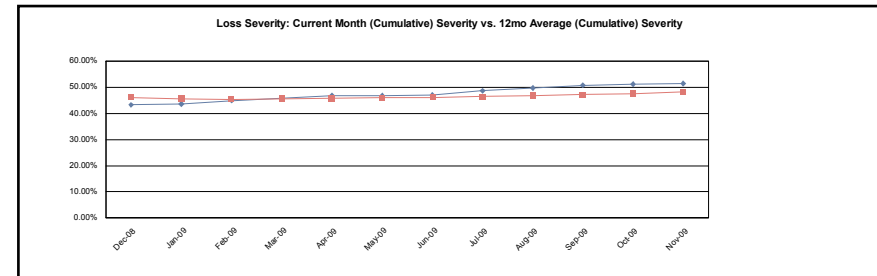

**Structured Asset Securities Corporation**  
**Mortgage Pass-Through Certificates**  
**Series 2007-BC1**

Contact: Customer Service - CTSLink  
Wells Fargo Bank, N.A.  
Securities Administration Services  
8480 Stagecoach Circle  
Frederick, MD 21701-4747  
www.ctslink.com  
Telephone: 1-866-846-4526  
Fax: 240-586-8675

20-Nov-2009 7:15:19PM

**Realized Loss Report - Collateral**

**Pool 1**

**MDR**

Current Month 1.171%  
3 Month Average 1.416%  
12 Month Average 1.259%

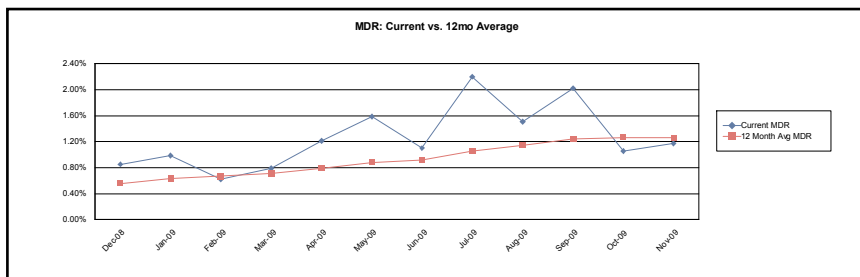

**SDA**

Current Month 21.972%  
3 Month Average 26.043%  
12 Month Average 24.320%

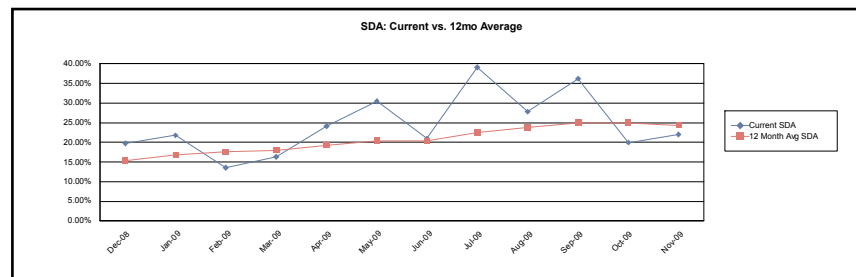

**CDR**

Current Month 13.183%  
3 Month Average 15.626%  
12 Month Average 13.981%

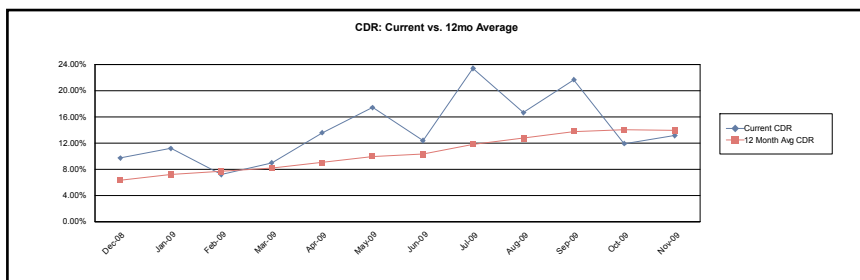

**Loss Severity**

Current Month (Cumulative) 53.213%  
3 Month Average (Cumulative) 52.485%  
12 Month Average (Cumulative) 47.076%

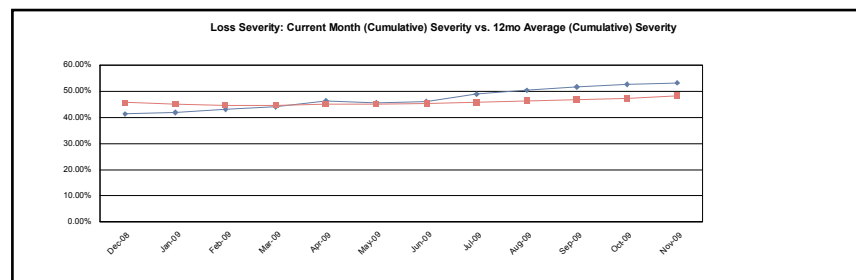

**Structured Asset Securities Corporation**  
**Mortgage Pass-Through Certificates**  
**Series 2007-BC1**

Contact: Customer Service - CTSLink  
Wells Fargo Bank, N.A.  
Securities Administration Services  
8480 Stagecoach Circle  
Frederick, MD 21701-4747  
www.ctslink.com  
Telephone: 1-866-846-4526  
Fax: 240-586-8675

20-Nov-2009 7:15:19PM

**Realized Loss Report - Collateral**

**Pool 2**

**MDR**

Current Month 0.817%  
3 Month Average 1.021%  
12 Month Average 1.511%

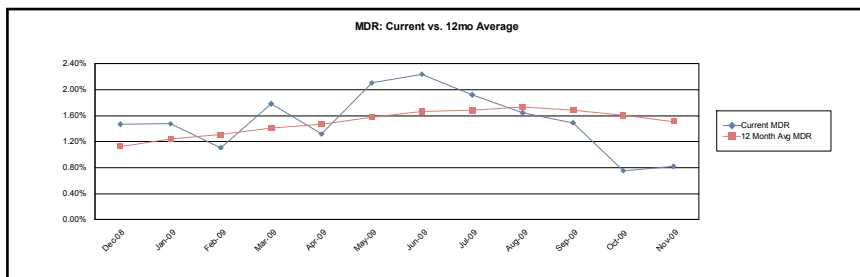

**SDA**

Current Month 15.628%  
3 Month Average 19.210%  
12 Month Average 29.438%

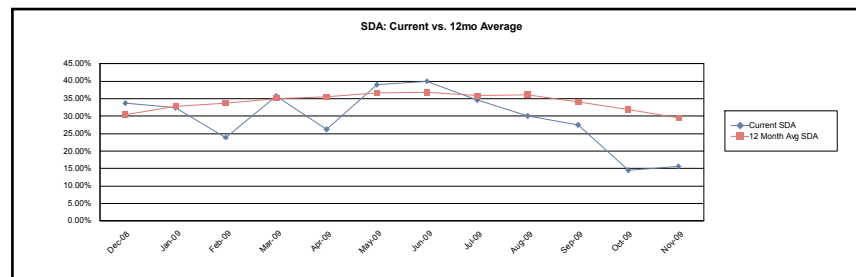

**CDR**

Current Month 9.377%  
3 Month Average 11.526%  
12 Month Average 16.583%

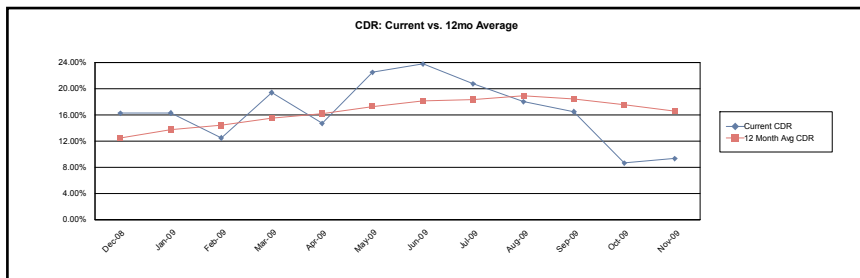

**Loss Severity**

Current Month (Cumulative) 49.777%  
3 Month Average (Cumulative) 49.906%  
12 Month Average (Cumulative) 47.732%

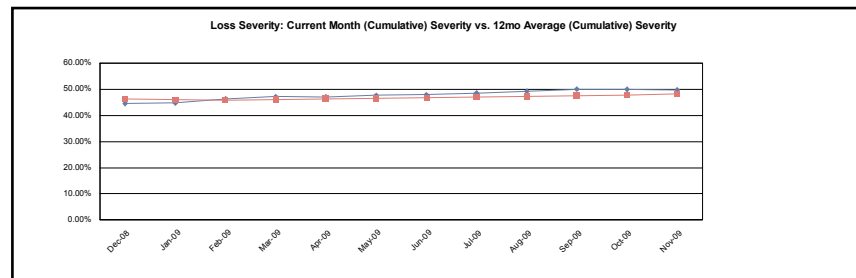

**Calculation Methodology:**

Monthly Default Rate (MDR):  $\text{Sum}(\text{Beg Scheduled Balance of Liquidated Loans}) / \text{Sum}(\text{Beg Scheduled Balance})$ .

Conditional Default Rate (CDR):  $1 - ((1 - \text{MDR})^{12})$

SDA Standard Default Assumption: If  $\text{WAS} \leq 30$  then  $\text{CDR} / (\text{WAS} * 0.02)$  else if  $30 < \text{WAS} \leq 60$  then  $\text{CDR} / 0.6$  else if  $60 < \text{WAS} \leq 120$  then  $\text{CDR} / (0.6 - ((\text{WAS} - 60) * 0.0095))$  else if  $\text{WAS} > 120$  then  $\text{CDR} / 0.03$

Cumulative Loss Severity:  $\text{Sum}(\text{All Realized Losses}) / \text{Sum}(\text{Actual Liquidated Balance for loans that have experienced a loss})$ . 3 Month Average and 12 Month Average will not have values until the 3rd and 12th month respectively.

**Structured Asset Securities Corporation**  
**Mortgage Pass-Through Certificates**  
**Series 2007-BC1**

Contact: Customer Service - CTSLink  
Wells Fargo Bank, N.A.  
Securities Administration Services  
8480 Stagecoach Circle  
Frederick, MD 21701-4747  
www.ctslink.com  
Telephone: 1-866-846-4526  
Fax: 240-586-8675

20-Nov-2009 7:15:19PM

**Prepayment Detail - Prepayments during Current Period**

Summary													
	Loans Paid in Full			Repurchased Loans			Substitution Loans			Liquidated Loans			Curtailments
	Count	Original Principal Balance	Current Scheduled Balance	Count	Original Principal Balance	Current Scheduled Balance	Count	Original Principal Balance	Current Scheduled Balance	Count	Original Principal Balance	Current Scheduled Balance	Curtailment Amount
Pool 1	8	1,412,702.00	1,390,893.85	0	0.00	0.00	0	0.00	0.00	23	4,962,884.00	4,857,892.16	(88,498.44)
Pool 2	3	463,615.00	448,733.11	0	0.00	0.00	0	0.00	0.00	15	2,892,999.00	2,828,653.94	(11,019.68)
Total	11	1,876,317.00	1,839,626.96	0	0.00	0.00	0	0.00	0.00	38	7,855,883.00	7,686,546.10	(99,518.12)

**Prepayment Loan Detail - Prepayments during Current Period**

Group	Loan Number	State	LTV at Origination	First Payment Date	Original Principal Balance	Prepayment Amount	PIF Type	Months Delinquent	Current Loan Rate	Original Term	Seasoning
Pool 1	0039100961	FL	74.67	01-Nov-2006	190,400.00	190,400.00	Liquidation	26	8.875%	360	36
Pool 1	0039699392	WA	90.00	01-Jan-2007	283,500.00	172,017.54	Liquidation	22	8.625%	360	34
Pool 1	0122672579	PA	84.19	01-Sep-2006	130,500.00	128,596.43	Liquidation	29	10.850%	360	38
Pool 1	0122674005	TX	80.00	01-Nov-2006	185,440.00	179,985.05	Loan Paid in Full	0	8.050%	360	36
Pool 1	0122940257	IN	71.43	01-Nov-2006	60,000.00	58,553.62	Loan Paid in Full	0	8.800%	360	36
Pool 1	0123246167	CO	93.27	01-Jan-2007	208,000.00	204,161.82	Loan Paid in Full	0	6.400%	360	34
Pool 1	0123247090	CA	90.00	01-Dec-2006	360,000.00	356,459.17	Liquidation	8	8.875%	360	35
Pool 1	0123247249	CA	83.06	01-Jan-2007	353,000.00	358,205.69	Liquidation	7	6.750%	313	34
Pool 1	0123247546	CA	74.53	01-Jan-2007	238,500.00	247,282.20	Liquidation	11	2.250%	360	34
Pool 1	0123247975	IL	90.00	01-Jan-2007	181,800.00	179,355.17	Liquidation	5	7.300%	360	34
Pool 1	0123249773	WV	90.00	01-Jan-2007	220,500.00	220,139.13	Loan Paid in Full	0	8.125%	360	34
Pool 1	0123249930	NV	95.00	01-Jan-2007	280,250.00	276,410.67	Liquidation	3	7.675%	360	34
Pool 1	0123250797	CA	70.73	01-Jan-2007	290,000.00	286,687.34	Liquidation	8	8.625%	360	34
Pool 1	0123251530	CA	93.50	01-Jan-2007	403,000.00	397,960.38	Liquidation	9	8.250%	360	34
Pool 1	0123260044	CA	20.00	01-Jan-2007	70,400.00	71,154.25	Liquidation	5	2.250%	180	34
Pool 1	0123261356	FL	95.00	01-Jan-2007	209,000.00	203,954.99	Liquidation	23	8.350%	360	34
Pool 1	0123262370	MN	84.83	01-Dec-2006	246,000.00	245,779.10	Liquidation	15	8.600%	360	35
Pool 1	0123264418	WA	78.00	01-Jan-2007	390,000.00	389,900.00	Loan Paid in Full	0	6.950%	360	34
Pool 1	0123266041	PA	95.00	01-Jan-2007	137,750.00	132,800.23	Loan Paid in Full	0	7.250%	360	34
Pool 1	0123266835	NJ	90.00	01-Jan-2007	319,500.00	316,856.86	Liquidation	24	8.490%	360	34
Pool 1	0123268583	TN	85.00	01-Jan-2007	61,412.00	59,937.31	Loan Paid in Full	0	8.490%	360	34
Pool 1	0123268740	OH	80.00	01-Jan-2007	69,600.00	68,818.10	Liquidation	18	9.350%	360	34
Pool 1	0123269367	AZ	85.00	01-Jan-2007	229,500.00	229,500.00	Liquidation	10	7.125%	360	34
Pool 1	0123269508	AZ	94.49	01-Jan-2007	223,000.00	222,882.94	Liquidation	7	7.125%	360	34
Pool 1	0123271223	CA	77.78	01-Jan-2007	175,000.00	185,782.52	Liquidation	9	8.750%	180	34

**Structured Asset Securities Corporation**  
**Mortgage Pass-Through Certificates**  
**Series 2007-BC1**

Contact: Customer Service - CTSLink  
Wells Fargo Bank, N.A.  
Securities Administration Services  
8480 Stagecoach Circle  
Frederick, MD 21701-4747  
www.ctslink.com  
Telephone: 1-866-846-4526  
Fax: 240-586-8675

20-Nov-2009 7:15:19PM

**Prepayment Loan Detail - Prepayments during Current Period**

Group	Loan Number	State	LTV at Origination	First Payment Date	Original Principal Balance	Prepayment Amount	PIF Type	Months Delinquent	Current Loan Rate	Original Term	Seasoning
Pool 1	0123272155	CA	80.00	01-Jan-2007	264,000.00	261,507.45	Liquidation	14	8.125%	360	34
Pool 1	0123275661	MI	80.00	01-Jan-2007	125,600.00	124,946.24	Liquidation	16	8.125%	360	34
Pool 1	0123281164	FL	81.60	01-Dec-2006	173,000.00	184,870.50	Liquidation	5	3.000%	360	35
Pool 1	0123282584	AZ	20.00	01-Jan-2007	43,834.00	42,792.37	Liquidation	5	11.475%	180	34
Pool 1	0123284028	VA	80.00	01-Jan-2007	149,600.00	144,764.13	Loan Paid in Full	0	6.900%	360	34
Pool 1	0123284127	UT	60.00	01-Jan-2007	103,500.00	102,618.86	Liquidation	16	11.300%	360	34
Pool 2	0033276957	UT	68.31	01-Dec-2006	125,000.00	121,353.47	Loan Paid in Full	0	7.625%	360	35
Pool 2	0039136957	FL	80.00	01-Dec-2006	158,920.00	155,117.77	Liquidation	14	8.500%	360	35
Pool 2	0039755764	PA	100.00	01-Jan-2007	63,400.00	62,348.43	Liquidation	21	9.500%	360	34
Pool 2	0121192926	NC	80.00	01-Jul-2006	92,800.00	90,577.53	Liquidation	12	9.450%	360	40
Pool 2	0122940091	GA	20.00	01-Dec-2006	67,037.00	71,038.56	Liquidation	5	6.625%	180	35
Pool 2	0123241432	MD	75.00	01-Jan-2007	232,500.00	223,399.19	Loan Paid in Full	0	6.050%	360	34
Pool 2	0123253486	MI	85.00	01-Jan-2007	78,200.00	77,420.49	Liquidation	5	7.950%	360	34
Pool 2	0123261265	FL	85.00	01-Jan-2007	140,250.00	136,569.47	Liquidation	16	7.850%	360	34
Pool 2	0123263154	TN	20.00	01-Jan-2007	37,000.00	36,630.62	Liquidation	9	11.800%	180	34
Pool 2	0123264285	CA	77.27	01-Dec-2006	425,000.00	414,023.38	Liquidation	13	7.875%	360	35
Pool 2	0123265688	NJ	80.00	01-Jan-2007	320,000.00	316,786.90	Liquidation	27	8.050%	360	34
Pool 2	0123266660	NJ	76.49	01-Jan-2007	270,000.00	266,973.82	Liquidation	19	7.650%	360	34
Pool 2	0123270381	PA	95.00	01-Jan-2007	106,115.00	103,512.45	Loan Paid in Full	0	8.575%	360	34
Pool 2	0123273377	AZ	87.63	01-Jan-2007	333,000.00	332,961.99	Liquidation	9	7.150%	360	34
Pool 2	0123273724	CA	20.00	01-Dec-2006	101,000.00	70,031.31	Liquidation	5	2.250%	180	35
Pool 2	0123275455	MI	85.00	01-Jan-2007	71,400.00	70,293.68	Liquidation	10	9.040%	360	34
Pool 2	0123278178	CA	69.78	01-Jan-2007	575,000.00	568,931.00	Liquidation	2	8.625%	360	34
Pool 2	0123283210	AZ	80.00	01-Jan-2007	159,992.00	157,363.94	Liquidation	6	6.750%	360	34



**Structured Asset Securities Corporation**  
**Mortgage Pass-Through Certificates**  
**Series 2007-BC1**

Contact: Customer Service - CTSLink  
Wells Fargo Bank, N.A.  
Securities Administration Services  
8480 Stagecoach Circle  
Frederick, MD 21701-4747  
www.ctslink.com  
Telephone: 1-866-846-4526  
Fax: 240-586-8675

20-Nov-2009 7:15:19PM

**Prepayment Penalty Detail - Prepayment Penalty Paid during Current Period**

Summary	Loan Count	Prior Balance	Prepayment Penalty Amount	Prepayment Penalty Waived
Pool 1	3	409,176.14	11,212.05	0.00
Pool 2	0	0.00	0.00	0.00
Total	3	409,176.14	11,212.05	0.00

**Prepayment Penalty Loan Detail - Prepayment Penalty Paid during Current Period**

Group	Loan Number	Paid In Full Date	Prior Balance	Prepayment Penalty Amount	Prepayment Penalty Waived
Pool 1	0123246167	10/28/2009	204,275.32	5,207.71	0.00
Pool 1	0123268583	10/31/2009	59,984.69	2,024.96	0.00
Pool 1	0123284028	10/31/2009	144,916.13	3,979.38	0.00

**Structured Asset Securities Corporation**  
**Mortgage Pass-Through Certificates**  
**Series 2007-BC1**

Contact: Customer Service - CTSLink  
Wells Fargo Bank, N.A.  
Securities Administration Services  
8480 Stagecoach Circle  
Frederick, MD 21701-4747  
www.ctslink.com  
Telephone: 1-866-846-4526  
Fax: 240-586-8675

20-Nov-2009 7:15:19PM

**Prepayment Rates**

**Summary**

**SMM**

Current Month 1.239%  
3 Month Average 1.395%  
12 Month Average 1.956%

**CPR**

Current Month 13.894%  
3 Month Average 15.419%  
12 Month Average 17.586%

**PSA**

Current Month 231.563%  
3 Month Average 256.985%  
12 Month Average 310.813%

CPR: Current vs 12mo Average

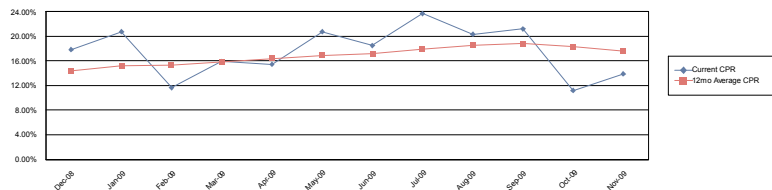

PSA: Current vs. 12mo Average

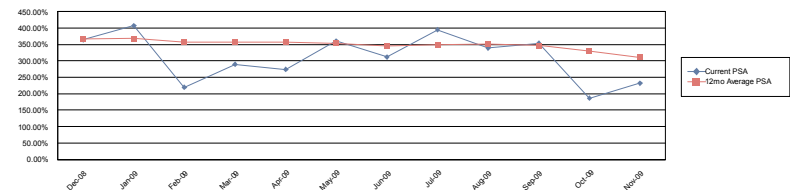

**Pool 1**

**SMM**

Current Month 1.485%  
3 Month Average 1.613%  
12 Month Average 1.918%

**CPR**

Current Month 16.436%  
3 Month Average 17.604%  
12 Month Average 16.610%

**PSA**

Current Month 273.938%  
3 Month Average 293.400%  
12 Month Average 291.368%

CPR: Current vs 12mo Average

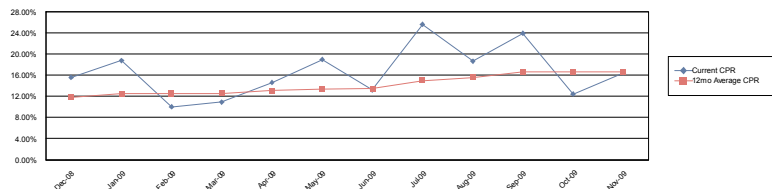

PSA: Current vs. 12mo Average

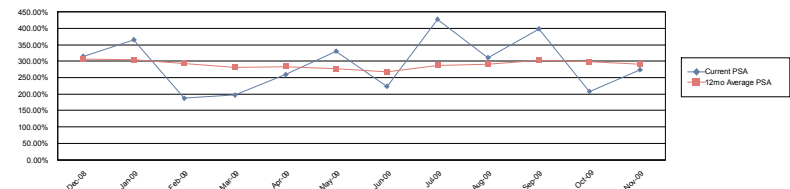

**Structured Asset Securities Corporation**  
**Mortgage Pass-Through Certificates**  
**Series 2007-BC1**

Contact: Customer Service - CTSLink  
Wells Fargo Bank, N.A.  
Securities Administration Services  
8480 Stagecoach Circle  
Frederick, MD 21701-4747  
www.ctslink.com  
Telephone: 1-866-846-4526  
Fax: 240-586-8675

20-Nov-2009 7:15:19PM

**Prepayment Rates**

**Pool 2**

**SMM**

Current Month 0.944%  
3 Month Average 1.133%  
12 Month Average 1.998%

**CPR**

Current Month 10.754%  
3 Month Average 12.711%  
12 Month Average 18.620%

**PSA**

Current Month 179.231%  
3 Month Average 211.847%  
12 Month Average 332.101%

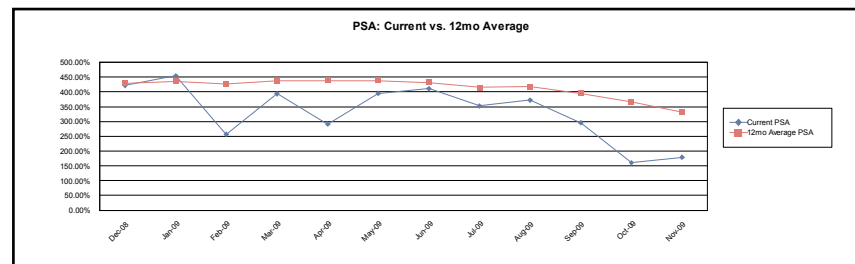
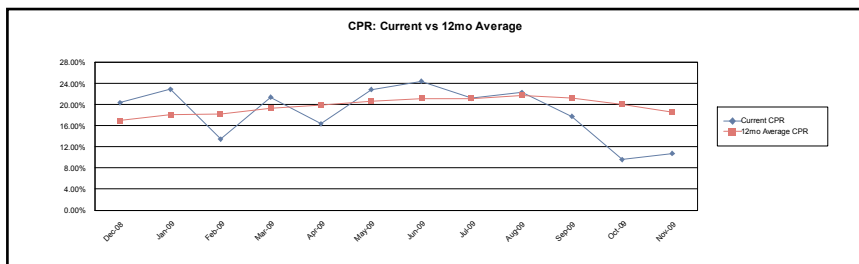

**Calculation Methodology:**

Single Month Mortality (SMM): (Partial and full prepayments + Repurchases) / (Beginning Scheduled Balance - Scheduled Principal)

Conditional PrePayment Rate (CPR):  $1 - ((1 - \text{SMM})^{12})$

PSA Standard Prepayment Model:  $100 * \text{CPR} / (0.2 * \text{MIN}(30, \text{WAS}))$

Weighted Average Seasoning (WAS):  $\text{sum}((\text{Original Term} - \text{Remaining Term}) * (\text{Current Scheduled Balance} / \text{Deal Scheduled Principal Balance}))$

**Structured Asset Securities Corporation**  
**Mortgage Pass-Through Certificates**  
**Series 2007-BC1**

Contact: Customer Service - CTSLink  
Wells Fargo Bank, N.A.  
Securities Administration Services  
8480 Stagecoach Circle  
Frederick, MD 21701-4747  
www.ctslink.com  
Telephone: 1-866-846-4526  
Fax: 240-586-8675

20-Nov-2009 7:15:19PM

Modifications						
Loan Number	Beginning Scheduled Balance	Current Scheduled Balance	Prior Rate	Modified Rate	Prior Payment	Modified Payment
0123248148	206,505.97	222,811.38	9.125%	9.000%	1,626.17	1,671.09
0123249849	221,465.78	228,561.19	6.990%	5.115%	1,518.69	1,300.69
0123264905	228,476.17	248,957.62	8.050%	2.675%	1,728.13	1,074.60
0123265290	391,740.19	411,936.15	6.125%	4.125%	2,469.11	2,105.64
0123279606	208,544.44	221,322.44	6.500%	5.875%	1,241.17	1,222.70

**Structured Asset Securities Corporation**  
**Mortgage Pass-Through Certificates**  
**Series 2007-BC1**

Contact: Customer Service - CTSLink  
Wells Fargo Bank, N.A.  
Securities Administration Services  
8480 Stagecoach Circle  
Frederick, MD 21701-4747  
www.ctslink.com  
Telephone: 1-866-846-4526  
Fax: 240-586-8675

20-Nov-2009 7:15:19PM

Substitutions							
<u>Loans Repurchased</u>				<u>Loans Substituted</u>			
Loan Number	Current Scheduled Balance	Current Rate	Current Payment	Loan Number	Current Scheduled Balance	Current Rate	Current Payment
No Substitutions this Period							

Repurchases Due to Breaches				
Loan Number	Beginning Scheduled Balance	Payoff Balance	Current Rate	Current Payment
No Repurchases Due to Breaches this Period				

Repurchases Due To Other				
Loan Number	Beginning Scheduled Balance	Payoff Balance	Current Rate	Current Payment
No Repurchases Due to Other this Period				

**Structured Asset Securities Corporation**  
**Mortgage Pass-Through Certificates**  
**Series 2007-BC1**

Contact: Customer Service - CTSLink  
Wells Fargo Bank, N.A.  
Securities Administration Services  
8480 Stagecoach Circle  
Frederick, MD 21701-4747  
www.ctslink.com  
Telephone: 1-866-846-4526  
Fax: 240-586-8675

20-Nov-2009 7:15:19PM

**Interest Rate Stratification**

Current Interest Rate Range (%)		Summary			Pool 1			Pool 2		
		Number Of Loans	Outstanding Scheduled Balance(\$)	Percentage Of Balance(%)	Number Of Loans	Outstanding Scheduled Balance(\$)	Percentage Of Balance(%)	Number Of Loans	Outstanding Scheduled Balance(\$)	Percentage Of Balance(%)
< 1.000		0	0.00	0.000	0	0.00	0.000	0	0.00	0.000
1.000	1.499	8	2,576,192.79	0.343	4	962,556.43	0.236	4	1,613,636.36	0.471
1.500	1.999	2	521,581.39	0.069	2	521,581.39	0.128	0	0.00	0.000
2.000	2.499	44	14,150,796.00	1.884	29	7,141,884.56	1.749	15	7,008,911.44	2.045
2.500	2.999	24	6,921,863.39	0.922	19	4,941,232.72	1.210	5	1,980,630.67	0.578
3.000	3.499	56	18,746,087.00	2.496	30	8,806,801.26	2.157	26	9,939,285.74	2.901
3.500	3.999	27	8,617,643.34	1.147	20	5,780,035.69	1.415	7	2,837,607.65	0.828
4.000	4.499	106	29,535,874.11	3.933	60	13,881,562.51	3.399	46	15,654,311.60	4.568
4.500	4.999	23	6,573,877.94	0.875	15	3,875,317.55	0.949	8	2,698,560.39	0.788
5.000	5.499	123	35,806,666.85	4.768	77	18,213,475.70	4.460	46	17,593,191.15	5.134
5.500	5.999	61	18,120,662.05	2.413	35	7,890,354.36	1.932	26	10,230,307.69	2.985
6.000	6.499	178	52,847,109.87	7.036	113	28,413,765.41	6.958	65	24,433,344.46	7.130
6.500	6.999	380	106,546,464.84	14.186	245	59,864,996.85	14.659	135	46,681,467.99	13.623
7.000	7.499	370	100,973,947.47	13.444	220	51,112,597.79	12.516	150	49,861,349.68	14.551
7.500	7.999	367	87,469,175.45	11.646	217	44,031,603.59	10.782	150	43,437,571.86	12.676
8.000	8.499	440	105,383,917.84	14.032	255	54,281,878.12	13.292	185	51,102,039.72	14.913
8.500	8.999	403	80,521,489.77	10.721	267	48,987,783.63	11.996	136	31,533,706.14	9.202
9.000	9.499	184	34,957,551.89	4.655	131	22,473,662.91	5.503	53	12,483,888.98	3.643
9.500	9.999	138	24,406,118.23	3.250	104	16,172,443.79	3.960	34	8,233,674.44	2.403
10.000	10.499	55	6,260,262.42	0.834	44	4,732,569.67	1.159	11	1,527,692.75	0.446
10.500	10.999	34	5,487,715.16	0.731	23	3,295,684.22	0.807	11	2,192,030.94	0.640
11.000	11.499	20	1,807,212.13	0.241	12	1,085,344.39	0.266	8	721,867.74	0.211
11.500	11.999	18	1,325,058.63	0.176	13	766,005.08	0.188	5	559,053.55	0.163
12.000	12.499	11	794,315.59	0.106	9	691,118.17	0.169	2	103,197.42	0.030
12.500	12.999	8	692,273.59	0.092	4	448,691.59	0.110	4	243,582.00	0.071
13.000	13.499	0	0.00	0.000	0	0.00	0.000	0	0.00	0.000
13.500	13.999	0	0.00	0.000	0	0.00	0.000	0	0.00	0.000
14.000	14.499	0	0.00	0.000	0	0.00	0.000	0	0.00	0.000
14.500	14.999	0	0.00	0.000	0	0.00	0.000	0	0.00	0.000
15.000	15.499	0	0.00	0.000	0	0.00	0.000	0	0.00	0.000
15.500	15.999	0	0.00	0.000	0	0.00	0.000	0	0.00	0.000
>= 16.000		0	0.00	0.000	0	0.00	0.000	0	0.00	0.000
Total		3,080	751,043,857.74	100.000	1,948	408,372,947.38	100.000	1,132	342,670,910.36	100.000

**Structured Asset Securities Corporation**  
**Mortgage Pass-Through Certificates**  
**Series 2007-BC1**

Contact: Customer Service - CTSLink  
Wells Fargo Bank, N.A.  
Securities Administration Services  
8480 Stagecoach Circle  
Frederick, MD 21701-4747  
www.ctslink.com  
Telephone: 1-866-846-4526  
Fax: 240-586-8675

**Supplemental Reporting**

**Determination Date**

With respect to each Distribution Date, the 18th day of the month in which such Distribution Date occurs, or, if such 18th day is not a Business Day, the next succeeding Business Day.

**Distribution Date**

The 25th day of each month or, if such 25th day is not a Business Day, the next succeeding Business Day, commencing in February 2007.

**LIBOR Business Day**

Any day on which banks in London, England and The City of New York are open and conducting transactions in foreign currency and exchange.

**LIBOR Determination Date**

The second LIBOR Business Day immediately preceding the commencement of each Accrual Period for any LIBOR Certificate.

**Record Date**

With respect to any Class of Book-Entry Certificates and any Distribution Date, the close of business on the Business Day immediately preceding such Distribution Date. With respect to any Class of Definitive Certificates and any Distribution Date, the last Business Day of the month immediately preceding the month in which the Distribution Date occurs (or, in the case of the first Distribution Date, the Closing Date).

**Servicer Remittance Date**

The day in each calendar month on which each Servicer is required to remit payments to the Collection Account, as specified in the related Servicing Agreement, which is the 18th day of each calendar month (or, if such 18th day is not a Business Day, the next succeeding Business Day).

**Closing Date**

January 30, 2007.

**Miscellaneous Modification Reporting Footnote**

In the absence of specific guidance in the governing agreements, Wells Fargo Bank, N.A. has determined that a reduction in principal agreed to by a servicer in connection with a loan modification should be treated in a manner similar to a realized principal loss on the related loan.