

**First Franklin Mortgage Loan Trust**  
**Mortgage Loan Asset-Backed Certificates**  
**Series 2007-FF1**

**Distribution Date: 26-Jan-09**

Payment Date:	26-Jan-09
Prior Payment:	26-Dec-08
Next Payment:	25-Feb-09
Record Date:	31-Dec-08
Distribution Count:	24
Closing Date:	26-Jan-07
First Pay. Date:	26-Feb-07
Rated Final Payment Date:	25-Jan-38
Determination Date:	15-Jan-09
Delinq Method:	OTS

**Outside Parties To The Transaction**

Issuer: First Franklin Financial Corporation

Depositor: Merrill Lynch Mortgage Investors, Inc.

Underwriter: Merrill Lynch Pierce Fenner &amp; Smith Inc.

Master Servicer: Home Loan Services

Rating Agency: Moody's Investors Service, Inc./Standard & Poor's  
Rating Services**Contact Information:**

Analyst:	Michael Bae	714.259.6236
	michael.bae@lasallegts.com	
Administrator:	Patrick Kubik	312.992.1102
	patrick.kubik@lasallegts.com	
LaSalle Global Trust Services Website:	www.etrustee.net	

**First Franklin Mortgage Loan Trust  
Mortgage Loan Asset-Backed Certificates  
Series 2007-FF1**

---

***Table of Contents***

---

<b><i>Content:</i></b>	<b><i>Pages</i></b>
Statement to Certificate Holders	3
Statement to Certificate Holders (Factors)	4
Pool/Non-Pool Funds Cash Reconciliation	5
Cash Reconciliation Summary	6-7
Pool Detail and Performance Indicators	8-10
Bond Interest Reconciliation Part I	11
Bond Interest Reconciliation Part II	12
Bond Principal Reconciliation	13
Rating Information	14
15 Month Loan Status Summary Part I	15-21
15 Month Loan Status Summary Part II	22-28
Current Distribution Loan Status Summary	29-33
15 Month Historical Payoff Summary	34-36
Prepayment Premium Loan Detail	37
Prepayment Summary	38
Mortgage Loan Characteristics Part I	39
Mortgage Loan Characteristics Part II	40-42
Geographic Concentration	43
Current Period Realized Loss Detail	44-57
Historical Realized Loss Summary	58-60
Realized Loss Summary	61
Historical Collateral Level REO Report	62-110
Servicemembers Civil Relief Act	111
Collateral Asset Changes	112
Substitution Detail History	113
Substitution Detail History Summary	114
Repurchase Loan Detail (Current Period)	115-117
Modified Loan Detail (Current Period) Part I	118
Modified Loan Detail (Current Period) Part II	119
Material Breaches Detail	120
Other Required Information	121

---

**First Franklin Mortgage Loan Trust**  
**Mortgage Loan Asset-Backed Certificates**  
**Series 2007-FF1**

***Distribution Date: 26-Jan-09***  
***Bond Payment***

Class	CUSIP	Original Face Value <sup>(1)</sup>	Beginning Certificate Balance	Principal Payment	Principal Adjustment or Loss	Deferred Interest	Ending Certificate Balance	Interest Payment <sup>(2)</sup>	Interest Adjustment	Pass-Through Rate
A-1	32028TAA5	608,774,000.00	443,126,916.84	12,052,854.51	0.00	0.00	431,074,062.33	229,425.88	0.00	0.6012500000%
A-2A	32028TAB3	471,614,000.00	183,387,884.87	16,893,499.99	0.00	0.00	166,494,384.88	80,735.24	0.00	0.5112500000%
A-2B	32028TAC1	206,098,000.00	206,098,000.00	0.00	0.00	0.00	206,098,000.00	99,606.88	0.00	0.5612500000%
A-2C	32028TAD9	279,745,000.00	279,745,000.00	0.00	0.00	0.00	279,745,000.00	147,244.95	0.00	0.6112500000%
A-2D	32028TAE7	120,897,000.00	120,897,000.00	0.00	0.00	0.00	120,897,000.00	71,963.10	0.00	0.6912500000%
M-1	32028TAF4	62,034,000.00	62,034,000.00	0.00	0.00	0.00	62,034,000.00	37,459.49	0.00	0.7012500000%
M-2	32028TAG2	57,966,000.00	57,966,000.00	0.00	0.00	0.00	57,966,000.00	36,500.47	0.00	0.7312500000%
M-3	32028TAH0	34,577,000.00	34,577,000.00	0.00	0.00	0.00	34,577,000.00	22,665.94	0.00	0.7612500000%
M-4	32028TAJ6	31,525,000.00	31,525,000.00	0.00	0.00	0.00	31,525,000.00	22,565.55	0.00	0.8312500000%
M-5	32028TAK3	30,508,000.00	30,508,000.00	0.00	0.00	0.00	30,508,000.00	22,100.29	0.00	0.8412500000%
M-6	32028TAL1	26,440,000.00	26,440,000.00	0.00	0.00	0.00	26,440,000.00	20,519.46	0.00	0.9012500000%
B-1	32028TAM9	21,356,000.00	21,356,000.00	0.00	0.00	0.00	21,356,000.00	25,217.14	0.00	1.3712500000%
B-2	32028TAN7	15,254,000.00	15,254,000.00	0.00	0.00	0.00	15,254,000.00	21,952.52	0.00	1.6712500000%
B-3	32028TAS6	20,339,000.00	16,563,056.09	0.00	10,793,605.24	0.00	5,769,450.85	30,254.61	0.00	2.1212500000%
C	32028TAP2	2,033,910,274.94	N 1,529,477,857.80	0.00	0.00	0.00	1,489,737,898.06	0.00	(5,979,639.41)	N/A
P	32028TAQ0	0.00	0.00	0.00	0.00	0.00	0.00	45,563.08	45,563.08	N/A
R	32028TAR8	100.00	0.00	0.00	0.00	0.00	0.00	0.00	0.00	N/A
Total		1,987,127,100.00	1,529,477,857.80	28,946,354.50	10,793,605.24	0.00	1,489,737,898.06	913,774.60	(5,934,076.33)	
Total P&I Payment								29,860,129.10		

<sup>(1)</sup> N denotes notional balance not included in total <sup>(2)</sup> Accrued Interest plus/minus Interest Adjustment minus Deferred Interest equals Interest Payment

**First Franklin Mortgage Loan Trust  
Mortgage Loan Asset-Backed Certificates  
Series 2007-FF1**

**Distribution Date: 26-Jan-09  
Statement to Certificate Holders (FACTORS)  
Bond Payment**

Class	CUSIP	Initial Class Certificate Balance	Beginning Class Certificate Balance <sup>(1) *</sup>	Principal Payment *	Principal Adjustment or Loss	Deferred Interest *	Ending Class Certificate Balance <sup>(1) *</sup>	Interest Payment *	Interest Adjustment*	Next Rate **
A-1	32028TAA5	608,774,000.00	727.900529326	19.798569765	0.000000000	0.000000000	708.101959561	0.376865438	0.000000000	N/A
A-2A	32028TAB3	471,614,000.00	388.851655952	35.820607510	0.000000000	0.000000000	353.031048442	0.171189235	0.000000000	N/A
A-2B	32028TAC1	206,098,000.00	1000.000000000	0.000000000	0.000000000	0.000000000	1000.000000000	0.483298625	0.000000000	N/A
A-2C	32028TAD9	279,745,000.00	1000.000000000	0.000000000	0.000000000	0.000000000	1000.000000000	0.526354180	0.000000000	N/A
A-2D	32028TAE7	120,897,000.00	1000.000000000	0.000000000	0.000000000	0.000000000	1000.000000000	0.595243058	0.000000000	N/A
M-1	32028TAF4	62,034,000.00	1000.000000000	0.000000000	0.000000000	0.000000000	1000.000000000	0.603854177	0.000000000	N/A
M-2	32028TAG2	57,966,000.00	1000.000000000	0.000000000	0.000000000	0.000000000	1000.000000000	0.629687575	0.000000000	N/A
M-3	32028TAH0	34,577,000.00	1000.000000000	0.000000000	0.000000000	0.000000000	1000.000000000	0.655520722	0.000000000	N/A
M-4	32028TAJ6	31,525,000.00	1000.000000000	0.000000000	0.000000000	0.000000000	1000.000000000	0.715798573	0.000000000	N/A
M-5	32028TAK3	30,508,000.00	1000.000000000	0.000000000	0.000000000	0.000000000	1000.000000000	0.724409663	0.000000000	N/A
M-6	32028TAL1	26,440,000.00	1000.000000000	0.000000000	0.000000000	0.000000000	1000.000000000	0.776076399	0.000000000	N/A
B-1	32028TAM9	21,356,000.00	1000.000000000	0.000000000	0.000000000	0.000000000	1000.000000000	1.180798839	0.000000000	N/A
B-2	32028TAN7	15,254,000.00	1000.000000000	0.000000000	0.000000000	0.000000000	1000.000000000	1.439132031	0.000000000	N/A
B-3	32028TAS6	20,339,000.00	814.349579134	0.000000000	530.685148729	0.000000000	283.664430405	1.487517085	0.000000000	N/A
C	32028TAP2	2,033,910,274.94 N	751.988854496	0.000000000	0.000000000	0.000000000	732.450155946	0.000000000	(2.939972074)	N/A
P	32028TAQ0	0.00	0.000000000	0.000000000	0.000000000	0.000000000	0.000000000	0.000000000	0.000000000	N/A
R	32028TAR8	100.00	0.000000000	0.000000000	0.000000000	0.000000000	0.000000000	0.000000000	0.000000000	N/A

\* Per \$1,000 of Original Face Value \*\* Estimated

<sup>(1)</sup> For the Exchangeable REMIC Certificates this represents the Class Certificate Balance. For the Exchangeable Class Certificates represent the Maximum Class Certificate Balance. For the IO Bonds this represents the Notional Amount.

**First Franklin Mortgage Loan Trust**  
**Mortgage Loan Asset-Backed Certificates**  
**Series 2007-FF1**

***Distribution Date: 26-Jan-09***  
***Cash Reconciliation Summary***

Pool Source of Funds		Non-Pool Source of Funds	
Interest Summary		Supplemental Interest Trust	
<b>Interest Summary</b>		Net Swap Payments received	
Scheduled Interest	10,368,358.77	Net Swap Payments paid	0.00
Fees	642,582.37		3,218,768.63
<b>Remittance Interest</b>	9,725,776.40	Swap Termination Payments received	0.00
<b>Other Interest Proceeds/Shortfalls</b>		Swap Termination Payments paid	0.00
Prepayment Penalties	45,563.08	Defaulted Swap Termination Payments	0.00
Other Interest Loss	0.00		
Other Interest Proceeds	0.00		
Non-advancing Interest	(2,990,146.42)		
Non-Supported Interest Shortfall	0.00		
Relief Act Shortfall	(1,444.27)		
Modification Shortfall	0.00		
Other Interest Proceeds/Shortfalls	(2,946,027.61)		
<b>Interest Adjusted</b>	6,779,748.79		
<b>Fee Summary</b>			
Total Servicing Fees	637,282.37		
Total Trustee Fees	0.00		
LPMI Fees	0.00		
Credit Manager's Fees	0.00		
Unpaid Serv Fees (Charged-off Loans)	0.00		
Misc. Fees / Trust Expense	5,300.00		
Insurance Premium	0.00		
<b>Total Fees</b>	642,582.37		
<b>Advances (Principal &amp; Interest)</b>			
Prior Month's Outstanding Advances	N/A		
Current Advances	N/A		
Reimbursement of Prior Advances	N/A		
Outstanding Advances	N/A		
		<b>P&amp;I Due Certificate Holders</b>	29,860,129.11

P&I Advances as of the end of the Due Period do not reflect the amount of advances remitted by the Servicer on the Servicer Remittance Date due to additional proceeds received between the end of the Due Period and the Servicer Remittance Date and netted from the P&I Advances stated as of the end of the Due Period.

**First Franklin Mortgage Loan Trust**  
**Mortgage Loan Asset-Backed Certificates**  
**Series 2007-FF1**

*Distribution Date: 26-Jan-09*  
**Cash Reconciliation Summary Group I**

	Fixed	ARM	Total
<b>Interest Summary</b>			
Scheduled Interest	1,132,127.87	2,709,369.21	3,841,497.08
Fees	69,802.80	166,899.18	236,701.98
Remittance Interest	1,062,325.07	2,542,470.03	3,604,795.10
<b>Other Interest Proceeds/Shortfalls</b>			
Prepayment Penalties	5,481.93	15,861.16	21,343.09
Other Interest Loss	0.00	0.00	0.00
Other Interest Proceeds	0.00	0.00	0.00
Non-advancing Interest	(199,977.17)	(666,709.59)	(866,686.76)
Net PPIS/Relief Act Shortfall	0.00	(193.01)	(193.01)
Modification Shortfall	0.00	0.00	0.00
Other Interest Proceeds/Shortfalls	(194,495.24)	(651,041.44)	(845,536.68)
<b>Interest Adjusted</b>	867,829.83	1,891,428.59	2,759,258.42
<b>Principal Summary</b>			
Scheduled Principal Distribution	101,983.87	97,675.50	199,659.37
Curtailments	(5,374.28)	54,223.03	48,848.75
Prepayments in Full	654,814.34	6,809,330.46	7,464,144.80
Liquidation Proceeds	631,544.82	2,614,749.31	3,246,294.13
Repurchase Proceeds	0.00	0.00	0.00
Other Principal Proceeds	(237.26)	(8,114.40)	(8,351.66)
Less Mod Losses	0.00	0.00	0.00
Remittance Principal	1,382,731.49	9,567,863.90	10,950,595.39
<b>Fee Summary</b>			
Total Servicing Fees	69,352.80	165,249.18	234,601.98
Total Trustee Fees	0.00	0.00	0.00
LPMI Fees	0.00	0.00	0.00
Misc. Fees / Trust Expense	450.00	1,650.00	2,100.00
Total Fees	69,802.80	166,899.18	236,701.98
<b>Beginning Principal Balance</b>	166,446,591.35	396,598,442.46	563,045,033.81
<b>Ending Principal Balance</b>	164,344,295.60	383,669,429.63	548,013,725.23

**First Franklin Mortgage Loan Trust  
Mortgage Loan Asset-Backed Certificates  
Series 2007-FF1**

***Distribution Date: 26-Jan-09  
Cash Reconciliation Summary Group II***

	Fixed	ARM	Total
<b>Interest Summary</b>			
Scheduled Interest	1,583,675.03	4,943,186.66	6,526,861.69
Fees	95,939.38	309,941.01	405,880.39
Remittance Interest	1,487,735.65	4,633,245.65	6,120,981.30
<b>Other Interest Proceeds/Shortfalls</b>			
Prepayment Penalties	12,123.44	12,096.55	24,219.99
Other Interest Loss	0.00	0.00	0.00
Other Interest Proceeds	0.00	0.00	0.00
Non-advancing Interest	(304,056.29)	(1,819,403.37)	(2,123,459.66)
Net PPIS/Relief Act Shortfall	(390.38)	(860.88)	(1,251.26)
Modification Shortfall	0.00	0.00	0.00
Other Interest Proceeds/Shortfalls	(292,323.23)	(1,808,167.70)	(2,100,490.93)
<b>Interest Adjusted</b>	1,195,412.42	2,825,077.95	4,020,490.37
<b>Principal Summary</b>			
Scheduled Principal Distribution	126,772.58	123,431.14	250,203.72
Curtailments	93,727.88	(167,380.65)	(73,652.77)
Prepayments in Full	1,299,785.23	7,116,126.87	8,415,912.10
Liquidation Proceeds	999,936.38	5,744,241.69	6,744,178.07
Repurchase Proceeds	0.00	0.00	0.00
Other Principal Proceeds	(5,593.13)	17,505.57	11,912.44
Less Mod Losses	0.00	0.00	0.00
Remittance Principal	2,514,628.94	12,833,924.62	15,348,553.56
<b>Fee Summary</b>			
Total Servicing Fees	95,789.38	306,891.01	402,680.39
Total Trustee Fees	0.00	0.00	0.00
LPML Fees	0.00	0.00	0.00
Misc. Fees / Trust Expense	150.00	3,050.00	3,200.00
Total Fees	95,939.38	309,941.01	405,880.39
<b>Beginning Principal Balance</b>	229,894,239.01	736,538,584.98	966,432,823.99
<b>Ending Principal Balance</b>	224,955,924.90	716,768,247.93	941,724,172.83

**First Franklin Mortgage Loan Trust**  
**Mortgage Loan Asset-Backed Certificates**  
**Series 2007-FF1**

**Distribution Date: 26-Jan-09**  
**Pool Detail and Performance Indicators Total (All Loans)**

Pool Detail				Performance Indicators				Misc/Additional Information			
Pool Level Information				Factors Impacting Principal Payment Rules				WA Rates/Life			
Historical	Amount	Count		Delinquency Levels	Num	Den	%		Fixed	Adj	Overall
Cut-off Pool Balance	2,033,910,274.94	9,898		3 mo. Rolling Average	524,805,999	1,529,455,451	34.35%	WAC - Remit Current	7.72%	7.60%	7.63%
Cum Scheduled Principal	14,931,079.25			6 mo. Rolling Average	501,554,399	1,585,302,351	31.76%	WAC - Remit Original	7.88%	7.05%	7.25%
Cum Unscheduled Principal	323,364,402.91			12 mo. Rolling Average	444,618,335	1,670,928,156	26.94%	WAC - Current	8.22%	8.10%	8.13%
Cum Liquidations	205,388,338.61			Loss Levels	Amount	Count		WAC - Original	8.38%	7.55%	7.75%
Cum Repurchases	47,116,064.67	165		3 mo. Cum Loss	41,993,524.64	301		WAL - Current	328.04	334.77	333.01
				6 mo. Cum loss	76,504,016.76	534		WAL - Original	351.06	357.66	356.09
				12 mo. Cum Loss	98,730,000.62	735					
Current	Amount	Count	%								
Beginning Pool	1,529,477,857.80	7,624	75.20%					Current Index Rate 0.471250%			
Scheduled Principal	449,863.09		0.02%	Triggers				Next Index Rate 0.389380%			
Unscheduled Principal	16,115,777.03	106	0.79%								
Liquidations	23,174,319.62	106	1.14%	> Delinquency Trigger Event <sup>(2)</sup> N/A				Prepayment Charges			
Repurchases	0.00	0	0.00%	Delinquency Event Calc <sup>(1)</sup>	524,805,999.30	1,529,455,451	34.35%		Amount	Count	
Ending Pool	1,489,737,898.06	7,411	73.25%						Current	45,563.08	16
				> Loss Trigger Event? <sup>(3)</sup> N/A					Cumulative	1,844,427.49	478
Ending Actual Balance	1,491,473,704.99			Cumulative Loss 100,810,530 4.96%							
Average Loan Balance	201,017.12			> Overall Trigger Event? N/A							
Current Loss Detail	Amount			Step Down Date				Pool Composition			
Liquidation	23,317,839.88			Distribution Count	24			Properties	Balance	% /Score	
Realized Loss	13,444,371.57			Required Percentage <sup>(4)</sup>	19.88%						
Realized Loss Adjustment	(3,560.78)			Step Down % <sup>(5)</sup>	65.90%			Cash Out/Refinance	606,247,959.69	39.30%	
Net Liquidation	9,877,029.09			% of Required Percentage <sup>(6)</sup>	42.37%			SFR	1,066,319,565.85	69.12%	
								Owner Occupied	1,487,444,142.11	96.42%	
Credit Enhancement	Amount	%		> Step Down Date? NO					Min	Max	W A
Original OC	46,783,174.94	2.30%		Extra Principal	2,647,205.55			FICO	472	816	657.38
Target OC	46,779,936.00	2.30%		Cumulative Extra Principal	39,460,282.99						
Beginning OC	0.00			OC Release	0.00						
Ending OC	0.00										
Most Senior Certificates	1,233,254,801.71										

**Legend:** (1) 60 Days+, REO, BK, F/C %

(2) If Step Down Date = Yes and (1) &gt; (6) \* (4), then TRUE

(3) Condn: If Step Down Date = Yes and Cum Loss &gt; specified thresholds, then TRUE

(4) (Ending Pool Bal - Most Senior Certs) / Ending Pool Bal

(5) Defined Benchmark

(6) Defined Benchmark (Used in Delinq Event Calc)



**First Franklin Mortgage Loan Trust**  
**Mortgage Loan Asset-Backed Certificates**  
**Series 2007-FF1**

**Distribution Date: 26-Jan-09**  
**Pool Detail and Performance Indicators Group I**

Pool Detail				Performance Indicators			Misc/Additional Information				
Pool Level Information				Factors Impacting Principal Payment Rules			WA Rates/Life				
Historical	Amount	Count		Delinquency Levels	Num	Den	%		Fixed	Adj	Overall
Cut-off Pool Balance	733,905,487.29	4,056		3 mo. Rolling Average	156,233,846	562,819,327	27.80%	WAC - Remit Current	7.66%	7.70%	7.69%
Cum Scheduled Principal	6,332,493.90			6 mo. Rolling Average	144,313,035	579,716,996	25.01%	WAC - Remit Original	7.81%	7.21%	7.38%
Cum Unscheduled Principal	134,415,332.68			12 mo. Rolling Average	120,540,736	605,590,663	20.19%	WAC - Current	8.16%	8.20%	8.19%
Cum Liquidations	44,933,400.69			Loss Levels	Amount	Count		WAC - Original	8.31%	7.71%	7.88%
Cum Repurchases	9,310,570.81	53		3 mo. Cum Loss	10,372,903.13	90		WAL - Current	326.53	334.93	332.41
				6 mo. Cum loss	16,919,751.68	157		WAL - Original	350.38	357.93	355.82
				12 mo. Cum Loss	21,618,797.40	217					
Current	Amount	Count	%								
Beginning Pool	563,045,033.81	3,130	76.72%								
Scheduled Principal	199,659.37		0.03%								
Unscheduled Principal	7,607,821.62	51	1.04%								
Liquidations	7,223,827.59	36	0.98%								
Repurchases	0.00	0	0.00%								
Ending Pool	548,013,725.23	3,042	74.67%								
Ending Actual Balance	548,654,004.25										
Average Loan Balance	180,149.15										

**Legend:** (1) 60 Days+, REO, BK, F/C %

(2) If Step Down Date = Yes and (1) &gt; (6) \* (4), then TRUE

(3) Condn: If Step Down Date = Yes and Cum Loss &gt; specified thresholds, then TRUE

(4) (Ending Pool Bal - Most Senior Certs) / Ending Pool Bal

(5) Defined Benchmark

(6) Defined Benchmark (Used in Delinq Event Calc)

**First Franklin Mortgage Loan Trust**  
**Mortgage Loan Asset-Backed Certificates**  
**Series 2007-FF1**

**Distribution Date: 26-Jan-09**  
**Pool Detail and Performance Indicators Group II**

Pool Detail				Performance Indicators				Misc/Additional Information			
Pool Level Information				Factors Impacting Principal Payment Rules				WA Rates/Life			
Historical	Amount	Count		Delinquency Levels	Num	Den	%		Fixed	Adj	Overall
Cut-off Pool Balance	1,300,004,787.65	5,842		3 mo. Rolling Average	368,572,153	966,636,123	38.17%	WAC - Remit Current	7.77%	7.55%	7.60%
Cum Scheduled Principal	8,598,585.35			6 mo. Rolling Average	357,241,365	1,005,585,355	35.65%	WAC - Remit Original	7.93%	6.97%	7.17%
Cum Unscheduled Principal	188,949,070.23			12 mo. Rolling Average	324,077,599	1,065,337,493	30.79%	WAC - Current	8.27%	8.05%	8.10%
Cum Liquidations	160,454,937.92			Loss Levels	Amount	Count		WAC - Original	8.43%	7.47%	7.67%
Cum Repurchases	37,805,493.86	112		3 mo. Cum Loss	31,620,621.51	211		WAL - Current	329.14	334.68	333.36
				6 mo. Cum loss	59,584,265.08	377		WAL - Original	351.56	357.52	356.25
				12 mo. Cum Loss	77,111,203.22	518					
Current	Amount	Count	%								
Beginning Pool	966,432,823.99	4,494	74.34%								
Scheduled Principal	250,203.72		0.02%								
Unscheduled Principal	8,507,955.41	55	0.65%								
Liquidations	15,950,492.03	70	1.23%								
Repurchases	0.00	0	0.00%								
Ending Pool	941,724,172.83	4,369	72.44%								
Ending Actual Balance	942,819,700.74										
Average Loan Balance	215,546.85										
Current Loss Detail	Amount										
Liquidation	16,094,012.29										
Realized Loss	9,372,010.04										
Realized Loss Adjustment	(11,912.44)										
Net Liquidation	6,733,914.69										

**Legend:** (1) 60 Days+, REO, BK, F/C %

(2) If Step Down Date = Yes and (1) &gt; (6) \* (4), then TRUE

(3) Condn: If Step Down Date = Yes and Cum Loss &gt; specified thresholds, then TRUE

(4) (Ending Pool Bal - Most Senior Certs) / Ending Pool Bal

(5) Defined Benchmark

(6) Defined Benchmark (Used in Delinq Event Calc)

**First Franklin Mortgage Loan Trust**  
**Mortgage Loan Asset-Backed Certificates**  
**Series 2007-FF1**

***Distribution Date: 26-Jan-09***  
***Bond Interest Reconciliation***

-- Accrual --					----- Recovered -----										----- Outstanding ----	
Class	Method	Days	Opening Balance	Pass-Thru Rate	Accrual Certificate Interest	Total Interest Additions	Total Interest Deductions	Distributable Certificate Interest	Interest Payment Amount	Interest Carry- Forward Amount	Floating Rate Certificate Carry- Over	Interest Carry- Forward Amount	Floating Rate Certificate Carry- Over	Net Cap Rate in Effect Y/N		
A-1	Act/360	31	443,126,916.84	0.601250000%	229,425.88	0.00	0.00	229,425.88	229,425.88	0.00	0.00	0.00	0.00	No		
A-2A	Act/360	31	183,387,884.87	0.511250000%	80,735.24	0.00	0.00	80,735.24	80,735.24	0.00	0.00	0.00	0.00	No		
A-2B	Act/360	31	206,098,000.00	0.561250000%	99,606.88	0.00	0.00	99,606.88	99,606.88	0.00	0.00	0.00	0.00	No		
A-2C	Act/360	31	279,745,000.00	0.611250000%	147,244.95	0.00	0.00	147,244.95	147,244.95	0.00	0.00	0.00	0.00	No		
A-2D	Act/360	31	120,897,000.00	0.691250000%	71,963.10	0.00	0.00	71,963.10	71,963.10	0.00	0.00	0.00	0.00	No		
M-1	Act/360	31	62,034,000.00	0.701250000%	37,459.49	0.00	0.00	37,459.49	37,459.49	0.00	0.00	0.00	0.00	No		
M-2	Act/360	31	57,966,000.00	0.731250000%	36,500.47	0.00	0.00	36,500.47	36,500.47	0.00	0.00	0.00	0.00	No		
M-3	Act/360	31	34,577,000.00	0.761250000%	22,665.94	0.00	0.00	22,665.94	22,665.94	0.00	0.00	0.00	0.00	No		
M-4	Act/360	31	31,525,000.00	0.831250000%	22,565.55	0.00	0.00	22,565.55	22,565.55	0.00	0.00	0.00	0.00	No		
M-5	Act/360	31	30,508,000.00	0.841250000%	22,100.29	0.00	0.00	22,100.29	22,100.29	0.00	0.00	0.00	0.00	No		
M-6	Act/360	31	26,440,000.00	0.901250000%	20,519.46	0.00	0.00	20,519.46	20,519.46	0.00	0.00	0.00	0.00	No		
B-1	Act/360	31	21,356,000.00	1.371250000%	25,217.14	0.00	0.00	25,217.15	25,217.14	0.00	0.00	0.01	0.00	No		
B-2	Act/360	31	15,254,000.00	1.671250000%	21,952.52	0.00	0.00	21,952.52	21,952.52	0.00	0.00	0.00	0.00	No		
B-3	Act/360	31	16,563,056.09	2.121250000%	30,254.61	0.00	0.00	30,254.61	30,254.61	0.00	0.00	0.00	0.00	No		
C			1,529,477,857.80	N/A	5,979,639.41	0.00	0.00	49,033,107.88	0.00	0.00	0.00	0.00	0.00	N/A		
P			0.00	N/A	0.00	45,563.08	0.00	0.00	45,563.08	0.00	0.00	0.00	0.00	N/A		
R			0.00	N/A	0.00	0.00	0.00	0.00	0.00	0.00	0.00	0.00	0.00	N/A		
Total			1,529,477,857.80		6,847,850.93	45,563.08	0.00	49,901,319.41	913,774.60	0.00	0.00	0.01	0.00			

**First Franklin Mortgage Loan Trust**  
**Mortgage Loan Asset-Backed Certificates**  
**Series 2007-FF1**

**Distribution Date: 26-Jan-09**  
**Bond Interest Reconciliation - Part II**

Class	Record Date	Prior Interest Due Date	Current Interest Due Date	----- REMIC -----		----- Non-REMIC -----				----- Deductions -----			
				Accrual Certificate Interest	Interest Carry-Forward	Supplemental Interest Trust	Payments From Cap Contracts	Prepayment Premiums	Floating Rate Certificate Carry-Over	Other Interest Proceeds <sup>(1)</sup>	Non-Supported Interest Shortfall	Interest Carry-Forward <sup>(2)</sup>	Floating Rate Certificate Carry-Over
A-1	31-Dec-08	26-Dec-08	26-Jan-09	229,425.88	0.00	0.00	0.00	0.00	0.00	0.00	0.00	0.00	0.00
A-2A	31-Dec-08	26-Dec-08	26-Jan-09	80,735.24	0.00	0.00	0.00	0.00	0.00	0.00	0.00	0.00	0.00
A-2B	31-Dec-08	26-Dec-08	26-Jan-09	99,606.88	0.00	0.00	0.00	0.00	0.00	0.00	0.00	0.00	0.00
A-2C	31-Dec-08	26-Dec-08	26-Jan-09	147,244.95	0.00	0.00	0.00	0.00	0.00	0.00	0.00	0.00	0.00
A-2D	31-Dec-08	26-Dec-08	26-Jan-09	71,963.10	0.00	0.00	0.00	0.00	0.00	0.00	0.00	0.00	0.00
M-1	31-Dec-08	26-Dec-08	26-Jan-09	37,459.49	0.00	0.00	0.00	0.00	0.00	0.00	0.00	0.00	0.00
M-2	31-Dec-08	26-Dec-08	26-Jan-09	36,500.47	0.00	0.00	0.00	0.00	0.00	0.00	0.00	0.00	0.00
M-3	31-Dec-08	26-Dec-08	26-Jan-09	22,665.94	0.00	0.00	0.00	0.00	0.00	0.00	0.00	0.00	0.00
M-4	31-Dec-08	26-Dec-08	26-Jan-09	22,565.55	0.00	0.00	0.00	0.00	0.00	0.00	0.00	0.00	0.00
M-5	31-Dec-08	26-Dec-08	26-Jan-09	22,100.29	0.00	0.00	0.00	0.00	0.00	0.00	0.00	0.00	0.00
M-6	31-Dec-08	26-Dec-08	26-Jan-09	20,519.46	0.00	0.00	0.00	0.00	0.00	0.00	0.00	0.00	0.00
B-1	31-Dec-08	26-Dec-08	26-Jan-09	25,217.14	0.01	0.00	0.00	0.00	0.00	0.00	0.00	0.00	0.00
B-2	31-Dec-08	26-Dec-08	26-Jan-09	21,952.52	0.00	0.00	0.00	0.00	0.00	0.00	0.00	0.00	0.00
B-3	31-Dec-08	26-Dec-08	26-Jan-09	30,254.61	0.00	0.00	0.00	0.00	0.00	0.00	0.00	0.00	0.00
C	31-Dec-08	26-Dec-08	26-Jan-09	5,979,639.41	0.00	0.00	0.00	0.00	0.00	0.00	0.00	0.00	0.00
P	31-Dec-08	26-Dec-08	26-Jan-09	0.00	0.00	0.00	0.00	45,563.08	0.00	0.00	0.00	0.00	0.00
R	31-Dec-08	26-Dec-08	26-Jan-09	0.00	0.00	0.00	0.00	0.00	0.00	0.00	0.00	0.00	0.00
Total				6,847,850.93	0.01	0.00	0.00	45,563.08	0.00	0.00	0.00	0.00	0.00

<sup>(1)</sup> Other Interest Proceeds are additional interest amounts specifically allocated to the bond(s) and used in determining the bonds Distributable Interest.

<sup>(2)</sup> Interest Carry-Forward Shortfall is unpaid interest with interest thereon.

**First Franklin Mortgage Loan Trust  
Mortgage Loan Asset-Backed Certificates  
Series 2007-FF1**

***Distribution Date: 26-Jan-09  
Bond Principal Reconciliation***

----- L o s s e s -----												- Credit Support -	
Class	Original Class Balance	Beginning Class Balance	Scheduled Principal Payment	Unscheduled Principal Payment	Extra Principal Payment	Prior Loss Reimburs.	Current Losses	Cumulative Losses	Interest on Losses	Ending Class Balance	Rated Final Maturity	Original	Current
A-1	608,774,000.00	443,126,916.84	199,659.37	10,750,936.02	1,102,259.12	0.00	0.00	0.00	0.00	431,074,062.33	25-Jan-38	N/A	N/A
A-2A	471,614,000.00	183,387,884.87	250,203.72	15,098,349.84	1,544,946.43	0.00	0.00	0.00	0.00	166,494,384.88	25-Jan-38	N/A	N/A
A-2B	206,098,000.00	206,098,000.00	0.00	0.00	0.00	0.00	0.00	0.00	0.00	206,098,000.00	25-Jan-38	N/A	N/A
A-2C	279,745,000.00	279,745,000.00	0.00	0.00	0.00	0.00	0.00	0.00	0.00	279,745,000.00	25-Jan-38	N/A	N/A
A-2D	120,897,000.00	120,897,000.00	0.00	0.00	0.00	0.00	0.00	0.00	0.00	120,897,000.00	25-Jan-38	N/A	N/A
M-1	62,034,000.00	62,034,000.00	0.00	0.00	0.00	0.00	0.00	0.00	0.00	62,034,000.00	25-Jan-38	N/A	N/A
M-2	57,966,000.00	57,966,000.00	0.00	0.00	0.00	0.00	0.00	0.00	0.00	57,966,000.00	25-Jan-38	N/A	N/A
M-3	34,577,000.00	34,577,000.00	0.00	0.00	0.00	0.00	0.00	0.00	0.00	34,577,000.00	25-Jan-38	N/A	N/A
M-4	31,525,000.00	31,525,000.00	0.00	0.00	0.00	0.00	0.00	0.00	0.00	31,525,000.00	25-Jan-38	N/A	N/A
M-5	30,508,000.00	30,508,000.00	0.00	0.00	0.00	0.00	0.00	0.00	0.00	30,508,000.00	25-Jan-38	N/A	N/A
M-6	26,440,000.00	26,440,000.00	0.00	0.00	0.00	0.00	0.00	0.00	0.00	26,440,000.00	25-Jan-38	N/A	N/A
B-1	21,356,000.00	21,356,000.00	0.00	0.00	0.00	0.00	0.00	0.00	0.00	21,356,000.00	25-Jan-38	N/A	N/A
B-2	15,254,000.00	15,254,000.00	0.00	0.00	0.00	0.00	0.00	0.00	0.00	15,254,000.00	25-Jan-38	N/A	N/A
B-3	20,339,000.00	16,563,056.09	0.00	0.00	0.00	0.00	10,793,605.24	14,569,549.15	0.00	5,769,450.85	25-Jan-38	N/A	N/A
C	2,033,910,274.94	1,529,477,857.80	0.00	0.00	0.00	0.00	0.00	0.00	0.00	1,489,737,898.06	25-Jan-38	N/A	N/A
P	0.00	0.00	0.00	0.00	0.00	0.00	0.00	0.00	0.00	0.00	25-Jan-38	N/A	N/A
R	100.00	0.00	0.00	0.00	0.00	0.00	0.00	0.00	0.00	0.00	25-Jan-38	N/A	N/A
Total	1,987,127,100.00	1,529,477,857.80	449,863.09	25,849,285.86	2,647,205.55	0.00	10,793,605.24	14,569,549.15	0.00	1,489,737,898.06			

**First Franklin Mortgage Loan Trust**  
**Mortgage Loan Asset-Backed Certificates**  
**Series 2007-FF1**

***Distribution Date: 26-Jan-09***  
***Ratings Information***

Class	CUSIP	----- Original Ratings -----				----- Ratings Change / Change Date <sup>(1)</sup> -----			
		Fitch	Moody's	DBRS	S&P	Fitch	Moody's	DBRS	S&P
A-1	32028TAA5	NR	Aaa	NR	AAA		A3	16-Oct-08	B
A-2A	32028TAB3	NR	Aaa	NR	AAA				
A-2B	32028TAC1	NR	Aaa	NR	AAA		A2	16-Oct-08	AA
A-2C	32028TAD9	NR	Aaa	NR	AAA		Ba3	16-Oct-08	B+
A-2D	32028TAE7	NR	Aaa	NR	AAA		B1	16-Oct-08	B
M-1	32028TAF4	NR	Aa1	NR	AA+		Caa2	16-Oct-08	B-
M-2	32028TAG2	NR	Aa2	NR	AA		C	16-Oct-08	CCC
M-3	32028TAH0	NR	Aa3	NR	AA		C	16-Oct-08	CCC
M-4	32028TAJ6	NR	A1	NR	A+		C	16-Oct-08	CCC
M-5	32028TAK3	NR	A2	NR	A+		C	16-Oct-08	CCC
M-6	32028TAL1	NR	A3	NR	A-		C	16-Oct-08	CCC
B-1	32028TAM9	NR	Baa1	NR	BBB+		C	16-Oct-08	CCC
B-2	32028TAN7	NR	Baa2	NR	BBB		C	16-Oct-08	CC
B-3	32028TAS6	NR	Baa3	NR	BBB-		C	10-Dec-07	CC
C	32028TAP2	NR	NR	NR	NR				
P	32028TAQ0	NR	NR	NR	NR				
R	32028TAR8	NR	NR	NR	AAA		Aaa	5-Feb-07	NR

NR - Designates that the class was not rated by the rating agency.

<sup>(1)</sup> Changed ratings provided on this report are based on information provided by the applicable rating agency via electronic transmission. It shall be understood that this transmission will generally have been provided to LaSalle within 30 days of the payment date listed on this statement. Because ratings may have changed during the 30 day window, or may not be being provided by the rating agency in an electronic format and therefore not being updated on this report, LaSalle recommends that investors obtain current rating information directly from the rating agency.

**First Franklin Mortgage Loan Trust**  
**Mortgage Loan Asset-Backed Certificates**  
**Series 2007-FF1**

**Distribution Date: 26-Jan-09**

**Asset-Backed Facts ~ 15 Month Historical Loan Status Summary Part I (as of Cut-Off)**

Distribution Date	Count	Current Balance	Delinq 1 Month Count	Delinq 1 Month Balance	Delinq 2 Months Count	Delinq 2 Months Balance	Delinq 3+ Months Count	Delinq 3+ Months Balance	Bankruptcy Count	Bankruptcy Balance	Foreclosure Count	Foreclosure Balance	REO Count	REO Balance
<b>Total (All Loans)</b>														
26-Jan-09	4,627	846,888,608	493	98,039,490	295	66,002,003	259	61,056,240	172	30,121,795	961	234,612,302	604	153,017,461
26-Dec-08	4,874	898,197,869	523	104,922,300	273	57,157,502	276	67,417,989	171	32,536,753	913	219,929,882	594	149,315,561
25-Nov-08	5,228	968,030,868	492	97,869,219	238	53,058,923	272	71,173,126	167	32,603,381	852	199,751,968	579	146,663,112
27-Oct-08	5,412	1,007,081,121	524	108,271,993	253	54,080,804	262	69,627,261	172	34,618,924	821	194,019,503	553	139,773,265
25-Sep-08	5,661	1,059,160,739	491	99,687,628	271	58,451,694	161	35,596,026	173	34,283,213	856	219,471,818	521	135,770,738
25-Aug-08	5,937	1,117,748,604	471	96,589,273	203	42,921,287	145	32,330,673	154	31,561,053	831	212,729,557	518	139,672,582
25-Jul-08	6,163	1,166,977,065	428	86,337,346	228	51,180,840	110	26,183,234	149	29,848,815	825	214,363,242	465	125,791,842
25-Jun-08	6,337	1,205,876,611	459	91,550,257	239	55,578,661	94	20,686,894	128	23,174,669	795	210,360,706	418	116,554,092
27-May-08	6,536	1,246,620,796	467	98,329,518	222	51,404,148	100	21,471,778	131	26,815,715	729	191,035,579	391	112,860,086
25-Apr-08	6,813	1,301,537,531	423	93,710,417	215	50,417,405	95	22,357,777	98	20,556,562	703	183,843,068	335	96,467,533
25-Mar-08	7,002	1,346,503,694	414	91,805,040	244	58,051,868	100	26,267,892	78	13,761,111	677	174,873,343	267	78,837,993
25-Feb-08	7,146	1,386,708,246	460	97,273,624	256	58,345,964	75	19,930,847	80	14,406,492	640	165,957,894	216	64,707,573
25-Jan-08	7,381	1,438,743,129	462	96,606,929	249	55,531,269	76	17,448,652	70	13,396,168	568	149,586,239	179	57,356,496
26-Dec-07	7,683	1,501,317,297	428	91,618,112	222	52,136,062	48	9,636,925	62	11,162,803	522	139,577,619	128	41,466,763
26-Nov-07	7,905	1,549,962,741	423	92,598,061	206	49,910,663	51	12,314,080	51	9,632,955	436	114,623,930	92	29,406,446
<b>Total (All Loans)</b>														
26-Jan-09	62.43%	56.85%	6.65%	6.58%	3.98%	4.43%	3.49%	4.10%	2.32%	2.02%	12.97%	15.75%	8.15%	10.27%
26-Dec-08	63.93%	58.73%	6.86%	6.86%	3.58%	3.74%	3.62%	4.41%	2.24%	2.13%	11.98%	14.38%	7.79%	9.76%
25-Nov-08	66.79%	61.69%	6.29%	6.24%	3.04%	3.38%	3.47%	4.54%	2.13%	2.08%	10.88%	12.73%	7.40%	9.35%
27-Oct-08	67.68%	62.65%	6.55%	6.74%	3.16%	3.36%	3.28%	4.33%	2.15%	2.15%	10.27%	12.07%	6.92%	8.70%
25-Sep-08	69.60%	64.49%	6.04%	6.07%	3.33%	3.56%	1.98%	2.17%	2.13%	2.09%	10.52%	13.36%	6.41%	8.27%
25-Aug-08	71.89%	66.79%	5.70%	5.77%	2.46%	2.56%	1.76%	1.93%	1.86%	1.89%	10.06%	12.71%	6.27%	8.35%
25-Jul-08	73.65%	68.62%	5.11%	5.08%	2.72%	3.01%	1.31%	1.54%	1.78%	1.76%	9.86%	12.60%	5.56%	7.40%
25-Jun-08	74.82%	69.96%	5.42%	5.31%	2.82%	3.22%	1.11%	1.20%	1.51%	1.34%	9.39%	12.20%	4.94%	6.76%
27-May-08	76.21%	71.30%	5.45%	5.62%	2.59%	2.94%	1.17%	1.23%	1.53%	1.53%	8.50%	10.93%	4.56%	6.45%
25-Apr-08	78.47%	73.58%	4.87%	5.30%	2.48%	2.85%	1.09%	1.26%	1.13%	1.16%	8.10%	10.39%	3.86%	5.45%
25-Mar-08	79.73%	75.22%	4.71%	5.13%	2.78%	3.24%	1.14%	1.47%	0.89%	0.77%	7.71%	9.77%	3.04%	4.40%
25-Feb-08	80.54%	76.73%	5.18%	5.38%	2.89%	3.23%	0.85%	1.10%	0.90%	0.80%	7.21%	9.18%	2.43%	3.58%
25-Jan-08	82.15%	78.68%	5.14%	5.28%	2.77%	3.04%	0.85%	0.95%	0.78%	0.73%	6.32%	8.18%	1.99%	3.14%
26-Dec-07	84.49%	81.29%	4.71%	4.96%	2.44%	2.82%	0.53%	0.52%	0.68%	0.60%	5.74%	7.56%	1.41%	2.25%
26-Nov-07	86.26%	83.40%	4.62%	4.98%	2.25%	2.69%	0.56%	0.66%	0.56%	0.52%	4.76%	6.17%	1.00%	1.58%

Loan status figures for periods prior to October 2007 do not reflect active REO loans for the respective period.

**First Franklin Mortgage Loan Trust  
Mortgage Loan Asset-Backed Certificates  
Series 2007-FF1**

**Distribution Date: 26-Jan-09**

**Asset-Backed Facts ~ 15 Month Historical Loan Status Summary Part I (as of Cut-Off)**

Distribution Date	Count	Current Balance	Delinq 1 Month Count	Delinq 1 Month Balance	Delinq 2 Months Count	Delinq 2 Months Balance	Delinq 3+ Months Count	Delinq 3+ Months Balance	Bankruptcy Count	Bankruptcy Balance	Foreclosure Count	Foreclosure Balance	REO Count	REO Balance
<b>Group I - Total</b>														
26-Jan-09	1,971	342,941,817	216	39,625,087	128	24,157,005	98	19,225,777	74	12,428,060	361	72,659,519	194	36,976,461
26-Dec-08	2,082	363,546,048	231	41,092,617	115	22,939,505	103	19,689,085	71	12,869,531	337	65,970,653	191	36,937,595
25-Nov-08	2,253	393,802,119	209	38,748,754	83	15,978,353	95	18,806,461	70	12,450,147	320	62,071,182	184	35,542,207
27-Oct-08	2,327	408,620,907	213	38,983,042	84	15,397,794	93	17,785,558	72	13,190,933	312	60,522,820	172	33,476,280
25-Sep-08	2,425	427,474,542	196	34,319,119	115	21,807,138	70	12,881,574	65	11,486,752	301	60,213,842	152	29,737,104
25-Aug-08	2,524	446,132,177	206	37,137,542	75	13,364,039	64	12,142,137	56	9,645,242	284	56,035,712	153	29,489,744
25-Jul-08	2,620	463,526,236	178	32,026,807	85	15,436,669	40	7,412,016	57	10,524,632	292	57,511,807	136	26,127,397
25-Jun-08	2,675	474,200,639	204	35,920,452	91	17,831,672	36	5,822,627	49	8,642,919	278	55,675,546	119	22,236,295
27-May-08	2,767	490,005,175	202	38,050,893	77	14,720,589	38	6,150,223	50	9,664,418	249	48,626,629	109	20,891,530
25-Apr-08	2,870	510,397,708	181	33,936,734	79	14,217,177	34	5,808,911	35	6,731,533	245	46,843,215	88	16,568,621
25-Mar-08	2,951	526,305,581	170	31,967,149	102	18,375,419	31	5,208,352	31	5,980,827	222	41,562,900	69	13,766,160
25-Feb-08	3,005	538,815,262	187	33,022,715	105	19,409,939	25	3,803,842	26	4,702,155	207	38,278,757	59	12,077,844
25-Jan-08	3,102	556,369,859	197	35,308,857	78	12,733,720	28	4,098,719	22	4,309,517	184	34,849,051	46	9,227,622
26-Dec-07	3,249	582,341,041	141	23,771,060	86	16,393,650	17	3,074,330	17	3,117,627	163	29,563,967	32	6,511,928
26-Nov-07	3,330	596,716,936	151	27,295,933	72	11,848,176	18	3,432,651	11	1,863,607	133	24,953,898	22	4,628,561
<b>Group I - Total</b>														
26-Jan-09	64.79%	62.58%	7.10%	7.23%	4.21%	4.41%	3.22%	3.51%	2.43%	2.27%	11.87%	13.26%	6.38%	6.75%
26-Dec-08	66.52%	64.57%	7.38%	7.30%	3.67%	4.07%	3.29%	3.50%	2.27%	2.29%	10.77%	11.72%	6.10%	6.56%
25-Nov-08	70.10%	68.20%	6.50%	6.71%	2.58%	2.77%	2.96%	3.26%	2.18%	2.16%	9.96%	10.75%	5.72%	6.16%
27-Oct-08	71.10%	69.50%	6.51%	6.63%	2.57%	2.62%	2.84%	3.02%	2.20%	2.24%	9.53%	10.29%	5.26%	5.69%
25-Sep-08	72.95%	71.49%	5.90%	5.74%	3.46%	3.65%	2.11%	2.15%	1.96%	1.92%	9.06%	10.07%	4.57%	4.97%
25-Aug-08	75.07%	73.87%	6.13%	6.15%	2.23%	2.21%	1.90%	2.01%	1.67%	1.60%	8.45%	9.28%	4.55%	4.88%
25-Jul-08	76.88%	75.67%	5.22%	5.23%	2.49%	2.52%	1.17%	1.21%	1.67%	1.72%	8.57%	9.39%	3.99%	4.27%
25-Jun-08	77.49%	76.44%	5.91%	5.79%	2.64%	2.87%	1.04%	0.94%	1.42%	1.39%	8.05%	8.98%	3.45%	3.58%
27-May-08	79.24%	78.01%	5.78%	6.06%	2.21%	2.34%	1.09%	0.98%	1.43%	1.54%	7.13%	7.74%	3.12%	3.33%
25-Apr-08	81.26%	80.44%	5.12%	5.35%	2.24%	2.24%	0.96%	0.92%	0.99%	1.06%	6.94%	7.38%	2.49%	2.61%
25-Mar-08	82.52%	81.83%	4.75%	4.97%	2.85%	2.86%	0.87%	0.81%	0.87%	0.93%	6.21%	6.46%	1.93%	2.14%
25-Feb-08	83.15%	82.88%	5.17%	5.08%	2.91%	2.99%	0.69%	0.59%	0.72%	0.72%	5.73%	5.89%	1.63%	1.86%
25-Jan-08	84.82%	84.70%	5.39%	5.38%	2.13%	1.94%	0.77%	0.62%	0.60%	0.66%	5.03%	5.31%	1.26%	1.40%
26-Dec-07	87.69%	87.60%	3.81%	3.58%	2.32%	2.47%	0.46%	0.46%	0.46%	0.47%	4.40%	4.45%	0.86%	0.98%
26-Nov-07	89.11%	88.96%	4.04%	4.07%	1.93%	1.77%	0.48%	0.51%	0.29%	0.28%	3.56%	3.72%	0.59%	0.69%

Loan status figures for periods prior to October 2007 do not reflect active REO loans for the respective period.



**First Franklin Mortgage Loan Trust  
Mortgage Loan Asset-Backed Certificates  
Series 2007-FF1**

**Distribution Date: 26-Jan-09**

**Asset-Backed Facts ~ 15 Month Historical Loan Status Summary Part I (as of Cut-Off)**

Distribution Date	Current Count	Current Balance	Delinq 1 Month Count	Delinq 1 Month Balance	Delinq 2 Months Count	Delinq 2 Months Balance	Delinq 3+ Months Count	Delinq 3+ Months Balance	Bankruptcy Count	Bankruptcy Balance	Foreclosure Count	Foreclosure Balance	REO Count	REO Balance
<b>Group I - Fixed</b>														
26-Jan-09	736	119,279,991	62	9,805,733	38	5,455,455	28	4,860,495	30	4,143,111	85	14,886,617	36	5,912,892
26-Dec-08	749	121,642,535	76	10,738,990	25	4,254,568	32	5,642,912	29	4,415,045	83	13,726,828	35	6,025,713
25-Nov-08	792	127,755,556	53	8,150,128	18	3,140,498	31	5,024,639	28	4,250,747	85	14,216,652	33	5,907,276
27-Oct-08	802	129,491,572	59	9,028,063	18	3,212,610	32	5,397,186	31	4,778,264	85	13,790,101	27	4,723,777
25-Sep-08	823	132,564,097	58	9,036,079	33	5,526,087	23	3,733,025	29	4,248,686	76	12,623,465	26	4,523,421
25-Aug-08	853	137,579,185	62	9,907,774	20	3,454,264	14	2,064,972	26	3,785,970	75	12,168,451	28	4,523,257
25-Jul-08	879	141,630,037	54	9,056,967	28	4,292,027	5	782,598	18	2,606,923	81	13,335,588	27	4,141,340
25-Jun-08	897	145,610,111	57	8,138,317	20	3,438,475	7	916,781	15	2,068,541	79	13,358,993	26	3,747,793
27-May-08	915	148,001,356	57	8,871,114	19	3,176,657	9	1,122,964	14	2,113,442	70	11,358,317	23	3,520,532
25-Apr-08	930	150,540,637	66	10,361,296	15	1,865,976	5	877,554	12	2,070,580	74	11,602,876	21	3,551,885
25-Mar-08	955	154,386,368	46	7,125,725	32	4,866,970	8	1,237,999	11	1,889,437	64	9,821,195	17	3,253,648
25-Feb-08	959	156,120,790	65	9,426,039	25	4,112,277	10	1,495,334	9	1,399,811	58	8,625,810	16	3,094,883
25-Jan-08	988	160,424,876	61	9,183,981	22	3,155,690	10	1,230,482	9	1,638,185	57	8,887,061	9	1,657,859
26-Dec-07	1,034	167,421,901	39	5,366,198	24	3,890,939	6	1,027,809	7	1,172,520	54	8,305,457	7	1,122,592
26-Nov-07	1,056	170,417,512	44	7,471,583	22	3,148,650	7	1,093,027	6	1,080,477	41	6,132,959	4	774,821
<b>Group I - Fixed</b>														
26-Jan-09	72.51%	72.58%	6.11%	5.97%	3.74%	3.32%	2.76%	2.96%	2.96%	2.52%	8.37%	9.06%	3.55%	3.60%
26-Dec-08	72.79%	73.08%	7.39%	6.45%	2.43%	2.56%	3.11%	3.39%	2.82%	2.65%	8.07%	8.25%	3.40%	3.62%
25-Nov-08	76.15%	75.84%	5.10%	4.84%	1.73%	1.86%	2.98%	2.98%	2.69%	2.52%	8.17%	8.44%	3.17%	3.51%
27-Oct-08	76.09%	75.98%	5.60%	5.30%	1.71%	1.89%	3.04%	3.17%	2.94%	2.80%	8.06%	8.09%	2.56%	2.77%
25-Sep-08	77.06%	76.96%	5.43%	5.25%	3.09%	3.21%	2.15%	2.17%	2.72%	2.47%	7.12%	7.33%	2.43%	2.63%
25-Aug-08	79.13%	79.30%	5.75%	5.71%	1.86%	1.99%	1.30%	1.19%	2.41%	2.18%	6.96%	7.01%	2.60%	2.61%
25-Jul-08	80.49%	80.54%	4.95%	5.15%	2.56%	2.44%	0.46%	0.45%	1.65%	1.48%	7.42%	7.58%	2.47%	2.36%
25-Jun-08	81.47%	82.14%	5.18%	4.59%	1.82%	1.94%	0.64%	0.52%	1.36%	1.17%	7.18%	7.54%	2.36%	2.11%
27-May-08	82.66%	83.07%	5.15%	4.98%	1.72%	1.78%	0.81%	0.63%	1.26%	1.19%	6.32%	6.38%	2.08%	1.98%
25-Apr-08	82.81%	83.23%	5.88%	5.73%	1.34%	1.03%	0.45%	0.49%	1.07%	1.14%	6.59%	6.42%	1.87%	1.96%
25-Mar-08	84.29%	84.56%	4.06%	3.90%	2.82%	2.67%	0.71%	0.68%	0.97%	1.03%	5.65%	5.38%	1.50%	1.78%
25-Feb-08	83.98%	84.72%	5.69%	5.12%	2.19%	2.23%	0.88%	0.81%	0.79%	0.76%	5.08%	4.68%	1.40%	1.68%
25-Jan-08	85.47%	86.17%	5.28%	4.93%	1.90%	1.69%	0.87%	0.66%	0.78%	0.88%	4.93%	4.77%	0.78%	0.89%
26-Dec-07	88.30%	88.91%	3.33%	2.85%	2.05%	2.07%	0.51%	0.55%	0.60%	0.62%	4.61%	4.41%	0.60%	0.60%
26-Nov-07	89.49%	89.64%	3.73%	3.93%	1.86%	1.66%	0.59%	0.57%	0.51%	0.57%	3.47%	3.23%	0.34%	0.41%

Loan status figures for periods prior to October 2007 do not reflect active REO loans for the respective period.

**First Franklin Mortgage Loan Trust  
Mortgage Loan Asset-Backed Certificates  
Series 2007-FF1**

**Distribution Date: 26-Jan-09**

**Asset-Backed Facts ~ 15 Month Historical Loan Status Summary Part I (as of Cut-Off)**

Distribution Date	Count	Current Balance	Delinq 1 Month Count	Delinq 1 Month Balance	Delinq 2 Months Count	Delinq 2 Months Balance	Delinq 3+ Months Count	Delinq 3+ Months Balance	Bankruptcy Count	Bankruptcy Balance	Foreclosure Count	Foreclosure Balance	REO Count	REO Balance
<b>Group I - ARM</b>														
26-Jan-09	1,235	223,661,825	154	29,819,354	90	18,701,550	70	14,365,281	44	8,284,949	276	57,772,902	158	31,063,568
26-Dec-08	1,333	241,903,514	155	30,353,627	90	18,684,937	71	14,046,173	42	8,454,486	254	52,243,824	156	30,911,882
25-Nov-08	1,461	266,046,563	156	30,598,626	65	12,837,855	64	13,781,821	42	8,199,400	235	47,854,530	151	29,634,931
27-Oct-08	1,525	279,129,335	154	29,954,979	66	12,185,184	61	12,388,372	41	8,412,669	227	46,732,719	145	28,752,503
25-Sep-08	1,602	294,910,445	138	25,283,040	82	16,281,051	47	9,148,549	36	7,238,065	225	47,590,377	126	25,213,683
25-Aug-08	1,671	308,552,992	144	27,229,768	55	9,909,775	50	10,077,166	30	5,859,271	209	43,867,261	125	24,966,487
25-Jul-08	1,741	321,896,199	124	22,969,840	57	11,144,643	35	6,629,418	39	7,917,709	211	44,176,219	109	21,986,058
25-Jun-08	1,778	328,590,528	147	27,782,135	71	14,393,197	29	4,905,847	34	6,574,378	199	42,316,553	93	18,488,503
27-May-08	1,852	342,003,818	145	29,179,779	58	11,543,933	29	5,027,258	36	7,550,976	179	37,268,312	86	17,370,999
25-Apr-08	1,940	359,857,071	115	23,575,438	64	12,351,201	29	4,931,357	23	4,660,953	171	35,240,339	67	13,016,736
25-Mar-08	1,996	371,919,213	124	24,841,425	70	13,508,448	23	3,970,353	20	4,091,389	158	31,741,705	52	10,512,511
25-Feb-08	2,046	382,694,472	122	23,596,676	80	15,297,663	15	2,308,508	17	3,302,344	149	29,652,947	43	8,982,961
25-Jan-08	2,114	395,944,983	136	26,124,876	56	9,578,030	18	2,868,236	13	2,671,332	127	25,961,990	37	7,569,763
26-Dec-07	2,215	414,919,140	102	18,404,862	62	12,502,711	11	2,046,522	10	1,945,107	109	21,258,510	25	5,389,336
26-Nov-07	2,274	426,299,424	107	19,824,350	50	8,699,525	11	2,339,624	5	783,130	92	18,820,939	18	3,853,740

<b>Group I - ARM</b>														
26-Jan-09	60.93%	58.30%	7.60%	7.77%	4.44%	4.87%	3.45%	3.74%	2.17%	2.16%	13.62%	15.06%	7.79%	8.10%
26-Dec-08	63.45%	60.99%	7.38%	7.65%	4.28%	4.71%	3.38%	3.54%	2.00%	2.13%	12.09%	13.17%	7.43%	7.79%
25-Nov-08	67.20%	65.06%	7.18%	7.48%	2.99%	3.14%	2.94%	3.37%	1.93%	2.00%	10.81%	11.70%	6.95%	7.25%
27-Oct-08	68.72%	66.85%	6.94%	7.17%	2.97%	2.92%	2.75%	2.97%	1.85%	2.01%	10.23%	11.19%	6.53%	6.89%
25-Sep-08	71.01%	69.28%	6.12%	5.94%	3.63%	3.82%	2.08%	2.15%	1.60%	1.70%	9.97%	11.18%	5.59%	5.92%
25-Aug-08	73.16%	71.68%	6.30%	6.33%	2.41%	2.30%	2.19%	2.34%	1.31%	1.36%	9.15%	10.19%	5.47%	5.80%
25-Jul-08	75.17%	73.71%	5.35%	5.26%	2.46%	2.55%	1.51%	1.52%	1.68%	1.81%	9.11%	10.12%	4.71%	5.03%
25-Jun-08	75.63%	74.17%	6.25%	6.27%	3.02%	3.25%	1.23%	1.11%	1.45%	1.48%	8.46%	9.55%	3.96%	4.17%
27-May-08	77.65%	76.01%	6.08%	6.49%	2.43%	2.57%	1.22%	1.12%	1.51%	1.68%	7.51%	8.28%	3.61%	3.86%
25-Apr-08	80.53%	79.33%	4.77%	5.20%	2.66%	2.72%	1.20%	1.09%	0.95%	1.03%	7.10%	7.77%	2.78%	2.87%
25-Mar-08	81.70%	80.75%	5.08%	5.39%	2.87%	2.93%	0.94%	0.86%	0.82%	0.89%	6.47%	6.89%	2.13%	2.28%
25-Feb-08	82.77%	82.15%	4.94%	5.07%	3.24%	3.28%	0.61%	0.50%	0.69%	0.71%	6.03%	6.37%	1.74%	1.93%
25-Jan-08	84.53%	84.11%	5.44%	5.55%	2.24%	2.03%	0.72%	0.61%	0.52%	0.57%	5.08%	5.52%	1.48%	1.61%
26-Dec-07	87.41%	87.08%	4.03%	3.86%	2.45%	2.62%	0.43%	0.43%	0.39%	0.41%	4.30%	4.46%	0.99%	1.13%
26-Nov-07	88.93%	88.70%	4.18%	4.12%	1.96%	1.81%	0.43%	0.49%	0.20%	0.16%	3.60%	3.92%	0.70%	0.80%

Loan status figures for periods prior to October 2007 do not reflect active REO loans for the respective period.

**First Franklin Mortgage Loan Trust**  
**Mortgage Loan Asset-Backed Certificates**  
**Series 2007-FF1**

**Distribution Date: 26-Jan-09**

**Asset-Backed Facts ~ 15 Month Historical Loan Status Summary Part I (as of Cut-Off)**

Distribution Date	Count	Current Balance	Delinq 1 Month Count	Delinq 1 Month Balance	Delinq 2 Months Count	Delinq 2 Months Balance	Delinq 3+ Months Count	Delinq 3+ Months Balance	Bankruptcy Count	Bankruptcy Balance	Foreclosure Count	Foreclosure Balance	REO Count	REO Balance
<b>Group II - Total</b>														
26-Jan-09	2,656	503,946,791	277	58,414,403	167	41,844,998	161	41,830,464	98	17,693,734	600	161,952,783	410	116,041,000
26-Dec-08	2,792	534,651,821	292	63,829,683	158	34,217,997	173	47,728,904	100	19,667,223	576	153,959,229	403	112,377,966
25-Nov-08	2,975	574,228,749	283	59,120,464	155	37,080,570	177	52,366,665	97	20,153,234	532	137,680,786	395	111,120,905
27-Oct-08	3,085	598,460,214	311	69,288,952	169	38,683,010	169	51,841,702	100	21,427,991	509	133,496,683	381	106,296,985
25-Sep-08	3,236	631,686,197	295	65,368,509	156	36,644,556	91	22,714,453	108	22,796,461	555	159,257,976	369	106,033,633
25-Aug-08	3,413	671,616,428	265	59,451,731	128	29,557,247	81	20,188,535	98	21,915,812	547	156,693,845	365	110,182,838
25-Jul-08	3,543	703,450,829	250	54,310,538	143	35,744,171	70	18,771,217	92	19,324,183	533	156,851,434	329	99,664,445
25-Jun-08	3,662	731,675,972	255	55,629,806	148	37,746,989	58	14,864,267	79	14,531,750	517	154,685,160	299	94,317,796
27-May-08	3,769	756,615,622	265	60,278,625	145	36,683,559	62	15,321,555	81	17,151,297	480	142,408,949	282	91,968,556
25-Apr-08	3,943	791,139,823	242	59,773,683	136	36,200,228	61	16,548,866	63	13,825,029	458	136,999,852	247	79,898,911
25-Mar-08	4,051	820,198,113	244	59,837,891	142	39,676,449	69	21,059,540	47	7,780,284	455	133,310,444	198	65,071,834
25-Feb-08	4,141	847,892,984	273	64,250,909	151	38,936,025	50	16,127,005	54	9,704,337	433	127,679,137	157	52,629,729
25-Jan-08	4,279	882,373,270	265	61,298,071	171	42,797,549	48	13,349,934	48	9,086,651	384	114,737,188	133	48,128,874
26-Dec-07	4,434	918,976,255	287	67,847,052	136	35,742,412	31	6,562,595	45	8,045,176	359	110,013,652	96	34,954,835
26-Nov-07	4,575	953,245,805	272	65,302,127	134	38,062,487	33	8,881,429	40	7,769,348	303	89,670,032	70	24,777,885
<b>Group II - Total</b>														
26-Jan-09	60.79%	53.51%	6.34%	6.20%	3.82%	4.44%	3.69%	4.44%	2.24%	1.88%	13.73%	17.20%	9.38%	12.32%
26-Dec-08	62.13%	55.32%	6.50%	6.60%	3.52%	3.54%	3.85%	4.94%	2.23%	2.04%	12.82%	15.93%	8.97%	11.63%
25-Nov-08	64.48%	57.90%	6.13%	5.96%	3.36%	3.74%	3.84%	5.28%	2.10%	2.03%	11.53%	13.88%	8.56%	11.20%
27-Oct-08	65.30%	58.70%	6.58%	6.80%	3.58%	3.79%	3.58%	5.09%	2.12%	2.10%	10.77%	13.09%	8.07%	10.43%
25-Sep-08	67.28%	60.48%	6.13%	6.26%	3.24%	3.51%	1.89%	2.17%	2.25%	2.18%	11.54%	15.25%	7.67%	10.15%
25-Aug-08	69.70%	62.79%	5.41%	5.56%	2.61%	2.76%	1.65%	1.89%	2.00%	2.05%	11.17%	14.65%	7.45%	10.30%
25-Jul-08	71.43%	64.65%	5.04%	4.99%	2.88%	3.28%	1.41%	1.73%	1.85%	1.78%	10.75%	14.41%	6.63%	9.16%
25-Jun-08	72.98%	66.31%	5.08%	5.04%	2.95%	3.42%	1.16%	1.35%	1.57%	1.32%	10.30%	14.02%	5.96%	8.55%
27-May-08	74.13%	67.53%	5.21%	5.38%	2.85%	3.27%	1.22%	1.37%	1.59%	1.53%	9.44%	12.71%	5.55%	8.21%
25-Apr-08	76.56%	69.74%	4.70%	5.27%	2.64%	3.19%	1.18%	1.46%	1.22%	1.22%	8.89%	12.08%	4.80%	7.04%
25-Mar-08	77.81%	71.51%	4.69%	5.22%	2.73%	3.46%	1.33%	1.84%	0.90%	0.68%	8.74%	11.62%	3.80%	5.67%
25-Feb-08	78.74%	73.27%	5.19%	5.55%	2.87%	3.36%	0.95%	1.39%	1.03%	0.84%	8.23%	11.03%	2.99%	4.55%
25-Jan-08	80.31%	75.30%	4.97%	5.23%	3.21%	3.65%	0.90%	1.14%	0.90%	0.78%	7.21%	9.79%	2.50%	4.11%
26-Dec-07	82.29%	77.74%	5.33%	5.74%	2.52%	3.02%	0.58%	0.56%	0.84%	0.68%	6.66%	9.31%	1.78%	2.96%
26-Nov-07	84.30%	80.26%	5.01%	5.50%	2.47%	3.20%	0.61%	0.75%	0.74%	0.65%	5.58%	7.55%	1.29%	2.09%

Loan status figures for periods prior to October 2007 do not reflect active REO loans for the respective period.

**First Franklin Mortgage Loan Trust**  
**Mortgage Loan Asset-Backed Certificates**  
**Series 2007-FF1**

**Distribution Date: 26-Jan-09**

**Asset-Backed Facts ~ 15 Month Historical Loan Status Summary Part I (as of Cut-Off)**

Distribution Date	Current Count	Current Balance	Delinq 1 Month Count	Delinq 1 Month Balance	Delinq 2 Months Count	Delinq 2 Months Balance	Delinq 3+ Months Count	Delinq 3+ Months Balance	Bankruptcy Count	Bankruptcy Balance	Foreclosure Count	Foreclosure Balance	REO Count	REO Balance
<b>Group II - Fixed</b>														
26-Jan-09	1,193	157,168,463	102	14,872,173	52	7,867,839	49	8,741,141	36	3,759,963	130	23,375,304	64	9,171,041
26-Dec-08	1,229	163,559,907	104	14,643,042	43	6,605,084	49	9,258,212	35	3,743,956	129	22,124,941	68	9,959,097
25-Nov-08	1,277	171,298,872	89	11,601,379	43	6,520,864	43	7,785,117	33	4,180,535	123	21,265,324	67	9,541,504
27-Oct-08	1,299	172,973,734	101	14,305,373	45	6,818,235	34	7,175,649	38	5,680,142	114	18,332,249	72	10,717,231
25-Sep-08	1,341	177,915,561	96	14,808,906	46	5,615,831	25	4,013,581	40	6,073,103	106	20,638,017	71	10,000,500
25-Aug-08	1,396	185,989,447	86	12,117,102	36	5,266,521	21	3,681,355	34	5,271,185	106	19,572,859	62	9,505,213
25-Jul-08	1,428	191,321,700	87	11,764,984	40	5,869,978	19	3,763,208	32	4,836,861	95	17,478,528	57	8,665,609
25-Jun-08	1,450	195,140,687	96	12,689,795	34	5,302,943	18	3,406,118	29	3,763,042	96	17,326,651	48	7,400,216
27-May-08	1,475	198,348,540	81	11,244,234	46	7,641,649	21	3,723,342	29	3,470,241	82	14,293,904	48	8,138,337
25-Apr-08	1,525	203,895,799	82	13,138,092	35	5,730,789	22	3,912,485	23	2,847,482	73	12,658,477	43	7,455,545
25-Mar-08	1,561	209,727,995	75	11,339,931	25	3,533,941	20	3,692,661	18	2,584,096	92	15,847,346	34	6,299,059
25-Feb-08	1,577	213,492,921	77	9,641,983	41	6,695,140	14	3,363,530	17	2,957,673	85	14,521,011	25	3,770,265
25-Jan-08	1,597	217,200,048	90	13,107,641	41	5,594,582	17	1,979,896	15	2,814,533	78	13,791,362	17	2,732,099
26-Dec-07	1,641	222,817,557	87	12,791,754	40	6,178,960	11	927,528	17	2,896,197	72	12,682,726	12	1,452,251
26-Nov-07	1,680	228,683,525	89	13,554,156	35	5,404,279	11	1,324,126	15	2,268,269	57	9,207,793	9	1,108,003
<b>Group II - Fixed</b>														
26-Jan-09	73.37%	69.87%	6.27%	6.61%	3.20%	3.50%	3.01%	3.89%	2.21%	1.67%	8.00%	10.39%	3.94%	4.08%
26-Dec-08	74.17%	71.15%	6.28%	6.37%	2.60%	2.87%	2.96%	4.03%	2.11%	1.63%	7.79%	9.62%	4.10%	4.33%
25-Nov-08	76.24%	73.77%	5.31%	5.00%	2.57%	2.81%	2.57%	3.35%	1.97%	1.80%	7.34%	9.16%	4.00%	4.11%
27-Oct-08	76.28%	73.29%	5.93%	6.06%	2.64%	2.89%	2.00%	3.04%	2.23%	2.41%	6.69%	7.77%	4.23%	4.54%
25-Sep-08	77.74%	74.42%	5.57%	6.19%	2.67%	2.35%	1.45%	1.68%	2.32%	2.54%	6.14%	8.63%	4.12%	4.18%
25-Aug-08	80.18%	77.04%	4.94%	5.02%	2.07%	2.18%	1.21%	1.52%	1.95%	2.18%	6.09%	8.11%	3.56%	3.94%
25-Jul-08	81.23%	78.51%	4.95%	4.83%	2.28%	2.41%	1.08%	1.54%	1.82%	1.98%	5.40%	7.17%	3.24%	3.56%
25-Jun-08	81.87%	79.64%	5.42%	5.18%	1.92%	2.16%	1.02%	1.39%	1.64%	1.54%	5.42%	7.07%	2.71%	3.02%
27-May-08	82.77%	80.35%	4.55%	4.55%	2.58%	3.10%	1.18%	1.51%	1.63%	1.41%	4.60%	5.79%	2.69%	3.30%
25-Apr-08	84.58%	81.68%	4.55%	5.26%	1.94%	2.30%	1.22%	1.57%	1.28%	1.14%	4.05%	5.07%	2.38%	2.99%
25-Mar-08	85.53%	82.89%	4.11%	4.48%	1.37%	1.40%	1.10%	1.46%	0.99%	1.02%	5.04%	6.26%	1.86%	2.49%
25-Feb-08	85.89%	83.91%	4.19%	3.79%	2.23%	2.63%	0.76%	1.32%	0.93%	1.16%	4.63%	5.71%	1.36%	1.48%
25-Jan-08	86.09%	84.44%	4.85%	5.10%	2.21%	2.18%	0.92%	0.77%	0.81%	1.09%	4.20%	5.36%	0.92%	1.06%
26-Dec-07	87.29%	85.78%	4.63%	4.92%	2.13%	2.38%	0.59%	0.36%	0.90%	1.12%	3.83%	4.88%	0.64%	0.56%
26-Nov-07	88.61%	87.43%	4.69%	5.18%	1.85%	2.07%	0.58%	0.51%	0.79%	0.87%	3.01%	3.52%	0.47%	0.42%

Loan status figures for periods prior to October 2007 do not reflect active REO loans for the respective period.

**First Franklin Mortgage Loan Trust  
Mortgage Loan Asset-Backed Certificates  
Series 2007-FF1**

**Distribution Date: 26-Jan-09**

**Asset-Backed Facts ~ 15 Month Historical Loan Status Summary Part I (as of Cut-Off)**

Distribution Date	Current Count	Current Balance	Delinq 1 Month Count	Delinq 1 Month Balance	Delinq 2 Months Count	Delinq 2 Months Balance	Delinq 3+ Months Count	Delinq 3+ Months Balance	Bankruptcy Count	Bankruptcy Balance	Foreclosure Count	Foreclosure Balance	REO Count	REO Balance
<b>Group II - ARM</b>														
26-Jan-09	1,463	346,778,328	175	43,542,230	115	33,977,159	112	33,089,323	62	13,933,771	470	138,577,479	346	106,869,959
26-Dec-08	1,563	371,091,914	188	49,186,642	115	27,612,913	124	38,470,692	65	15,923,266	447	131,834,289	335	102,418,870
25-Nov-08	1,698	402,929,877	194	47,519,085	112	30,559,705	134	44,581,548	64	15,972,700	409	116,415,462	328	101,579,401
27-Oct-08	1,786	425,486,480	210	54,983,579	124	31,864,775	135	44,666,053	62	15,747,849	395	115,164,434	309	95,579,754
25-Sep-08	1,895	453,770,636	199	50,559,603	110	31,028,725	66	18,700,872	68	16,723,359	449	138,619,959	298	96,033,133
25-Aug-08	2,017	485,626,980	179	47,334,629	92	24,290,727	60	16,507,180	64	16,644,627	441	137,120,986	303	100,677,625
25-Jul-08	2,115	512,129,130	163	42,545,555	103	29,874,193	51	15,008,009	60	14,487,322	438	139,372,906	272	90,998,836
25-Jun-08	2,212	536,535,284	159	42,940,011	114	32,444,046	40	11,458,148	50	10,768,708	421	137,358,510	251	86,917,580
27-May-08	2,294	558,267,081	184	49,034,391	99	29,041,910	41	11,598,213	52	13,681,056	398	128,115,045	234	83,830,219
25-Apr-08	2,418	587,244,024	160	46,635,592	101	30,469,439	39	12,636,381	40	10,977,547	385	124,341,375	204	72,443,366
25-Mar-08	2,490	610,470,118	169	48,497,960	117	36,142,508	49	17,366,879	29	5,196,188	363	117,463,098	164	58,772,774
25-Feb-08	2,564	634,400,063	196	54,608,926	110	32,240,885	36	12,763,475	37	6,746,663	348	113,158,126	132	48,859,465
25-Jan-08	2,682	665,173,222	175	48,190,431	130	37,202,967	31	11,370,037	33	6,272,118	306	100,945,826	116	45,396,775
26-Dec-07	2,793	696,158,698	200	55,055,298	96	29,563,452	20	5,635,066	28	5,148,980	287	97,330,926	84	33,502,584
26-Nov-07	2,895	724,562,280	183	51,747,972	99	32,658,208	22	7,557,303	25	5,501,078	246	80,462,239	61	23,669,882
<b>Group II - ARM</b>														
26-Jan-09	53.34%	48.38%	6.38%	6.07%	4.19%	4.74%	4.08%	4.62%	2.26%	1.94%	17.13%	19.33%	12.61%	14.91%
26-Dec-08	55.09%	50.38%	6.63%	6.68%	4.05%	3.75%	4.37%	5.22%	2.29%	2.16%	15.76%	17.90%	11.81%	13.91%
25-Nov-08	57.77%	53.05%	6.60%	6.26%	3.81%	4.02%	4.56%	5.87%	2.18%	2.10%	13.92%	15.33%	11.16%	13.37%
27-Oct-08	59.12%	54.31%	6.95%	7.02%	4.10%	4.07%	4.47%	5.70%	2.05%	2.01%	13.08%	14.70%	10.23%	12.20%
25-Sep-08	61.43%	56.34%	6.45%	6.28%	3.57%	3.85%	2.14%	2.32%	2.20%	2.08%	14.55%	17.21%	9.66%	11.92%
25-Aug-08	63.91%	58.64%	5.67%	5.72%	2.92%	2.93%	1.90%	1.99%	2.03%	2.01%	13.97%	16.56%	9.60%	12.16%
25-Jul-08	66.05%	60.65%	5.09%	5.04%	3.22%	3.54%	1.59%	1.78%	1.87%	1.72%	13.68%	16.51%	8.49%	10.78%
25-Jun-08	68.12%	62.50%	4.90%	5.00%	3.51%	3.78%	1.23%	1.33%	1.54%	1.25%	12.97%	16.00%	7.73%	10.13%
27-May-08	69.47%	63.91%	5.57%	5.61%	3.00%	3.32%	1.24%	1.33%	1.57%	1.57%	12.05%	14.67%	7.09%	9.60%
25-Apr-08	72.24%	66.37%	4.78%	5.27%	3.02%	3.44%	1.17%	1.43%	1.20%	1.24%	11.50%	14.05%	6.10%	8.19%
25-Mar-08	73.65%	68.29%	5.00%	5.43%	3.46%	4.04%	1.45%	1.94%	0.86%	0.58%	10.74%	13.14%	4.85%	6.57%
25-Feb-08	74.91%	70.27%	5.73%	6.05%	3.21%	3.57%	1.05%	1.41%	1.08%	0.75%	10.17%	12.53%	3.86%	5.41%
25-Jan-08	77.22%	72.73%	5.04%	5.27%	3.74%	4.07%	0.89%	1.24%	0.95%	0.69%	8.81%	11.04%	3.34%	4.96%
26-Dec-07	79.62%	75.47%	5.70%	5.97%	2.74%	3.21%	0.57%	0.61%	0.80%	0.56%	8.18%	10.55%	2.39%	3.63%
26-Nov-07	81.99%	78.23%	5.18%	5.59%	2.80%	3.53%	0.62%	0.82%	0.71%	0.59%	6.97%	8.69%	1.73%	2.56%

Loan status figures for periods prior to October 2007 do not reflect active REO loans for the respective period.

**First Franklin Mortgage Loan Trust**  
**Mortgage Loan Asset-Backed Certificates**  
**Series 2007-FF1**

**Distribution Date: 26-Jan-09**  
**Asset-Backed Facts ~ 15 Month Historical Loan Status Summary Part II (as of Cut-Off)**

Distribution Date	----- In Foreclosure and Delinquent -----								----- In REO and Delinquent -----								----- In Bankruptcy and Delinquent -----							
	#	Balance	#	Balance	#	Balance	#	Balance	#	Balance	#	Balance	#	Balance	#	Balance	#	Balance	#	Balance	#	Balance	#	Balance
<b>Total (All Loans)</b>																								
26-Jan-09	0	0	0	0	0	0	961	234,612,302	0	0	0	0	0	0	604	153,017,461	21	3,161,434	11	2,034,282	12	2,459,667	128	22,466,412
26-Dec-08	0	0	0	0	1	115,257	912	219,814,625	0	0	0	0	1	175,537	593	149,140,025	28	4,140,545	3	684,346	9	1,402,664	131	26,309,199
25-Nov-08	0	0	0	0	2	275,709	850	199,476,259	0	0	0	0	0	0	579	146,663,112	28	4,581,554	4	663,913	9	1,477,419	126	25,880,495
27-Oct-08	0	0	0	0	0	0	821	194,019,503	0	0	1	79,686	0	0	552	139,693,578	31	5,684,735	3	364,974	8	1,422,864	130	27,146,352
25-Sep-08	0	0	1	60,569	1	115,661	854	219,295,589	1	79,707	0	0	0	0	520	135,691,031	36	5,876,836	5	1,134,491	10	1,928,351	122	25,343,535
25-Aug-08	1	52,710	0	0	0	0	830	212,676,848	1	79,727	0	0	0	0	517	139,592,855	24	3,303,538	9	2,032,414	10	1,515,618	111	24,709,483
25-Jul-08	0	0	0	0	1	130,599	824	214,232,643	1	79,747	0	0	0	0	464	125,712,096	29	5,024,493	3	495,963	8	1,586,005	109	22,742,355
25-Jun-08	0	0	1	118,867	3	535,266	791	209,706,573	1	79,767	0	0	0	0	417	116,474,325	22	3,909,971	4	517,881	8	1,402,309	94	17,344,509
27-May-08	1	60,753	0	0	2	193,001	726	190,781,825	1	79,786	0	0	1	140,061	389	112,640,238	21	3,334,529	4	1,234,007	2	193,680	104	22,053,500
25-Apr-08	2	232,926	0	0	0	0	701	183,610,141	1	79,806	0	0	0	0	334	96,387,727	11	1,504,158	3	613,771	4	971,435	80	17,467,198
25-Mar-08	1	100,267	1	147,659	1	66,618	674	174,558,799	0	0	0	0	0	0	267	78,837,993	15	2,073,643	2	253,822	4	1,117,437	57	10,316,208
25-Feb-08	2	184,162	0	0	6	794,368	632	164,979,364	0	0	0	0	0	0	216	64,707,573	17	2,237,719	2	612,560	3	277,122	58	11,279,091
25-Jan-08	1	175,738	1	159,559	2	298,115	564	148,952,826	0	0	0	0	0	0	179	57,356,496	15	1,944,862	2	317,826	3	392,411	50	10,741,069
26-Dec-07	2	184,456	0	0	4	754,934	516	138,638,228	0	0	0	0	0	0	128	41,466,763	16	2,202,519	4	619,853	5	1,071,380	37	7,269,052
26-Nov-07	3	349,646	2	219,383	6	1,158,250	425	112,896,650	0	0	0	0	0	0	92	29,406,446	17	2,266,949	3	571,623	3	393,276	28	6,401,107
<b>Total (All Loans)</b>																								
26-Jan-09	0.00%	0.00%	0.00%	0.00%	0.00%	0.00%	12.97%	15.75%	0.00%	0.00%	0.00%	0.00%	0.00%	0.00%	8.15%	10.27%	0.28%	0.21%	0.15%	0.14%	0.16%	0.17%	1.73%	1.51%
26-Dec-08	0.00%	0.00%	0.00%	0.00%	0.01%	0.01%	11.96%	14.37%	0.00%	0.00%	0.00%	0.00%	0.01%	0.01%	7.78%	9.75%	0.37%	0.27%	0.04%	0.04%	0.12%	0.09%	1.72%	1.72%
25-Nov-08	0.00%	0.00%	0.00%	0.00%	0.03%	0.02%	10.86%	12.71%	0.00%	0.00%	0.00%	0.00%	0.00%	0.00%	7.40%	9.35%	0.36%	0.29%	0.05%	0.04%	0.11%	0.09%	1.61%	1.65%
27-Oct-08	0.00%	0.00%	0.00%	0.00%	0.00%	0.00%	10.27%	12.07%	0.00%	0.00%	0.01%	0.00%	0.00%	0.00%	6.90%	8.69%	0.39%	0.35%	0.04%	0.02%	0.10%	0.09%	1.63%	1.69%
25-Sep-08	0.00%	0.00%	0.01%	0.00%	0.01%	0.01%	10.50%	13.35%	0.01%	0.00%	0.00%	0.00%	0.00%	0.00%	6.39%	8.26%	0.44%	0.36%	0.06%	0.07%	0.12%	0.12%	1.50%	1.54%
25-Aug-08	0.00%	0.00%	0.00%	0.00%	0.00%	0.00%	10.05%	12.71%	0.01%	0.00%	0.00%	0.00%	0.00%	0.00%	6.26%	8.34%	0.29%	0.20%	0.11%	0.12%	0.12%	0.09%	1.34%	1.48%
25-Jul-08	0.00%	0.00%	0.00%	0.00%	0.01%	0.01%	9.85%	12.60%	0.01%	0.00%	0.00%	0.00%	0.00%	0.00%	5.54%	7.39%	0.35%	0.30%	0.04%	0.03%	0.10%	0.09%	1.30%	1.34%
25-Jun-08	0.00%	0.00%	0.01%	0.01%	0.04%	0.03%	9.34%	12.17%	0.01%	0.00%	0.00%	0.00%	0.00%	0.00%	4.92%	6.76%	0.26%	0.23%	0.05%	0.03%	0.09%	0.08%	1.11%	1.01%
27-May-08	0.00%	0.00%	0.00%	0.00%	0.02%	0.01%	8.47%	10.91%	0.01%	0.00%	0.00%	0.00%	0.01%	0.01%	4.54%	6.44%	0.24%	0.19%	0.05%	0.07%	0.02%	0.01%	1.21%	1.26%
25-Apr-08	0.00%	0.01%	0.00%	0.00%	0.00%	0.00%	8.07%	10.38%	0.01%	0.00%	0.00%	0.00%	0.00%	0.00%	3.85%	5.45%	0.13%	0.09%	0.03%	0.03%	0.05%	0.05%	0.92%	0.99%
25-Mar-08	0.00%	0.01%	0.01%	0.01%	0.01%	0.00%	7.67%	9.75%	0.00%	0.00%	0.00%	0.00%	0.00%	0.00%	3.04%	4.40%	0.17%	0.12%	0.02%	0.01%	0.05%	0.06%	0.65%	0.58%
25-Feb-08	0.00%	0.01%	0.00%	0.00%	0.07%	0.04%	7.12%	9.13%	0.00%	0.00%	0.00%	0.00%	0.00%	0.00%	2.43%	3.58%	0.19%	0.12%	0.02%	0.03%	0.03%	0.02%	0.65%	0.62%
25-Jan-08	0.00%	0.01%	0.01%	0.01%	0.02%	0.02%	6.28%	8.15%	0.00%	0.00%	0.00%	0.00%	0.00%	0.00%	1.99%	3.14%	0.17%	0.11%	0.02%	0.02%	0.03%	0.02%	0.56%	0.59%
26-Dec-07	0.00%	0.01%	0.00%	0.00%	0.04%	0.04%	5.67%	7.51%	0.00%	0.00%	0.00%	0.00%	0.00%	0.00%	1.41%	2.25%	0.18%	0.12%	0.04%	0.03%	0.05%	0.06%	0.41%	0.39%
26-Nov-07	0.00%	0.02%	0.02%	0.01%	0.07%	0.06%	4.64%	6.07%	0.00%	0.00%	0.00%	0.00%	0.00%	0.00%	1.00%	1.58%	0.19%	0.12%	0.03%	0.03%	0.03%	0.02%	0.31%	0.34%

Loan status figures for periods prior to October 2007 do not reflect active REO loans for the respective period.

**First Franklin Mortgage Loan Trust**  
**Mortgage Loan Asset-Backed Certificates**  
**Series 2007-FF1**

**Distribution Date: 26-Jan-09**  
**Asset-Backed Facts ~ 15 Month Historical Loan Status Summary Part II (as of Cut-Off)**

Distribution Date	----- In Foreclosure and Delinquent -----								----- In REO and Delinquent -----								----- In Bankruptcy and Delinquent -----							
	#	Balance	#	Balance	#	Balance	#	Balance	#	Balance	#	Balance	#	Balance	#	Balance	#	Balance	#	Balance	#	Balance	#	Balance
<b>Group I - Total</b>																								
26-Jan-09	0	0	0	0	0	0	361	72,659,519	0	0	0	0	0	0	194	36,976,461	7	1,137,053	3	671,717	5	850,912	59	9,768,379
26-Dec-08	0	0	0	0	1	115,257	336	65,855,396	0	0	0	0	1	175,537	190	36,762,058	8	1,535,564	2	459,026	2	181,319	59	10,693,622
25-Nov-08	0	0	0	0	1	210,767	319	61,860,415	0	0	0	0	0	0	184	35,542,207	11	2,352,226	0	0	4	555,982	55	9,541,939
27-Oct-08	0	0	0	0	0	0	312	60,522,820	0	0	0	0	0	0	172	33,476,280	15	3,255,613	0	0	2	366,916	55	9,568,404
25-Sep-08	0	0	0	0	0	0	301	60,213,842	0	0	0	0	0	0	152	29,737,104	13	2,446,150	2	685,085	3	357,752	47	7,997,764
25-Aug-08	0	0	0	0	0	0	284	56,035,712	0	0	0	0	0	0	153	29,489,744	10	1,633,271	2	239,832	3	468,839	41	7,303,300
25-Jul-08	0	0	0	0	1	130,599	291	57,381,209	0	0	0	0	0	0	136	26,127,397	12	2,378,208	2	332,415	1	210,905	42	7,603,104
25-Jun-08	0	0	0	0	1	118,966	277	55,556,579	0	0	0	0	0	0	119	22,236,295	9	1,829,844	2	350,332	2	368,738	36	6,094,005
27-May-08	1	60,753	0	0	1	117,408	247	48,448,469	0	0	0	0	1	140,061	108	20,751,469	10	2,051,969	2	601,934	1	124,323	37	6,886,193
25-Apr-08	2	232,926	0	0	0	0	243	46,610,289	0	0	0	0	0	0	88	16,568,621	3	475,618	2	481,981	2	227,911	28	5,546,024
25-Mar-08	0	0	0	0	1	66,618	221	41,496,282	0	0	0	0	0	0	69	13,766,160	5	830,495	2	253,822	0	0	24	4,896,509
25-Feb-08	1	134,400	0	0	1	166,400	205	37,977,957	0	0	0	0	0	0	59	12,077,844	5	752,862	1	124,560	0	0	20	3,824,733
25-Jan-08	1	175,738	0	0	2	298,115	181	34,375,198	0	0	0	0	0	0	46	9,227,622	5	753,275	1	124,638	1	191,711	15	3,239,893
26-Dec-07	2	184,456	0	0	0	0	161	29,379,511	0	0	0	0	0	0	32	6,511,928	6	898,612	1	191,808	2	342,894	8	1,684,312
26-Nov-07	0	0	1	99,737	2	248,535	130	24,605,625	0	0	0	0	0	0	22	4,628,561	5	755,144	1	244,265	1	98,700	4	765,498
<b>Group I - Total</b>																								
26-Jan-09	0.00%	0.00%	0.00%	0.00%	0.00%	0.00%	11.87%	13.26%	0.00%	0.00%	0.00%	0.00%	0.00%	0.00%	6.38%	6.75%	0.23%	0.21%	0.10%	0.12%	0.16%	0.16%	1.94%	1.78%
26-Dec-08	0.00%	0.00%	0.00%	0.00%	0.03%	0.02%	10.73%	11.70%	0.00%	0.00%	0.00%	0.00%	0.03%	0.03%	6.07%	6.53%	0.26%	0.27%	0.06%	0.08%	0.06%	0.03%	1.88%	1.90%
25-Nov-08	0.00%	0.00%	0.00%	0.00%	0.03%	0.04%	9.93%	10.71%	0.00%	0.00%	0.00%	0.00%	0.00%	0.00%	5.72%	6.16%	0.34%	0.41%	0.00%	0.00%	0.12%	0.10%	1.71%	1.65%
27-Oct-08	0.00%	0.00%	0.00%	0.00%	0.00%	0.00%	9.53%	10.29%	0.00%	0.00%	0.00%	0.00%	0.00%	0.00%	5.26%	5.69%	0.46%	0.55%	0.00%	0.00%	0.06%	0.06%	1.68%	1.63%
25-Sep-08	0.00%	0.00%	0.00%	0.00%	0.00%	0.00%	9.06%	10.07%	0.00%	0.00%	0.00%	0.00%	0.00%	0.00%	4.57%	4.97%	0.39%	0.41%	0.06%	0.11%	0.09%	0.06%	1.41%	1.34%
25-Aug-08	0.00%	0.00%	0.00%	0.00%	0.00%	0.00%	8.45%	9.28%	0.00%	0.00%	0.00%	0.00%	0.00%	0.00%	4.55%	4.88%	0.30%	0.27%	0.06%	0.04%	0.09%	0.08%	1.22%	1.21%
25-Jul-08	0.00%	0.00%	0.00%	0.00%	0.03%	0.02%	8.54%	9.37%	0.00%	0.00%	0.00%	0.00%	0.00%	0.00%	3.99%	4.27%	0.35%	0.39%	0.06%	0.05%	0.03%	0.03%	1.23%	1.24%
25-Jun-08	0.00%	0.00%	0.00%	0.00%	0.03%	0.02%	8.02%	8.96%	0.00%	0.00%	0.00%	0.00%	0.00%	0.00%	3.45%	3.58%	0.26%	0.29%	0.06%	0.06%	0.06%	0.06%	1.04%	0.98%
27-May-08	0.00%	0.01%	0.00%	0.00%	0.03%	0.02%	7.07%	7.71%	0.00%	0.00%	0.00%	0.00%	0.03%	0.02%	3.09%	3.30%	0.29%	0.33%	0.06%	0.10%	0.03%	0.02%	1.06%	1.10%
25-Apr-08	0.00%	0.04%	0.00%	0.00%	0.00%	0.00%	6.88%	7.35%	0.00%	0.00%	0.00%	0.00%	0.00%	0.00%	2.49%	2.61%	0.08%	0.07%	0.06%	0.08%	0.06%	0.04%	0.79%	0.87%
25-Mar-08	0.00%	0.00%	0.00%	0.00%	0.03%	0.01%	6.18%	6.45%	0.00%	0.00%	0.00%	0.00%	0.00%	0.00%	1.93%	2.14%	0.14%	0.13%	0.06%	0.04%	0.00%	0.00%	0.67%	0.76%
25-Feb-08	0.00%	0.02%	0.00%	0.00%	0.03%	0.03%	5.67%	5.84%	0.00%	0.00%	0.00%	0.00%	0.00%	0.00%	1.63%	1.86%	0.14%	0.12%	0.03%	0.02%	0.00%	0.00%	0.55%	0.59%
25-Jan-08	0.00%	0.03%	0.00%	0.00%	0.05%	0.05%	4.95%	5.23%	0.00%	0.00%	0.00%	0.00%	0.00%	0.00%	1.26%	1.40%	0.14%	0.11%	0.03%	0.02%	0.03%	0.03%	0.41%	0.49%
26-Dec-07	0.00%	0.03%	0.00%	0.00%	0.00%	0.00%	4.35%	4.42%	0.00%	0.00%	0.00%	0.00%	0.00%	0.00%	0.86%	0.98%	0.16%	0.14%	0.03%	0.03%	0.05%	0.05%	0.22%	0.25%
26-Nov-07	0.00%	0.00%	0.03%	0.01%	0.05%	0.04%	3.48%	3.67%	0.00%	0.00%	0.00%	0.00%	0.00%	0.00%	0.59%	0.69%	0.13%	0.11%	0.03%	0.04%	0.03%	0.01%	0.11%	0.11%

Loan status figures for periods prior to October 2007 do not reflect active REO loans for the respective period.

**First Franklin Mortgage Loan Trust**  
**Mortgage Loan Asset-Backed Certificates**  
**Series 2007-FF1**

**Distribution Date: 26-Jan-09**  
**Asset-Backed Facts ~ 15 Month Historical Loan Status Summary Part II (as of Cut-Off)**

Distribution Date	----- In Foreclosure and Delinquent -----								----- In REO and Delinquent -----								----- In Bankruptcy and Delinquent -----							
	#	Balance	#	Balance	#	Balance	#	Balance	#	Balance	#	Balance	#	Balance	#	Balance	#	Balance	#	Balance	#	Balance	#	Balance
<b>Group I - Fixed</b>																								
26-Jan-09	0	0	0	0	0	0	85	14,886,617	0	0	0	0	0	0	36	5,912,892	2	248,780	1	164,094	0	0	27	3,730,238
26-Dec-08	0	0	0	0	0	0	83	13,726,828	0	0	0	0	0	0	35	6,025,713	4	744,914	0	0	1	57,570	24	3,612,561
25-Nov-08	0	0	0	0	0	0	85	14,216,652	0	0	0	0	0	0	33	5,907,276	5	1,021,156	0	0	1	57,570	22	3,172,021
27-Oct-08	0	0	0	0	0	0	85	13,790,101	0	0	0	0	0	0	27	4,723,777	7	1,408,131	0	0	1	243,000	23	3,127,133
25-Sep-08	0	0	0	0	0	0	76	12,623,465	0	0	0	0	0	0	26	4,523,421	7	1,160,782	0	0	1	100,643	21	2,987,262
25-Aug-08	0	0	0	0	0	0	75	12,168,451	0	0	0	0	0	0	28	4,523,257	5	702,056	2	239,832	1	136,535	18	2,707,547
25-Jul-08	0	0	0	0	0	0	81	13,335,588	0	0	0	0	0	0	27	4,141,340	4	618,303	0	0	0	0	14	1,988,620
25-Jun-08	0	0	0	0	0	0	79	13,358,993	0	0	0	0	0	0	26	3,747,793	3	340,187	1	139,383	0	0	11	1,588,971
27-May-08	1	60,753	0	0	0	0	69	11,297,565	0	0	0	0	0	0	23	3,520,532	5	633,407	0	0	0	0	9	1,480,035
25-Apr-08	2	232,926	0	0	0	0	72	11,369,950	0	0	0	0	0	0	21	3,551,885	2	233,172	0	0	0	0	10	1,837,409
25-Mar-08	0	0	0	0	1	66,618	63	9,754,577	0	0	0	0	0	0	17	3,253,648	2	233,259	0	0	0	0	9	1,656,178
25-Feb-08	0	0	0	0	0	0	58	8,625,810	0	0	0	0	0	0	16	3,094,883	2	233,347	0	0	0	0	7	1,166,464
25-Jan-08	1	175,738	0	0	1	77,493	55	8,633,830	0	0	0	0	0	0	9	1,657,859	2	233,433	0	0	1	191,711	6	1,213,041
26-Dec-07	1	104,934	0	0	0	0	53	8,200,524	0	0	0	0	0	0	7	1,122,592	3	378,446	1	191,808	1	244,194	2	358,071
26-Nov-07	0	0	1	99,737	0	0	40	6,033,222	0	0	0	0	0	0	4	774,821	3	478,090	1	244,265	0	0	2	358,122
<b>Group I - Fixed</b>																								
26-Jan-09	0.00%	0.00%	0.00%	0.00%	0.00%	0.00%	8.37%	9.06%	0.00%	0.00%	0.00%	0.00%	0.00%	0.00%	3.55%	3.60%	0.20%	0.15%	0.10%	0.10%	0.00%	0.00%	2.66%	2.27%
26-Dec-08	0.00%	0.00%	0.00%	0.00%	0.00%	0.00%	8.07%	8.25%	0.00%	0.00%	0.00%	0.00%	0.00%	0.00%	3.40%	3.62%	0.39%	0.45%	0.00%	0.00%	0.10%	0.03%	2.33%	2.17%
25-Nov-08	0.00%	0.00%	0.00%	0.00%	0.00%	0.00%	8.17%	8.44%	0.00%	0.00%	0.00%	0.00%	0.00%	0.00%	3.17%	3.51%	0.48%	0.61%	0.00%	0.00%	0.10%	0.03%	2.12%	1.88%
27-Oct-08	0.00%	0.00%	0.00%	0.00%	0.00%	0.00%	8.06%	8.09%	0.00%	0.00%	0.00%	0.00%	0.00%	0.00%	2.56%	2.77%	0.66%	0.83%	0.00%	0.00%	0.09%	0.14%	2.18%	1.83%
25-Sep-08	0.00%	0.00%	0.00%	0.00%	0.00%	0.00%	7.12%	7.33%	0.00%	0.00%	0.00%	0.00%	0.00%	0.00%	2.43%	2.63%	0.66%	0.67%	0.00%	0.00%	0.09%	0.06%	1.97%	1.73%
25-Aug-08	0.00%	0.00%	0.00%	0.00%	0.00%	0.00%	6.96%	7.01%	0.00%	0.00%	0.00%	0.00%	0.00%	0.00%	2.60%	2.61%	0.46%	0.40%	0.19%	0.14%	0.09%	0.08%	1.67%	1.56%
25-Jul-08	0.00%	0.00%	0.00%	0.00%	0.00%	0.00%	7.42%	7.58%	0.00%	0.00%	0.00%	0.00%	0.00%	0.00%	2.47%	2.36%	0.37%	0.35%	0.00%	0.00%	0.00%	0.00%	1.28%	1.13%
25-Jun-08	0.00%	0.00%	0.00%	0.00%	0.00%	0.00%	7.18%	7.54%	0.00%	0.00%	0.00%	0.00%	0.00%	0.00%	2.36%	2.11%	0.27%	0.19%	0.09%	0.08%	0.00%	0.00%	1.00%	0.90%
27-May-08	0.00%	0.03%	0.00%	0.00%	0.00%	0.00%	6.23%	6.34%	0.00%	0.00%	0.00%	0.00%	0.00%	0.00%	2.08%	1.98%	0.45%	0.36%	0.00%	0.00%	0.00%	0.00%	0.81%	0.83%
25-Apr-08	0.00%	0.13%	0.00%	0.00%	0.00%	0.00%	6.41%	6.29%	0.00%	0.00%	0.00%	0.00%	0.00%	0.00%	1.87%	1.96%	0.18%	0.13%	0.00%	0.00%	0.00%	0.00%	0.89%	1.02%
25-Mar-08	0.00%	0.00%	0.00%	0.00%	0.09%	0.04%	5.56%	5.34%	0.00%	0.00%	0.00%	0.00%	0.00%	0.00%	1.50%	1.78%	0.18%	0.13%	0.00%	0.00%	0.00%	0.00%	0.79%	0.91%
25-Feb-08	0.00%	0.00%	0.00%	0.00%	0.00%	0.00%	5.08%	4.68%	0.00%	0.00%	0.00%	0.00%	0.00%	0.00%	1.40%	1.68%	0.18%	0.13%	0.00%	0.00%	0.00%	0.00%	0.61%	0.63%
25-Jan-08	0.00%	0.09%	0.00%	0.00%	0.09%	0.04%	4.76%	4.64%	0.00%	0.00%	0.00%	0.00%	0.00%	0.00%	0.78%	0.89%	0.17%	0.13%	0.00%	0.00%	0.09%	0.10%	0.52%	0.65%
26-Dec-07	0.00%	0.06%	0.00%	0.00%	0.00%	0.00%	4.53%	4.35%	0.00%	0.00%	0.00%	0.00%	0.00%	0.00%	0.60%	0.60%	0.26%	0.20%	0.09%	0.10%	0.09%	0.13%	0.17%	0.19%
26-Nov-07	0.00%	0.00%	0.08%	0.05%	0.00%	0.00%	3.39%	3.17%	0.00%	0.00%	0.00%	0.00%	0.00%	0.00%	0.34%	0.41%	0.25%	0.25%	0.08%	0.13%	0.00%	0.00%	0.17%	0.19%

Loan status figures for periods prior to October 2007 do not reflect active REO loans for the respective period.



**First Franklin Mortgage Loan Trust**  
**Mortgage Loan Asset-Backed Certificates**  
**Series 2007-FF1**

**Distribution Date: 26-Jan-09**  
**Asset-Backed Facts ~ 15 Month Historical Loan Status Summary Part II (as of Cut-Off)**

Distribution Date	----- In Foreclosure and Delinquent -----								----- In REO and Delinquent -----								----- In Bankruptcy and Delinquent -----							
	#	Balance	#	Balance	#	Balance	#	Balance	#	Balance	#	Balance	#	Balance	#	Balance	#	Balance	#	Balance	#	Balance	#	Balance
<b>Group I - ARM</b>																								
26-Jan-09	0	0	0	0	0	0	276	57,772,902	0	0	0	0	0	0	158	31,063,568	5	888,273	2	507,622	5	850,912	32	6,038,142
26-Dec-08	0	0	0	0	1	115,257	253	52,128,568	0	0	0	0	1	175,537	155	30,736,345	4	790,650	2	459,026	1	123,749	35	7,081,061
25-Nov-08	0	0	0	0	1	210,767	234	47,643,763	0	0	0	0	0	0	151	29,634,931	6	1,331,070	0	0	3	498,412	33	6,369,918
27-Oct-08	0	0	0	0	0	0	227	46,732,719	0	0	0	0	0	0	145	28,752,503	8	1,847,482	0	0	1	123,916	32	6,441,271
25-Sep-08	0	0	0	0	0	0	225	47,590,377	0	0	0	0	0	0	126	25,213,683	6	1,285,368	2	685,085	2	257,110	26	5,010,502
25-Aug-08	0	0	0	0	0	0	209	43,867,261	0	0	0	0	0	0	125	24,966,487	5	931,215	0	0	2	332,304	23	4,595,753
25-Jul-08	0	0	0	0	1	130,599	210	44,045,621	0	0	0	0	0	0	109	21,986,058	8	1,759,906	2	332,415	1	210,905	28	5,614,483
25-Jun-08	0	0	0	0	1	118,966	198	42,197,587	0	0	0	0	0	0	93	18,488,503	6	1,489,657	1	210,949	2	368,738	25	4,505,035
27-May-08	0	0	0	0	1	117,408	178	37,150,904	0	0	0	0	1	140,061	85	17,230,937	5	1,418,562	2	601,934	1	124,323	28	5,406,158
25-Apr-08	0	0	0	0	0	0	171	35,240,339	0	0	0	0	0	0	67	13,016,736	1	242,446	2	481,981	2	227,911	18	3,708,615
25-Mar-08	0	0	0	0	0	0	158	31,741,705	0	0	0	0	0	0	52	10,512,511	3	597,236	2	253,822	0	0	15	3,240,331
25-Feb-08	1	134,400	0	0	1	166,400	147	29,352,147	0	0	0	0	0	0	43	8,982,961	3	519,515	1	124,560	0	0	13	2,658,269
25-Jan-08	0	0	0	0	1	220,623	126	25,741,367	0	0	0	0	0	0	37	7,569,763	3	519,841	1	124,638	0	0	9	2,026,853
26-Dec-07	1	79,523	0	0	0	0	108	21,178,987	0	0	0	0	0	0	25	5,389,336	3	520,166	0	0	1	98,700	6	1,326,241
26-Nov-07	0	0	0	0	2	248,535	90	18,572,403	0	0	0	0	0	0	18	3,853,740	2	277,054	0	0	1	98,700	2	407,376
<b>Group I - ARM</b>																								
26-Jan-09	0.00%	0.00%	0.00%	0.00%	0.00%	0.00%	13.62%	15.06%	0.00%	0.00%	0.00%	0.00%	0.00%	0.00%	7.79%	8.10%	0.25%	0.23%	0.10%	0.13%	0.25%	0.22%	1.58%	1.57%
26-Dec-08	0.00%	0.00%	0.00%	0.00%	0.05%	0.03%	12.04%	13.14%	0.00%	0.00%	0.00%	0.00%	0.05%	0.04%	7.38%	7.75%	0.19%	0.20%	0.10%	0.12%	0.05%	0.03%	1.67%	1.79%
25-Nov-08	0.00%	0.00%	0.00%	0.00%	0.05%	0.05%	10.76%	11.65%	0.00%	0.00%	0.00%	0.00%	0.00%	0.00%	6.95%	7.25%	0.28%	0.33%	0.00%	0.00%	0.14%	0.12%	1.52%	1.56%
27-Oct-08	0.00%	0.00%	0.00%	0.00%	0.00%	0.00%	10.23%	11.19%	0.00%	0.00%	0.00%	0.00%	0.00%	0.00%	6.53%	6.89%	0.36%	0.44%	0.00%	0.00%	0.05%	0.03%	1.44%	1.54%
25-Sep-08	0.00%	0.00%	0.00%	0.00%	0.00%	0.00%	9.97%	11.18%	0.00%	0.00%	0.00%	0.00%	0.00%	0.00%	5.59%	5.92%	0.27%	0.30%	0.09%	0.16%	0.09%	0.06%	1.15%	1.18%
25-Aug-08	0.00%	0.00%	0.00%	0.00%	0.00%	0.00%	9.15%	10.19%	0.00%	0.00%	0.00%	0.00%	0.00%	0.00%	5.47%	5.80%	0.22%	0.22%	0.00%	0.00%	0.09%	0.08%	1.01%	1.07%
25-Jul-08	0.00%	0.00%	0.00%	0.00%	0.04%	0.03%	9.07%	10.09%	0.00%	0.00%	0.00%	0.00%	0.00%	0.00%	4.71%	5.03%	0.35%	0.40%	0.09%	0.08%	0.04%	0.05%	1.21%	1.29%
25-Jun-08	0.00%	0.00%	0.00%	0.00%	0.04%	0.03%	8.42%	9.52%	0.00%	0.00%	0.00%	0.00%	0.00%	0.00%	3.96%	4.17%	0.26%	0.34%	0.04%	0.05%	0.09%	0.08%	1.06%	1.02%
27-May-08	0.00%	0.00%	0.00%	0.00%	0.04%	0.03%	7.46%	8.26%	0.00%	0.00%	0.00%	0.00%	0.04%	0.03%	3.56%	3.83%	0.21%	0.32%	0.08%	0.13%	0.04%	0.03%	1.17%	1.20%
25-Apr-08	0.00%	0.00%	0.00%	0.00%	0.00%	0.00%	7.10%	7.77%	0.00%	0.00%	0.00%	0.00%	0.00%	0.00%	2.78%	2.87%	0.04%	0.05%	0.08%	0.11%	0.08%	0.05%	0.75%	0.82%
25-Mar-08	0.00%	0.00%	0.00%	0.00%	0.00%	0.00%	6.47%	6.89%	0.00%	0.00%	0.00%	0.00%	0.00%	0.00%	2.13%	2.28%	0.12%	0.13%	0.08%	0.06%	0.00%	0.00%	0.61%	0.70%
25-Feb-08	0.00%	0.03%	0.00%	0.00%	0.04%	0.04%	5.95%	6.30%	0.00%	0.00%	0.00%	0.00%	0.00%	0.00%	1.74%	1.93%	0.12%	0.11%	0.04%	0.03%	0.00%	0.00%	0.53%	0.57%
25-Jan-08	0.00%	0.00%	0.00%	0.00%	0.04%	0.05%	5.04%	5.47%	0.00%	0.00%	0.00%	0.00%	0.00%	0.00%	1.48%	1.61%	0.12%	0.11%	0.04%	0.03%	0.00%	0.00%	0.36%	0.43%
26-Dec-07	0.00%	0.02%	0.00%	0.00%	0.00%	0.00%	4.26%	4.45%	0.00%	0.00%	0.00%	0.00%	0.00%	0.00%	0.99%	1.13%	0.12%	0.11%	0.00%	0.00%	0.04%	0.02%	0.24%	0.28%
26-Nov-07	0.00%	0.00%	0.00%	0.00%	0.08%	0.05%	3.52%	3.86%	0.00%	0.00%	0.00%	0.00%	0.00%	0.00%	0.70%	0.80%	0.08%	0.06%	0.00%	0.00%	0.04%	0.02%	0.08%	0.08%

Loan status figures for periods prior to October 2007 do not reflect active REO loans for the respective period.

**First Franklin Mortgage Loan Trust**  
**Mortgage Loan Asset-Backed Certificates**  
**Series 2007-FF1**

**Distribution Date: 26-Jan-09**  
**Asset-Backed Facts ~ 15 Month Historical Loan Status Summary Part II (as of Cut-Off)**

Distribution Date	----- In Foreclosure and Delinquent -----								----- In REO and Delinquent -----								----- In Bankruptcy and Delinquent -----							
	#	Balance	#	Balance	#	Balance	#	Balance	#	Balance	#	Balance	#	Balance	#	Balance	#	Balance	#	Balance	#	Balance	#	Balance
<b>Group II - Total</b>																								
26-Jan-09	0	0	0	0	0	0	600	161,952,783	0	0	0	0	0	0	410	116,041,000	14	2,024,381	8	1,362,565	7	1,608,755	69	12,698,033
26-Dec-08	0	0	0	0	0	0	576	153,959,229	0	0	0	0	0	0	403	112,377,966	20	2,604,981	1	225,320	7	1,221,345	72	15,615,577
25-Nov-08	0	0	0	0	1	64,942	531	137,615,844	0	0	0	0	0	0	395	111,120,905	17	2,229,328	4	663,913	5	921,437	71	16,338,556
27-Oct-08	0	0	0	0	0	0	509	133,496,683	0	0	1	79,686	0	0	380	106,217,298	16	2,429,122	3	364,974	6	1,055,948	75	17,577,948
25-Sep-08	0	0	1	60,569	1	115,661	553	159,081,747	1	79,707	0	0	0	0	368	105,953,927	23	3,430,686	3	449,406	7	1,570,599	75	17,345,770
25-Aug-08	1	52,710	0	0	0	0	546	156,641,136	1	79,727	0	0	0	0	364	110,103,111	14	1,670,268	7	1,792,582	7	1,046,779	70	17,406,183
25-Jul-08	0	0	0	0	0	0	533	156,851,434	1	79,747	0	0	0	0	328	99,584,698	17	2,646,284	1	163,547	7	1,375,100	67	15,139,251
25-Jun-08	0	0	1	118,867	2	416,299	514	154,149,994	1	79,767	0	0	0	0	298	94,238,030	13	2,080,127	2	167,549	6	1,033,571	58	11,250,503
27-May-08	0	0	0	0	1	75,593	479	142,333,356	1	79,786	0	0	0	0	281	91,888,770	11	1,282,560	2	632,073	1	69,357	67	15,167,307
25-Apr-08	0	0	0	0	0	0	458	136,999,852	1	79,806	0	0	0	0	246	79,819,105	8	1,028,540	1	131,790	2	743,524	52	11,921,175
25-Mar-08	1	100,267	1	147,659	0	0	453	133,062,517	0	0	0	0	0	0	198	65,071,834	10	1,243,148	0	0	4	1,117,437	33	5,419,700
25-Feb-08	1	49,762	0	0	5	627,968	427	127,001,406	0	0	0	0	0	0	157	52,629,729	12	1,484,857	1	488,000	3	277,122	38	7,454,358
25-Jan-08	0	0	1	159,559	0	0	383	114,577,629	0	0	0	0	0	0	133	48,128,874	10	1,191,587	1	193,188	2	200,700	35	7,501,176
26-Dec-07	0	0	0	0	4	754,934	355	109,258,718	0	0	0	0	0	0	96	34,954,835	10	1,303,906	3	428,044	3	728,486	29	5,584,740
26-Nov-07	3	349,646	1	119,646	4	909,715	295	88,291,025	0	0	0	0	0	0	70	24,777,885	12	1,511,804	2	327,358	2	294,576	24	5,635,609
<b>Group II - Total</b>																								
26-Jan-09	0.00%	0.00%	0.00%	0.00%	0.00%	0.00%	13.73%	17.20%	0.00%	0.00%	0.00%	0.00%	0.00%	0.00%	9.38%	12.32%	0.32%	0.21%	0.18%	0.14%	0.16%	0.17%	1.58%	1.35%
26-Dec-08	0.00%	0.00%	0.00%	0.00%	0.00%	0.00%	12.82%	15.93%	0.00%	0.00%	0.00%	0.00%	0.00%	0.00%	8.97%	11.63%	0.45%	0.27%	0.02%	0.02%	0.16%	0.13%	1.60%	1.62%
25-Nov-08	0.00%	0.00%	0.00%	0.00%	0.02%	0.01%	11.51%	13.88%	0.00%	0.00%	0.00%	0.00%	0.00%	0.00%	8.56%	11.20%	0.37%	0.22%	0.09%	0.07%	0.11%	0.09%	1.54%	1.65%
27-Oct-08	0.00%	0.00%	0.00%	0.00%	0.00%	0.00%	10.77%	13.09%	0.00%	0.00%	0.02%	0.01%	0.00%	0.00%	8.04%	10.42%	0.34%	0.24%	0.06%	0.04%	0.13%	0.10%	1.59%	1.72%
25-Sep-08	0.00%	0.00%	0.02%	0.01%	0.02%	0.01%	11.50%	15.23%	0.02%	0.01%	0.00%	0.00%	0.00%	0.00%	7.65%	10.14%	0.48%	0.33%	0.06%	0.04%	0.15%	0.15%	1.56%	1.66%
25-Aug-08	0.00%	0.00%	0.00%	0.00%	0.00%	0.00%	11.15%	14.64%	0.02%	0.01%	0.00%	0.00%	0.00%	0.00%	7.43%	10.29%	0.29%	0.16%	0.14%	0.17%	0.14%	0.10%	1.43%	1.63%
25-Jul-08	0.00%	0.00%	0.00%	0.00%	0.00%	0.00%	10.75%	14.41%	0.02%	0.01%	0.00%	0.00%	0.00%	0.00%	6.61%	9.15%	0.34%	0.24%	0.02%	0.02%	0.14%	0.13%	1.35%	1.39%
25-Jun-08	0.00%	0.00%	0.02%	0.01%	0.04%	0.04%	10.24%	13.97%	0.02%	0.01%	0.00%	0.00%	0.00%	0.00%	5.94%	8.54%	0.26%	0.19%	0.04%	0.02%	0.12%	0.09%	1.16%	1.02%
27-May-08	0.00%	0.00%	0.00%	0.00%	0.02%	0.01%	9.42%	12.70%	0.02%	0.01%	0.00%	0.00%	0.00%	0.00%	5.53%	8.20%	0.22%	0.11%	0.04%	0.06%	0.02%	0.01%	1.32%	1.35%
25-Apr-08	0.00%	0.00%	0.00%	0.00%	0.00%	0.00%	8.89%	12.08%	0.02%	0.01%	0.00%	0.00%	0.00%	0.00%	4.78%	7.04%	0.16%	0.09%	0.02%	0.01%	0.04%	0.07%	1.01%	1.05%
25-Mar-08	0.00%	0.01%	0.02%	0.01%	0.00%	0.00%	8.70%	11.60%	0.00%	0.00%	0.00%	0.00%	0.00%	0.00%	3.80%	5.67%	0.19%	0.11%	0.00%	0.00%	0.08%	0.10%	0.63%	0.47%
25-Feb-08	0.00%	0.00%	0.00%	0.00%	0.10%	0.05%	8.12%	10.97%	0.00%	0.00%	0.00%	0.00%	0.00%	0.00%	2.99%	4.55%	0.23%	0.13%	0.02%	0.04%	0.06%	0.02%	0.72%	0.64%
25-Jan-08	0.00%	0.00%	0.02%	0.01%	0.00%	0.00%	7.19%	9.78%	0.00%	0.00%	0.00%	0.00%	0.00%	0.00%	2.50%	4.11%	0.19%	0.10%	0.02%	0.02%	0.04%	0.02%	0.66%	0.64%
26-Dec-07	0.00%	0.00%	0.00%	0.00%	0.07%	0.06%	6.59%	9.24%	0.00%	0.00%	0.00%	0.00%	0.00%	0.00%	1.78%	2.96%	0.19%	0.11%	0.06%	0.04%	0.06%	0.06%	0.54%	0.47%
26-Nov-07	0.00%	0.03%	0.02%	0.01%	0.07%	0.08%	5.44%	7.43%	0.00%	0.00%	0.00%	0.00%	0.00%	0.00%	1.29%	2.09%	0.22%	0.13%	0.04%	0.03%	0.04%	0.02%	0.44%	0.47%

Loan status figures for periods prior to October 2007 do not reflect active REO loans for the respective period.

**First Franklin Mortgage Loan Trust**  
**Mortgage Loan Asset-Backed Certificates**  
**Series 2007-FF1**

**Distribution Date: 26-Jan-09**  
**Asset-Backed Facts ~ 15 Month Historical Loan Status Summary Part II (as of Cut-Off)**

Distribution Date	----- In Foreclosure and Delinquent -----								----- In REO and Delinquent -----								----- In Bankruptcy and Delinquent -----							
	#	Balance	#	Balance	#	Balance	#	Balance	#	Balance	#	Balance	#	Balance	#	Balance	#	Balance	#	Balance	#	Balance	#	Balance
<b>Group II - Fixed</b>																								
26-Jan-09	0	0	0	0	0	0	130	23,375,304	0	0	0	0	0	0	64	9,171,041	5	428,280	4	446,770	0	0	27	2,884,912
26-Dec-08	0	0	0	0	0	0	129	22,124,941	0	0	0	0	0	0	68	9,959,097	8	639,254	1	225,320	0	0	26	2,879,382
25-Nov-08	0	0	0	0	1	64,942	122	21,200,382	0	0	0	0	0	0	67	9,541,504	7	889,013	0	0	1	107,312	25	3,184,209
27-Oct-08	0	0	0	0	0	0	114	18,332,249	0	0	1	79,686	0	0	71	10,637,545	5	789,261	2	270,509	1	78,883	30	4,541,489
25-Sep-08	0	0	1	60,569	0	0	105	20,577,448	1	79,707	0	0	0	0	70	9,920,793	8	1,219,073	1	210,615	2	529,193	29	4,114,222
25-Aug-08	0	0	0	0	0	0	106	19,572,859	1	79,727	0	0	0	0	61	9,425,486	4	436,503	3	1,109,338	1	69,234	26	3,656,111
25-Jul-08	0	0	0	0	0	0	95	17,478,528	1	79,747	0	0	0	0	56	8,585,862	5	923,255	1	163,547	2	284,200	24	3,465,859
25-Jun-08	0	0	1	118,867	1	93,314	94	17,114,470	1	79,767	0	0	0	0	47	7,320,450	5	924,096	0	0	1	69,316	23	2,769,630
27-May-08	0	0	0	0	1	75,593	81	14,218,311	1	79,786	0	0	0	0	47	8,058,551	4	485,033	0	0	1	69,357	24	2,915,851
25-Apr-08	0	0	0	0	0	0	73	12,658,477	1	79,806	0	0	0	0	42	7,375,739	3	392,058	0	0	1	69,397	19	2,386,028
25-Mar-08	1	100,267	1	147,659	0	0	90	15,599,420	0	0	0	0	0	0	34	6,299,059	4	474,685	0	0	2	529,437	12	1,579,974
25-Feb-08	1	49,762	0	0	3	287,574	81	14,183,675	0	0	0	0	0	0	25	3,770,265	4	475,055	0	0	1	69,476	12	2,413,142
25-Jan-08	0	0	0	0	0	0	78	13,791,362	0	0	0	0	0	0	17	2,732,099	4	475,422	0	0	0	0	11	2,339,111
26-Dec-07	0	0	0	0	1	89,138	71	12,593,588	0	0	0	0	0	0	12	1,452,251	4	497,660	1	227,344	2	666,884	10	1,504,308
26-Nov-07	2	252,464	0	0	1	161,071	54	8,794,258	0	0	0	0	0	0	9	1,108,003	4	498,035	1	227,358	1	66,707	9	1,476,170
<b>Group II - Fixed</b>																								
26-Jan-09	0.00%	0.00%	0.00%	0.00%	0.00%	0.00%	8.00%	10.39%	0.00%	0.00%	0.00%	0.00%	0.00%	0.00%	3.94%	4.08%	0.31%	0.19%	0.25%	0.20%	0.00%	0.00%	1.66%	1.28%
26-Dec-08	0.00%	0.00%	0.00%	0.00%	0.00%	0.00%	7.79%	9.62%	0.00%	0.00%	0.00%	0.00%	0.00%	0.00%	4.10%	4.33%	0.48%	0.28%	0.06%	0.10%	0.00%	0.00%	1.57%	1.25%
25-Nov-08	0.00%	0.00%	0.00%	0.00%	0.06%	0.03%	7.28%	9.13%	0.00%	0.00%	0.00%	0.00%	0.00%	0.00%	4.00%	4.11%	0.42%	0.38%	0.00%	0.00%	0.06%	0.05%	1.49%	1.37%
27-Oct-08	0.00%	0.00%	0.00%	0.00%	0.00%	0.00%	6.69%	7.77%	0.00%	0.00%	0.06%	0.03%	0.00%	0.00%	4.17%	4.51%	0.29%	0.33%	0.12%	0.11%	0.06%	0.03%	1.76%	1.92%
25-Sep-08	0.00%	0.00%	0.06%	0.03%	0.00%	0.00%	6.09%	8.61%	0.06%	0.03%	0.00%	0.00%	0.00%	0.00%	4.06%	4.15%	0.46%	0.51%	0.06%	0.09%	0.12%	0.22%	1.68%	1.72%
25-Aug-08	0.00%	0.00%	0.00%	0.00%	0.00%	0.00%	6.09%	8.11%	0.06%	0.03%	0.00%	0.00%	0.00%	0.00%	3.50%	3.90%	0.23%	0.18%	0.17%	0.46%	0.06%	0.03%	1.49%	1.51%
25-Jul-08	0.00%	0.00%	0.00%	0.00%	0.00%	0.00%	5.40%	7.17%	0.06%	0.03%	0.00%	0.00%	0.00%	0.00%	3.19%	3.52%	0.28%	0.38%	0.06%	0.07%	0.11%	0.12%	1.37%	1.42%
25-Jun-08	0.00%	0.00%	0.06%	0.05%	0.06%	0.04%	5.31%	6.98%	0.06%	0.03%	0.00%	0.00%	0.00%	0.00%	2.65%	2.99%	0.28%	0.38%	0.00%	0.00%	0.06%	0.03%	1.30%	1.13%
27-May-08	0.00%	0.00%	0.00%	0.00%	0.06%	0.03%	4.55%	5.76%	0.06%	0.03%	0.00%	0.00%	0.00%	0.00%	2.64%	3.26%	0.22%	0.20%	0.00%	0.00%	0.06%	0.03%	1.35%	1.18%
25-Apr-08	0.00%	0.00%	0.00%	0.00%	0.00%	0.00%	4.05%	5.07%	0.06%	0.03%	0.00%	0.00%	0.00%	0.00%	2.33%	2.95%	0.17%	0.16%	0.00%	0.00%	0.06%	0.03%	1.05%	0.96%
25-Mar-08	0.00%	0.04%	0.05%	0.06%	0.00%	0.00%	4.93%	6.17%	0.00%	0.00%	0.00%	0.00%	0.00%	0.00%	1.86%	2.49%	0.22%	0.19%	0.00%	0.00%	0.11%	0.21%	0.66%	0.62%
25-Feb-08	0.00%	0.02%	0.00%	0.00%	0.16%	0.11%	4.41%	5.57%	0.00%	0.00%	0.00%	0.00%	0.00%	0.00%	1.36%	1.48%	0.22%	0.19%	0.00%	0.00%	0.05%	0.03%	0.65%	0.95%
25-Jan-08	0.00%	0.00%	0.00%	0.00%	0.00%	0.00%	4.20%	5.36%	0.00%	0.00%	0.00%	0.00%	0.00%	0.00%	0.92%	1.06%	0.22%	0.18%	0.00%	0.00%	0.00%	0.00%	0.59%	0.91%
26-Dec-07	0.00%	0.00%	0.00%	0.00%	0.05%	0.03%	3.78%	4.85%	0.00%	0.00%	0.00%	0.00%	0.00%	0.00%	0.64%	0.56%	0.21%	0.19%	0.05%	0.09%	0.11%	0.26%	0.53%	0.58%
26-Nov-07	0.00%	0.10%	0.00%	0.00%	0.05%	0.06%	2.85%	3.36%	0.00%	0.00%	0.00%	0.00%	0.00%	0.00%	0.47%	0.42%	0.21%	0.19%	0.05%	0.09%	0.05%	0.03%	0.47%	0.56%

Loan status figures for periods prior to October 2007 do not reflect active REO loans for the respective period.

**First Franklin Mortgage Loan Trust**  
**Mortgage Loan Asset-Backed Certificates**  
**Series 2007-FF1**

**Distribution Date: 26-Jan-09**  
**Asset-Backed Facts ~ 15 Month Historical Loan Status Summary Part II (as of Cut-Off)**

Distribution Date	----- In Foreclosure and Delinquent -----								----- In REO and Delinquent -----								----- In Bankruptcy and Delinquent -----							
	#	Balance	#	Balance	#	Balance	#	Balance	#	Balance	#	Balance	#	Balance	#	Balance	#	Balance	#	Balance	#	Balance	#	Balance
<b>Group II - ARM</b>																								
26-Jan-09	0	0	0	0	0	0	470	138,577,479	0	0	0	0	0	0	346	106,869,959	9	1,596,100	4	915,795	7	1,608,755	42	9,813,121
26-Dec-08	0	0	0	0	0	0	447	131,834,289	0	0	0	0	0	0	335	102,418,870	12	1,965,727	0	0	7	1,221,345	46	12,736,195
25-Nov-08	0	0	0	0	0	0	409	116,415,462	0	0	0	0	0	0	328	101,579,401	10	1,340,314	4	663,913	4	814,126	46	13,154,347
27-Oct-08	0	0	0	0	0	0	395	115,164,434	0	0	0	0	0	0	309	95,579,754	11	1,639,861	1	94,464	5	977,065	45	13,036,459
25-Sep-08	0	0	0	0	1	115,661	448	138,504,299	0	0	0	0	0	0	298	96,033,133	15	2,211,613	2	238,792	5	1,041,406	46	13,231,548
25-Aug-08	1	52,710	0	0	0	0	440	137,068,276	0	0	0	0	0	0	303	100,677,625	10	1,233,765	4	683,244	6	977,545	44	13,750,073
25-Jul-08	0	0	0	0	0	0	438	139,372,906	0	0	0	0	0	0	272	90,998,836	12	1,723,029	0	0	5	1,090,900	43	11,673,392
25-Jun-08	0	0	0	0	1	322,986	420	137,035,524	0	0	0	0	0	0	251	86,917,580	8	1,156,030	2	167,549	5	964,255	35	8,480,874
27-May-08	0	0	0	0	0	0	398	128,115,045	0	0	0	0	0	0	234	83,830,219	7	797,527	2	632,073	0	0	43	12,251,456
25-Apr-08	0	0	0	0	0	0	385	124,341,375	0	0	0	0	0	0	204	72,443,366	5	636,482	1	131,790	1	674,128	33	9,535,147
25-Mar-08	0	0	0	0	0	0	363	117,463,098	0	0	0	0	0	0	164	58,772,774	6	768,463	0	0	2	588,000	21	3,839,725
25-Feb-08	0	0	0	0	2	340,395	346	112,817,731	0	0	0	0	0	0	132	48,859,465	8	1,009,802	1	488,000	2	207,645	26	5,041,216
25-Jan-08	0	0	1	159,559	0	0	305	100,786,267	0	0	0	0	0	0	116	45,396,775	6	716,165	1	193,188	2	200,700	24	5,162,065
26-Dec-07	0	0	0	0	3	665,796	284	96,665,130	0	0	0	0	0	0	84	33,502,584	6	806,246	2	200,700	1	61,602	19	4,080,432
26-Nov-07	1	97,182	1	119,646	3	748,644	241	79,496,766	0	0	0	0	0	0	61	23,669,882	8	1,013,770	1	100,000	1	227,869	15	4,159,439
<b>Group II - ARM</b>																								
26-Jan-09	0.00%	0.00%	0.00%	0.00%	0.00%	0.00%	17.13%	19.33%	0.00%	0.00%	0.00%	0.00%	0.00%	0.00%	12.61%	14.91%	0.33%	0.22%	0.15%	0.13%	0.26%	0.22%	1.53%	1.37%
26-Dec-08	0.00%	0.00%	0.00%	0.00%	0.00%	0.00%	15.76%	17.90%	0.00%	0.00%	0.00%	0.00%	0.00%	0.00%	11.81%	13.91%	0.42%	0.27%	0.00%	0.00%	0.25%	0.17%	1.62%	1.73%
25-Nov-08	0.00%	0.00%	0.00%	0.00%	0.00%	0.00%	13.92%	15.33%	0.00%	0.00%	0.00%	0.00%	0.00%	0.00%	11.16%	13.37%	0.34%	0.18%	0.14%	0.09%	0.14%	0.11%	1.57%	1.73%
27-Oct-08	0.00%	0.00%	0.00%	0.00%	0.00%	0.00%	13.08%	14.70%	0.00%	0.00%	0.00%	0.00%	0.00%	0.00%	10.23%	12.20%	0.36%	0.21%	0.03%	0.01%	0.17%	0.12%	1.49%	1.66%
25-Sep-08	0.00%	0.00%	0.00%	0.00%	0.03%	0.01%	14.52%	17.20%	0.00%	0.00%	0.00%	0.00%	0.00%	0.00%	9.66%	11.92%	0.49%	0.27%	0.06%	0.03%	0.16%	0.13%	1.49%	1.64%
25-Aug-08	0.00%	0.01%	0.00%	0.00%	0.00%	0.00%	13.94%	16.55%	0.00%	0.00%	0.00%	0.00%	0.00%	0.00%	9.60%	12.16%	0.32%	0.15%	0.13%	0.08%	0.19%	0.12%	1.39%	1.66%
25-Jul-08	0.00%	0.00%	0.00%	0.00%	0.00%	0.00%	13.68%	16.51%	0.00%	0.00%	0.00%	0.00%	0.00%	0.00%	8.49%	10.78%	0.37%	0.20%	0.00%	0.00%	0.16%	0.13%	1.34%	1.38%
25-Jun-08	0.00%	0.00%	0.00%	0.00%	0.03%	0.04%	12.94%	15.96%	0.00%	0.00%	0.00%	0.00%	0.00%	0.00%	7.73%	10.13%	0.25%	0.13%	0.06%	0.02%	0.15%	0.11%	1.08%	0.99%
27-May-08	0.00%	0.00%	0.00%	0.00%	0.00%	0.00%	12.05%	14.67%	0.00%	0.00%	0.00%	0.00%	0.00%	0.00%	7.09%	9.60%	0.21%	0.09%	0.06%	0.07%	0.00%	0.00%	1.30%	1.40%
25-Apr-08	0.00%	0.00%	0.00%	0.00%	0.00%	0.00%	11.50%	14.05%	0.00%	0.00%	0.00%	0.00%	0.00%	0.00%	6.10%	8.19%	0.15%	0.07%	0.03%	0.01%	0.03%	0.08%	0.99%	1.08%
25-Mar-08	0.00%	0.00%	0.00%	0.00%	0.00%	0.00%	10.74%	13.14%	0.00%	0.00%	0.00%	0.00%	0.00%	0.00%	4.85%	6.57%	0.18%	0.09%	0.00%	0.00%	0.06%	0.07%	0.62%	0.43%
25-Feb-08	0.00%	0.00%	0.00%	0.00%	0.06%	0.04%	10.11%	12.50%	0.00%	0.00%	0.00%	0.00%	0.00%	0.00%	3.86%	5.41%	0.23%	0.11%	0.03%	0.05%	0.06%	0.02%	0.76%	0.56%
25-Jan-08	0.00%	0.00%	0.03%	0.02%	0.00%	0.00%	8.78%	11.02%	0.00%	0.00%	0.00%	0.00%	0.00%	0.00%	3.34%	4.96%	0.17%	0.08%	0.03%	0.02%	0.06%	0.02%	0.69%	0.56%
26-Dec-07	0.00%	0.00%	0.00%	0.00%	0.09%	0.07%	8.10%	10.48%	0.00%	0.00%	0.00%	0.00%	0.00%	0.00%	2.39%	3.63%	0.17%	0.09%	0.06%	0.02%	0.03%	0.01%	0.54%	0.44%
26-Nov-07	0.00%	0.01%	0.03%	0.01%	0.08%	0.08%	6.83%	8.58%	0.00%	0.00%	0.00%	0.00%	0.00%	0.00%	1.73%	2.56%	0.23%	0.11%	0.03%	0.01%	0.03%	0.02%	0.42%	0.45%

Loan status figures for periods prior to October 2007 do not reflect active REO loans for the respective period.

**First Franklin Mortgage Loan Trust**  
**Mortgage Loan Asset-Backed Certificates**  
**Series 2007-FF1**

**Distribution Date: 26-Jan-09**

**Asset-Backed Facts ~ Current Distribution Loan Status Summary**

Delinquency Category	Regular Loans		Bankruptcy		Foreclosure		REO		Total	
	#	Balance	#	Balance	#	Balance	#	Balance	#	Balance
<b>Total (All Loans)</b>										
Current	3,883	705,163,602.07	12	2,298,812.36	0	0.00	0	0.00	3,895	707,462,414.43
0	744	141,725,005.50	9	862,621.37	0	0.00	0	0.00	753	142,587,626.87
30	493	98,039,489.95	11	2,034,281.85	0	0.00	0	0.00	504	100,073,771.80
60	295	66,002,002.83	12	2,459,666.54	0	0.00	0	0.00	307	68,461,669.37
90	77	16,850,299.32	9	1,336,302.65	134	28,442,949.86	1	175,420.37	221	46,804,972.20
120	48	10,625,629.37	17	2,548,534.22	133	32,864,858.39	2	252,957.52	200	46,291,979.50
150	20	5,352,472.98	18	2,318,764.84	131	33,231,948.31	26	4,550,952.98	195	45,454,139.11
180	19	4,437,656.36	17	2,550,650.17	125	30,892,982.26	17	2,274,299.92	178	40,155,588.71
210	19	4,976,967.27	15	2,939,413.90	71	15,423,706.64	30	6,427,872.91	135	29,767,960.72
240	21	4,926,827.82	8	1,036,066.21	81	20,313,241.68	39	10,403,876.15	149	36,680,011.86
270	10	2,426,248.26	10	2,040,588.71	46	11,842,631.66	55	14,183,540.21	121	30,493,008.84
300	9	2,532,392.39	8	1,296,647.58	37	7,867,916.67	59	16,604,789.75	113	28,301,746.39
330	13	3,730,264.94	7	1,923,590.68	30	7,520,114.18	50	14,287,329.38	100	27,461,299.18
360	3	549,073.80	3	968,462.88	43	10,160,208.54	52	13,869,621.03	101	25,547,366.25
390+	20	4,648,407.75	16	3,507,390.59	130	36,051,744.12	273	69,986,800.37	439	114,194,342.83
<b>Total (All Loans)</b>										
Current	52.40%	47.33%	0.16%	0.15%	0.00%	0.00%	0.00%	0.00%	52.56%	47.48%
0	10.04%	9.51%	0.12%	0.06%	0.00%	0.00%	0.00%	0.00%	10.16%	9.57%
30	6.65%	6.58%	0.15%	0.14%	0.00%	0.00%	0.00%	0.00%	6.80%	6.72%
60	3.98%	4.43%	0.16%	0.17%	0.00%	0.00%	0.00%	0.00%	4.14%	4.60%
90	1.04%	1.13%	0.12%	0.09%	1.81%	1.91%	0.01%	0.01%	2.98%	3.14%
120	0.65%	0.71%	0.23%	0.17%	1.79%	2.21%	0.03%	0.02%	2.70%	3.11%
150	0.27%	0.36%	0.24%	0.16%	1.77%	2.23%	0.35%	0.31%	2.63%	3.06%
180	0.26%	0.30%	0.23%	0.17%	1.69%	2.07%	0.23%	0.15%	2.41%	2.69%
210	0.26%	0.33%	0.20%	0.20%	0.96%	1.04%	0.40%	0.43%	1.82%	2.00%
240	0.28%	0.33%	0.11%	0.07%	1.09%	1.36%	0.53%	0.70%	2.01%	2.46%
270	0.13%	0.16%	0.13%	0.14%	0.62%	0.79%	0.74%	0.95%	1.62%	2.04%
300	0.12%	0.17%	0.11%	0.09%	0.50%	0.53%	0.80%	1.11%	1.53%	1.90%
330	0.18%	0.25%	0.09%	0.13%	0.40%	0.50%	0.67%	0.96%	1.34%	1.84%
360	0.04%	0.04%	0.04%	0.07%	0.58%	0.68%	0.70%	0.93%	1.36%	1.72%
390+	0.27%	0.31%	0.22%	0.24%	1.75%	2.42%	3.68%	4.70%	5.92%	7.67%

**First Franklin Mortgage Loan Trust**  
**Mortgage Loan Asset-Backed Certificates**  
**Series 2007-FF1**

**Distribution Date: 26-Jan-09**

**Asset-Backed Facts ~ Current Distribution Loan Status Summary**

Delinquency Category	Regular Loans		Bankruptcy		Foreclosure		REO		Total	
	#	Balance	#	Balance	#	Balance	#	Balance	#	Balance
<b>Group I - Fixed</b>										
Current	630	102,435,544.25	2	248,779.53	0	0.00	0	0.00	632	102,684,323.78
0	106	16,844,447.07	0	0.00	0	0.00	0	0.00	106	16,844,447.07
30	62	9,805,733.33	1	164,094.22	0	0.00	0	0.00	63	9,969,827.55
60	38	5,455,455.02	0	0.00	0	0.00	0	0.00	38	5,455,455.02
90	4	713,761.84	0	0.00	11	2,235,370.87	0	0.00	15	2,949,132.71
120	6	1,498,553.72	5	608,686.30	5	670,280.09	0	0.00	16	2,777,520.11
150	2	411,046.55	5	604,539.45	9	1,741,234.30	4	888,861.84	20	3,645,682.14
180	2	419,793.27	3	484,654.62	15	2,443,019.33	1	159,042.86	21	3,506,510.08
210	2	557,048.31	3	391,719.47	10	1,412,889.50	2	311,122.97	17	2,672,780.25
240	2	163,371.68	2	248,475.59	8	1,317,976.05	0	0.00	12	1,729,823.32
270	0	0.00	2	405,284.27	3	742,338.54	2	175,305.36	7	1,322,928.17
300	1	78,707.20	3	448,776.40	3	558,494.50	2	230,204.72	9	1,316,182.82
330	3	244,306.11	0	0.00	1	101,000.00	1	121,678.48	5	466,984.59
360	1	86,609.13	1	61,619.78	8	1,315,544.10	6	1,006,105.39	16	2,469,878.40
390+	5	687,297.66	3	476,481.79	12	2,348,469.56	18	3,020,570.58	38	6,532,819.59
<b>Group I - Fixed</b>										
Current	62.07%	62.33%	0.20%	0.15%	0.00%	0.00%	0.00%	0.00%	62.27%	62.48%
0	10.44%	10.25%	0.00%	0.00%	0.00%	0.00%	0.00%	0.00%	10.44%	10.25%
30	6.11%	5.97%	0.10%	0.10%	0.00%	0.00%	0.00%	0.00%	6.21%	6.07%
60	3.74%	3.32%	0.00%	0.00%	0.00%	0.00%	0.00%	0.00%	3.74%	3.32%
90	0.39%	0.43%	0.00%	0.00%	1.08%	1.36%	0.00%	0.00%	1.47%	1.79%
120	0.59%	0.91%	0.49%	0.37%	0.49%	0.41%	0.00%	0.00%	1.57%	1.69%
150	0.20%	0.25%	0.49%	0.37%	0.89%	1.06%	0.39%	0.54%	1.97%	2.22%
180	0.20%	0.26%	0.30%	0.29%	1.48%	1.49%	0.10%	0.10%	2.08%	2.14%
210	0.20%	0.34%	0.30%	0.24%	0.99%	0.86%	0.20%	0.19%	1.69%	1.63%
240	0.20%	0.10%	0.20%	0.15%	0.79%	0.80%	0.00%	0.00%	1.19%	1.05%
270	0.00%	0.00%	0.20%	0.25%	0.30%	0.45%	0.20%	0.11%	0.70%	0.81%
300	0.10%	0.05%	0.30%	0.27%	0.30%	0.34%	0.20%	0.14%	0.90%	0.80%
330	0.30%	0.15%	0.00%	0.00%	0.10%	0.06%	0.10%	0.07%	0.50%	0.28%
360	0.10%	0.05%	0.10%	0.04%	0.79%	0.80%	0.59%	0.61%	1.58%	1.50%
390+	0.49%	0.42%	0.30%	0.29%	1.18%	1.43%	1.77%	1.84%	3.74%	3.98%

**First Franklin Mortgage Loan Trust**  
**Mortgage Loan Asset-Backed Certificates**  
**Series 2007-FF1**

**Distribution Date: 26-Jan-09**

**Asset-Backed Facts ~ Current Distribution Loan Status Summary**

Delinquency Category	Regular Loans		Bankruptcy		Foreclosure		REO		Total	
	#	Balance	#	Balance	#	Balance	#	Balance	#	Balance
<b>Group I - ARM</b>										
Current	1,028	185,964,570.02	4	761,361.54	0	0.00	0	0.00	1,032	186,725,931.56
0	207	37,697,255.43	1	126,911.90	0	0.00	0	0.00	208	37,824,167.33
30	154	29,819,353.76	2	507,622.29	0	0.00	0	0.00	156	30,326,976.05
60	90	18,701,549.68	5	850,911.62	0	0.00	0	0.00	95	19,552,461.30
90	20	3,873,849.69	1	137,260.57	52	11,301,384.73	1	175,420.37	74	15,487,915.36
120	14	3,125,596.91	3	806,444.83	37	7,219,338.92	1	78,342.53	55	11,229,723.19
150	7	1,325,739.95	4	581,239.80	30	5,971,929.73	7	1,109,639.82	48	8,988,549.30
180	8	1,730,427.05	2	398,489.93	33	7,209,067.66	10	1,465,696.94	53	10,803,681.58
210	1	73,638.95	5	791,843.86	23	4,134,392.10	5	923,256.37	34	5,923,131.28
240	9	1,709,627.26	4	499,134.18	23	5,497,174.42	11	2,121,421.00	47	9,827,356.86
270	6	1,508,561.39	0	0.00	13	3,025,053.92	16	3,458,041.18	35	7,991,656.49
300	1	281,000.00	1	210,489.45	17	3,208,825.86	13	2,839,822.08	32	6,540,137.39
330	0	0.00	3	879,513.60	9	2,167,451.52	15	3,110,127.18	27	6,157,092.30
360	0	0.00	0	0.00	12	2,707,842.75	18	3,406,022.14	30	6,113,864.89
390+	4	736,840.05	9	1,733,725.46	27	5,330,440.44	61	12,375,778.80	101	20,176,784.75
<b>Group I - ARM</b>										
Current	50.72%	48.47%	0.20%	0.20%	0.00%	0.00%	0.00%	0.00%	50.92%	48.67%
0	10.21%	9.83%	0.05%	0.03%	0.00%	0.00%	0.00%	0.00%	10.26%	9.86%
30	7.60%	7.77%	0.10%	0.13%	0.00%	0.00%	0.00%	0.00%	7.70%	7.90%
60	4.44%	4.87%	0.25%	0.22%	0.00%	0.00%	0.00%	0.00%	4.69%	5.09%
90	0.99%	1.01%	0.05%	0.04%	2.57%	2.95%	0.05%	0.05%	3.66%	4.05%
120	0.69%	0.81%	0.15%	0.21%	1.83%	1.88%	0.05%	0.02%	2.72%	2.92%
150	0.35%	0.35%	0.20%	0.15%	1.48%	1.56%	0.35%	0.29%	2.38%	2.35%
180	0.39%	0.45%	0.10%	0.10%	1.63%	1.88%	0.49%	0.38%	2.61%	2.81%
210	0.05%	0.02%	0.25%	0.21%	1.13%	1.08%	0.25%	0.24%	1.68%	1.55%
240	0.44%	0.45%	0.20%	0.13%	1.13%	1.43%	0.54%	0.55%	2.31%	2.56%
270	0.30%	0.39%	0.00%	0.00%	0.64%	0.79%	0.79%	0.90%	1.73%	2.08%
300	0.05%	0.07%	0.05%	0.05%	0.84%	0.84%	0.64%	0.74%	1.58%	1.70%
330	0.00%	0.00%	0.15%	0.23%	0.44%	0.56%	0.74%	0.81%	1.33%	1.60%
360	0.00%	0.00%	0.00%	0.00%	0.59%	0.71%	0.89%	0.89%	1.48%	1.60%
390+	0.20%	0.19%	0.44%	0.45%	1.33%	1.39%	3.01%	3.23%	4.98%	5.26%

**First Franklin Mortgage Loan Trust**  
**Mortgage Loan Asset-Backed Certificates**  
**Series 2007-FF1**

**Distribution Date: 26-Jan-09**

**Asset-Backed Facts ~ Current Distribution Loan Status Summary**

Delinquency Category	Regular Loans		Bankruptcy		Foreclosure		REO		Total	
	#	Balance	#	Balance	#	Balance	#	Balance	#	Balance
<b>Group II - Fixed</b>										
Current	1,021	133,127,308.70	2	105,234.52	0	0.00	0	0.00	1,023	133,232,543.22
0	172	24,041,154.45	3	323,045.92	0	0.00	0	0.00	175	24,364,200.37
30	102	14,872,173.31	4	446,770.44	0	0.00	0	0.00	106	15,318,943.75
60	52	7,867,839.32	0	0.00	0	0.00	0	0.00	52	7,867,839.32
90	22	3,662,213.07	2	199,211.10	14	2,000,170.57	0	0.00	38	5,861,594.74
120	7	569,392.90	7	778,762.19	22	3,767,264.08	1	174,614.99	37	5,290,034.16
150	4	704,220.06	3	234,380.12	21	3,466,723.49	3	559,949.77	31	4,965,273.44
180	5	604,946.70	5	365,374.00	16	1,941,853.20	2	213,640.47	28	3,125,814.37
210	5	1,548,668.89	4	666,990.75	7	1,566,641.31	4	542,499.20	20	4,324,800.15
240	2	680,919.58	1	74,790.93	13	1,798,047.52	4	772,138.02	20	3,325,896.05
270	1	90,323.73	2	198,293.09	6	1,241,635.76	6	887,187.55	15	2,417,440.13
300	0	0.00	1	152,528.82	7	1,691,142.83	8	1,119,398.82	16	2,963,070.47
330	3	880,455.70	2	214,580.75	5	726,702.16	3	329,970.73	13	2,151,709.34
360	0	0.00	0	0.00	3	488,515.33	3	404,471.38	6	892,986.71
390+	0	0.00	0	0.00	16	4,686,608.22	30	4,167,170.46	46	8,853,778.68
<b>Group II - Fixed</b>										
Current	62.79%	59.18%	0.12%	0.05%	0.00%	0.00%	0.00%	0.00%	62.91%	59.23%
0	10.58%	10.69%	0.18%	0.14%	0.00%	0.00%	0.00%	0.00%	10.76%	10.83%
30	6.27%	6.61%	0.25%	0.20%	0.00%	0.00%	0.00%	0.00%	6.52%	6.81%
60	3.20%	3.50%	0.00%	0.00%	0.00%	0.00%	0.00%	0.00%	3.20%	3.50%
90	1.35%	1.63%	0.12%	0.09%	0.86%	0.89%	0.00%	0.00%	2.33%	2.61%
120	0.43%	0.25%	0.43%	0.35%	1.35%	1.67%	0.06%	0.08%	2.27%	2.35%
150	0.25%	0.31%	0.18%	0.10%	1.29%	1.54%	0.18%	0.25%	1.90%	2.20%
180	0.31%	0.27%	0.31%	0.16%	0.98%	0.86%	0.12%	0.09%	1.72%	1.38%
210	0.31%	0.69%	0.25%	0.30%	0.43%	0.70%	0.25%	0.24%	1.24%	1.93%
240	0.12%	0.30%	0.06%	0.03%	0.80%	0.80%	0.25%	0.34%	1.23%	1.47%
270	0.06%	0.04%	0.12%	0.09%	0.37%	0.55%	0.37%	0.39%	0.92%	1.07%
300	0.00%	0.00%	0.06%	0.07%	0.43%	0.75%	0.49%	0.50%	0.98%	1.32%
330	0.18%	0.39%	0.12%	0.10%	0.31%	0.32%	0.18%	0.15%	0.79%	0.96%
360	0.00%	0.00%	0.00%	0.00%	0.18%	0.22%	0.18%	0.18%	0.36%	0.40%
390+	0.00%	0.00%	0.00%	0.00%	0.98%	2.08%	1.85%	1.85%	2.83%	3.93%



**First Franklin Mortgage Loan Trust**  
**Mortgage Loan Asset-Backed Certificates**  
**Series 2007-FF1**

**Distribution Date: 26-Jan-09**

**Asset-Backed Facts ~ Current Distribution Loan Status Summary**

Delinquency Category	Regular Loans		Bankruptcy		Foreclosure		REO		Total	
	#	Balance	#	Balance	#	Balance	#	Balance	#	Balance
<b>Group II - ARM</b>										
Current	1,204	283,636,179.10	4	1,183,436.77	0	0.00	0	0.00	1,208	284,819,615.87
0	259	63,142,148.55	5	412,663.55	0	0.00	0	0.00	264	63,554,812.10
30	175	43,542,229.55	4	915,794.90	0	0.00	0	0.00	179	44,458,024.45
60	115	33,977,158.81	7	1,608,754.92	0	0.00	0	0.00	122	35,585,913.73
90	31	8,600,474.72	6	999,830.98	57	12,906,023.69	0	0.00	94	22,506,329.39
120	21	5,432,085.84	2	354,640.90	69	21,207,975.30	0	0.00	92	26,994,702.04
150	7	2,911,466.42	6	898,605.47	71	22,052,060.79	12	1,992,501.55	96	27,854,634.23
180	4	1,682,489.34	7	1,302,131.62	61	19,299,042.07	4	435,919.65	76	22,719,582.68
210	11	2,797,611.12	3	1,088,859.82	31	8,309,783.73	19	4,650,994.37	64	16,847,249.04
240	8	2,372,909.30	1	213,665.51	37	11,700,043.69	24	7,510,317.13	70	21,796,935.63
270	3	827,363.14	6	1,437,011.35	24	6,833,603.44	31	9,663,006.12	64	18,760,984.05
300	7	2,172,685.19	3	484,852.91	10	2,409,453.48	36	12,415,364.13	56	17,482,355.71
330	7	2,605,503.13	2	829,496.33	15	4,524,960.50	31	10,725,552.99	55	18,685,512.95
360	2	462,464.67	2	906,843.10	20	5,648,306.36	25	9,053,022.12	49	16,070,636.25
390+	11	3,224,270.04	4	1,297,183.34	75	23,686,225.90	164	50,423,280.53	254	78,630,959.81
<b>Group II - ARM</b>										
Current	43.89%	39.57%	0.15%	0.17%	0.00%	0.00%	0.00%	0.00%	44.04%	39.74%
0	9.44%	8.81%	0.18%	0.06%	0.00%	0.00%	0.00%	0.00%	9.62%	8.87%
30	6.38%	6.07%	0.15%	0.13%	0.00%	0.00%	0.00%	0.00%	6.53%	6.20%
60	4.19%	4.74%	0.26%	0.22%	0.00%	0.00%	0.00%	0.00%	4.45%	4.96%
90	1.13%	1.20%	0.22%	0.14%	2.08%	1.80%	0.00%	0.00%	3.43%	3.14%
120	0.77%	0.76%	0.07%	0.05%	2.52%	2.96%	0.00%	0.00%	3.36%	3.77%
150	0.26%	0.41%	0.22%	0.13%	2.59%	3.08%	0.44%	0.28%	3.51%	3.90%
180	0.15%	0.23%	0.26%	0.18%	2.22%	2.69%	0.15%	0.06%	2.78%	3.16%
210	0.40%	0.39%	0.11%	0.15%	1.13%	1.16%	0.69%	0.65%	2.33%	2.35%
240	0.29%	0.33%	0.04%	0.03%	1.35%	1.63%	0.87%	1.05%	2.55%	3.04%
270	0.11%	0.12%	0.22%	0.20%	0.87%	0.95%	1.13%	1.35%	2.33%	2.62%
300	0.26%	0.30%	0.11%	0.07%	0.36%	0.34%	1.31%	1.73%	2.04%	2.44%
330	0.26%	0.36%	0.07%	0.12%	0.55%	0.63%	1.13%	1.50%	2.01%	2.61%
360	0.07%	0.06%	0.07%	0.13%	0.73%	0.79%	0.91%	1.26%	1.78%	2.24%
390+	0.40%	0.45%	0.15%	0.18%	2.73%	3.30%	5.98%	7.03%	9.26%	10.96%

**First Franklin Mortgage Loan Trust**  
**Mortgage Loan Asset-Backed Certificates**  
**Series 2007-FF1**

**Distribution Date: 26-Jan-09**  
**Asset-Backed Facts ~ 15 Month Historical Payoff/Loss Summary**

Distribution Date	Ending Pool #	Ending Pool Balance	Payoffs #	Payoffs Balance	Insurance Proceeds	Substitution Proceeds	Liquidation Proceeds	Realized Losses #	Realized Losses Amount	Remaining Term Life	Curr Weighted Avg. Coupon	Remit
<b>Total (All Loans)</b>												
26-Jan-09	7,411	1,489,737,898	106	15,880,057	0.00	0.00	9,990,472.20	106	13,103,372	333	8.13%	7.63%
26-Dec-08	7,624	1,529,477,858	119	16,433,630	0.00	0.00	9,361,750.55	85	13,345,813	334	7.71%	7.21%
25-Nov-08	7,828	1,569,150,596	59	9,741,447	0.00	0.00	12,612,237.88	110	15,364,414	335	7.66%	7.16%
27-Oct-08	7,997	1,607,472,871	55	7,572,529	0.00	0.00	12,693,309.47	82	14,190,911	336	7.67%	7.17%
25-Sep-08	8,134	1,642,421,856	35	5,160,696	0.00	0.00	12,729,090.30	92	12,607,108	337	7.67%	7.17%
25-Aug-08	8,259	1,673,553,029	51	9,800,735	0.00	0.00	9,042,358.74	59	7,736,689	338	7.68%	7.18%
25-Jul-08	8,368	1,700,682,383	56	9,914,293	0.00	0.00	7,363,424.34	46	5,248,152	339	7.69%	7.19%
25-Jun-08	8,470	1,723,781,890	57	8,899,935	0.00	0.00	8,865,477.80	50	6,381,344	340	7.69%	7.19%
27-May-08	8,576	1,748,537,620	71	10,333,917	0.00	0.00	5,748,876.03	35	3,657,169	341	7.70%	7.20%
25-Apr-08	8,682	1,768,890,293	75	13,778,452	0.00	0.00	3,852,769.11	25	2,974,420	342	7.70%	7.20%
25-Mar-08	8,782	1,790,100,941	65	10,438,324	0.00	0.00	4,157,718.62	26	2,007,014	343	7.71%	7.21%
25-Feb-08	8,873	1,807,330,639	93	15,206,093	0.00	0.00	3,444,602.74	19	2,015,324	344	7.71%	7.21%
25-Jan-08	8,985	1,828,668,882	89	14,437,411	0.00	0.00	2,023,565.46	19	1,132,067	345	7.71%	7.21%
26-Dec-07	9,093	1,846,915,580	61	9,179,101	0.00	0.00	1,100,906.44	10	537,951	346	7.72%	7.22%
26-Nov-07	9,164	1,858,448,874	57	10,357,489	0.00	0.00	188,426.06	3	116,244	347	7.72%	7.22%
<b>Group I - Fixed</b>												
26-Jan-09	1,015	164,344,296	6	654,814	0.00	0.00	631,544.82	7	687,327	327	8.16%	7.66%
26-Dec-08	1,029	166,446,591	6	810,697	0.00	0.00	364,810.01	5	708,833	328	8.17%	7.67%
25-Nov-08	1,040	168,445,497	7	904,114	0.00	0.00	376,542.76	7	498,249	329	8.19%	7.69%
27-Oct-08	1,054	170,421,573	10	1,185,598	0.00	0.00	302,418.97	4	239,013	330	8.20%	7.70%
25-Sep-08	1,068	172,254,860	2	224,841	0.00	0.00	489,025.30	8	398,450	331	8.21%	7.71%
25-Aug-08	1,078	173,483,873	7	1,128,523	0.00	0.00	513,379.94	7	608,926	332	8.21%	7.71%
25-Jul-08	1,092	175,845,479	6	847,181	0.00	0.00	305,578.09	3	168,025	333	8.22%	7.72%
25-Jun-08	1,101	177,279,009	4	510,486	0.00	0.00	162,592.93	2	94,730	334	8.22%	7.72%
27-May-08	1,107	178,164,383	9	1,138,497	0.00	0.00	662,177.63	7	789,721	335	8.24%	7.74%
25-Apr-08	1,123	180,870,805	8	1,271,623	0.00	0.00	199,881.37	2	146,738	336	8.25%	7.75%
25-Mar-08	1,133	182,581,342	6	1,100,502	0.00	0.00	342,559.62	3	140,292	337	8.25%	7.75%
25-Feb-08	1,142	184,274,945	13	1,697,487	0.00	0.00	72,009.08	1	17,253	338	8.26%	7.76%
25-Jan-08	1,156	186,178,133	13	1,777,787	0.00	0.00	122,236.24	2	109,977	339	8.27%	7.77%
26-Dec-07	1,171	188,307,415	9	1,689,880	0.00	0.00	0.00	0	0	340	8.28%	7.78%
26-Nov-07	1,180	190,119,030	9	1,775,998	0.00	0.00	100,811.59	1	6,591	341	8.28%	7.78%

**First Franklin Mortgage Loan Trust**  
**Mortgage Loan Asset-Backed Certificates**  
**Series 2007-FF1**

***Distribution Date: 26-Jan-09***  
***Asset-Backed Facts ~ 15 Month Historical Payoff/Loss Summary***

Distribution Date	Ending Pool #	Ending Pool Balance	Payoffs #	Payoffs Balance	Insurance Proceeds	Substitution Proceeds	Liquidation Proceeds	Realized Losses #	Realized Losses Amount	Remaining Term Life	Curr Weighted Avg. Coupon	Remit
<b><i>Group I - ARM</i></b>												
26-Jan-09	2,027	383,669,430	45	6,809,330	0.00	0.00	2,614,749.31	29	3,257,035	335	8.20%	7.70%
26-Dec-08	2,101	396,598,442	54	8,358,697	0.00	0.00	1,568,293.27	19	2,217,943	336	7.68%	7.18%
25-Nov-08	2,174	408,953,726	22	3,751,673	0.00	0.00	1,817,274.33	23	2,867,842	337	7.62%	7.12%
27-Oct-08	2,219	417,555,762	22	3,617,083	0.00	0.00	2,069,427.60	15	2,293,772	338	7.63%	7.13%
25-Sep-08	2,256	425,665,210	9	1,384,410	0.00	0.00	1,788,247.90	20	1,479,842	339	7.64%	7.14%
25-Aug-08	2,284	430,462,720	19	3,189,479	0.00	0.00	1,417,235.42	13	1,535,014	340	7.64%	7.14%
25-Jul-08	2,316	436,720,086	24	3,844,695	0.00	0.00	1,178,924.39	11	1,188,615	341	7.66%	7.16%
25-Jun-08	2,351	443,051,140	24	4,214,337	0.00	0.00	1,512,707.86	11	1,027,818	342	7.66%	7.16%
27-May-08	2,385	449,945,074	18	2,735,231	0.00	0.00	574,752.18	6	226,551	343	7.66%	7.16%
25-Apr-08	2,409	453,633,095	28	5,478,999	0.00	0.00	925,722.52	6	375,592	344	7.67%	7.17%
25-Mar-08	2,443	460,585,045	21	3,439,572	0.00	0.00	1,113,072.49	8	542,469	345	7.67%	7.17%
25-Feb-08	2,472	465,835,570	29	4,728,662	0.00	0.00	0.00	0	0	346	7.67%	7.17%
25-Jan-08	2,501	470,719,211	29	4,602,308	0.00	0.00	707,603.99	4	284,934	347	7.67%	7.17%
26-Dec-07	2,534	476,466,188	19	3,335,541	0.00	0.00	464,230.54	4	192,121	348	7.67%	7.17%
26-Nov-07	2,557	480,620,732	27	5,319,516	0.00	0.00	0.00	0	0	349	7.68%	7.18%
<b><i>Group II - Fixed</i></b>												
26-Jan-09	1,626	224,955,925	10	1,299,785	0.00	0.00	999,936.38	21	2,418,092	329	8.27%	7.77%
26-Dec-08	1,657	229,894,239	6	607,320	0.00	0.00	514,836.91	12	1,075,671	330	8.27%	7.77%
25-Nov-08	1,675	232,193,595	12	1,109,298	0.00	0.00	1,170,346.33	16	1,432,336	331	8.30%	7.80%
27-Oct-08	1,703	236,002,612	8	713,766	0.00	0.00	1,132,044.84	14	1,090,240	332	8.32%	7.82%
25-Sep-08	1,725	239,065,499	10	1,057,406	0.00	0.00	355,214.70	6	762,677	333	8.33%	7.83%
25-Aug-08	1,741	241,403,683	9	999,947	0.00	0.00	493,579.47	9	654,338	334	8.34%	7.84%
25-Jul-08	1,758	243,700,867	7	707,428	0.00	0.00	170,572.95	6	271,080	335	8.34%	7.84%
25-Jun-08	1,771	245,029,453	3	236,078	0.00	0.00	700,713.01	8	769,810	336	8.36%	7.86%
27-May-08	1,782	246,860,247	20	2,545,851	0.00	0.00	56,944.54	1	49,394	337	8.37%	7.87%
25-Apr-08	1,803	249,638,669	17	2,465,472	0.00	0.00	264,449.97	5	520,405	338	8.37%	7.87%
25-Mar-08	1,825	253,025,028	9	1,188,551	0.00	0.00	-14,237.36	2	117,895	339	8.37%	7.87%
25-Feb-08	1,836	254,442,522	14	2,274,353	0.00	0.00	88,841.83	5	259,992	340	8.37%	7.87%
25-Jan-08	1,855	257,220,162	17	1,948,054	0.00	0.00	100,820.37	8	335,584	341	8.38%	7.88%
26-Dec-07	1,880	259,746,972	13	1,391,161	0.00	0.00	75,081.74	3	170,140	342	8.39%	7.89%
26-Nov-07	1,896	261,550,150	8	657,385	0.00	0.00	-4,645.50	1	57,546	343	8.39%	7.89%

**First Franklin Mortgage Loan Trust**  
**Mortgage Loan Asset-Backed Certificates**  
**Series 2007-FF1**

***Distribution Date: 26-Jan-09***  
***Asset-Backed Facts ~ 15 Month Historical Payoff/Loss Summary***

Distribution Date	Ending Pool		Payoffs		Insurance	Substitution	Liquidation	Realized Losses		Remaining Term	Curr Weighted Avg.	
	#	Balance	#	Balance	Proceeds	Proceeds	Proceeds	#	Amount	Life	Coupon	Remit
<b><i>Group II - ARM</i></b>												
26-Jan-09	2,743	716,768,248	45	7,116,127	0.00	0.00	5,744,241.69	49	6,740,918	335	8.05%	7.55%
26-Dec-08	2,837	736,538,585	53	6,656,917	0.00	0.00	6,913,810.36	49	9,343,365	336	7.46%	6.96%
25-Nov-08	2,939	759,557,778	18	3,976,361	0.00	0.00	9,248,074.46	64	10,565,987	337	7.37%	6.87%
27-Oct-08	3,021	783,492,924	15	2,056,084	0.00	0.00	9,189,418.06	49	10,567,886	338	7.39%	6.89%
25-Sep-08	3,085	805,436,287	14	2,494,039	0.00	0.00	10,096,602.40	58	9,966,139	339	7.39%	6.89%
25-Aug-08	3,156	828,202,754	16	4,482,786	0.00	0.00	6,618,163.91	30	4,938,411	340	7.40%	6.90%
25-Jul-08	3,202	844,415,951	19	4,514,989	0.00	0.00	5,708,348.91	26	3,620,433	341	7.41%	6.91%
25-Jun-08	3,247	858,422,287	26	3,939,034	0.00	0.00	6,489,464.00	29	4,488,986	342	7.41%	6.91%
27-May-08	3,302	873,567,916	24	3,914,338	0.00	0.00	4,455,001.68	21	2,591,503	343	7.42%	6.92%
25-Apr-08	3,347	884,747,724	22	4,562,359	0.00	0.00	2,462,715.25	12	1,931,685	344	7.42%	6.92%
25-Mar-08	3,381	893,909,525	29	4,709,699	0.00	0.00	2,716,323.87	13	1,206,358	345	7.43%	6.93%
25-Feb-08	3,423	902,777,603	37	6,505,590	0.00	0.00	3,283,751.83	13	1,738,079	346	7.43%	6.93%
25-Jan-08	3,473	914,551,376	30	6,109,261	0.00	0.00	1,092,904.86	5	401,571	347	7.43%	6.93%
26-Dec-07	3,508	922,395,005	20	2,762,520	0.00	0.00	561,594.16	3	175,690	348	7.44%	6.94%
26-Nov-07	3,531	926,158,962	13	2,604,589	0.00	0.00	92,259.97	1	52,108	349	7.44%	6.94%

**First Franklin Mortgage Loan Trust**  
**Mortgage Loan Asset-Backed Certificates**  
**Series 2007-FF1**

***Distribution Date: 26-Jan-09***  
***Prepayment Premium Loan Detail for Current Period***

Disclosure Control #	Original Principal Balance	Beginning Principal Balance	Payoff Amount	Current Gross Rate	Prepayment Premium
4001113959	160,000.00	156,904.11	156,904.11	7.45%	4,675.74
4001138202	76,000.00	75,082.33	75,082.33	9.85%	760.00
4001109387	46,200.00	45,673.21	45,673.21	10.15%	456.73
4001132864	127,200.00	125,029.13	125,029.13	8.10%	1,250.29
4001108912	208,250.00	205,150.57	205,150.57	8.80%	7,221.30
4001052376	101,600.00	99,899.28	99,899.28	8.50%	998.99
4001103539	80,000.00	78,497.45	78,497.45	7.95%	784.92
4001170391	187,500.00	184,451.67	184,451.67	8.35%	1,845.89
4001136815	133,000.00	132,683.99	132,683.99	8.85%	4,697.01
4001118895	72,000.00	70,851.02	70,851.02	8.45%	2,396.52
4001126878	252,800.00	248,134.19	248,134.19	7.70%	2,481.34
4001087988	119,500.00	119,389.88	119,389.88	11.40%	1,195.00
4001123826	142,000.00	142,000.00	142,000.00	6.85%	3,890.80
4001127421	136,400.00	135,414.60	135,414.60	8.10%	4,388.87
4001068285	230,720.00	229,556.94	229,556.94	8.50%	3,252.00
4001104434	178,000.00	177,962.00	177,962.00	7.40%	5,267.68
Current Total	2,251,170.00	2,226,680.37	2,226,680.37		45,563.08
Cumulative Total	72,602,471.00	72,114,517.18	72,114,517.18		1,788,395.06

**First Franklin Mortgage Loan Trust  
Mortgage Loan Asset-Backed Certificates  
Series 2007-FF1**

**Distribution Date: 26-Jan-09  
Prepayment Summary  
Total (All Loans)**

**SMM (Single Monthly Mortality)**

	Total
Current Period	2.55%
3-Month Average	2.47%
6-Month Average	2.15%
12-Month Average	1.66%
Average Since Cut-Off	1.25%

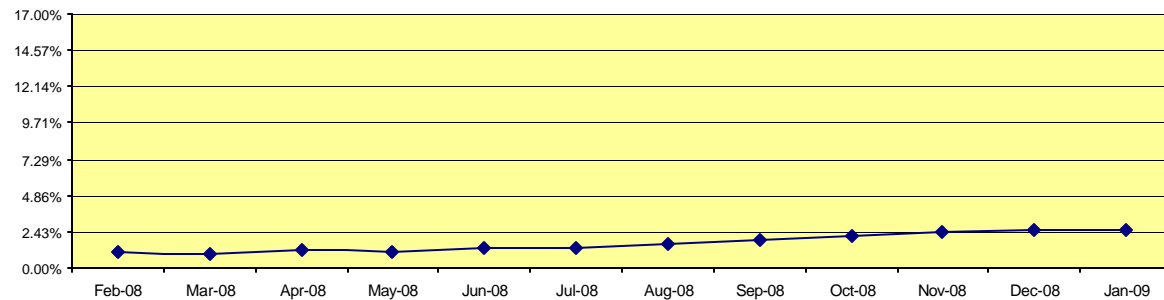
**CPR (Conditional Prepayment Rate)**

	Total
Current Period	26.67%
3-Month Average	25.91%
6-Month Average	22.84%
12-Month Average	17.98%
Average Since Cut-Off	13.75%

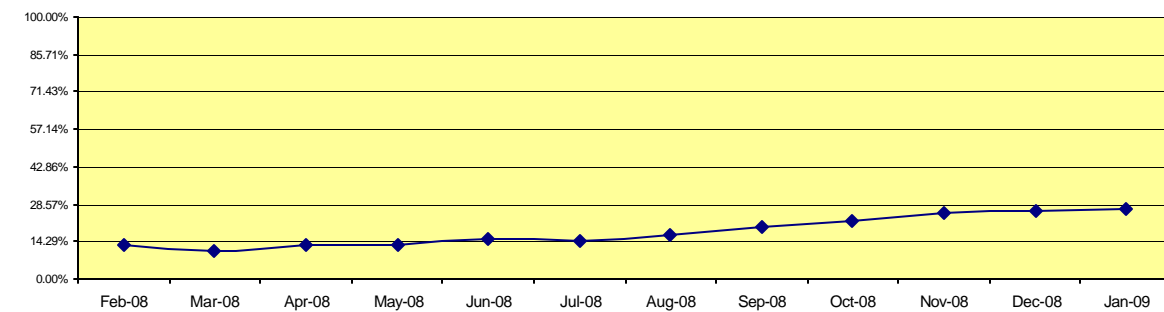
**PSA (Public Securities Association)**

	Total
Current Period	445%
3-Month Average	432%
6-Month Average	381%
12-Month Average	300%
Average Since Cut-Off	229%

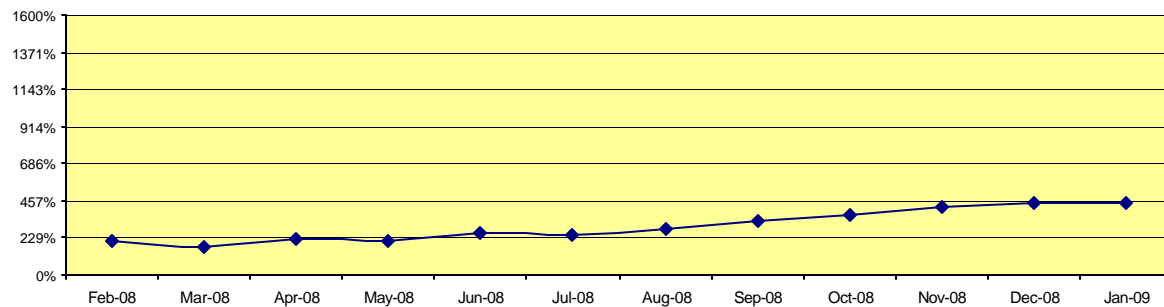

SMM	Single Monthly Mortality	$(\text{Partial and Full Prepayments} + \text{Repurchases} + \text{Curtailments} + \text{Liquidations} + \text{Other Prin Proceeds}) / (\text{Beginning Collateral Bal} - \text{Scheduled Prin})$
CPR	Conditional Prepayment Rate	$1 - (1 - \text{SMM})^{12}$
PSA	Public Securities Association	$100 * \text{CPR} / (0.2 * \text{MIN}(30, \text{WAS}))$
WAS	Weighted Average Seasoning	$(\text{Original Term} - \text{Remaining Term}) * (\text{Current Scheduled Balance} / \text{Deal Scheduled Principal Balance})$

**First Franklin Mortgage Loan Trust  
Mortgage Loan Asset-Backed Certificates  
Series 2007-FF1**

**Distribution Date: 26-Jan-09  
Mortgage Loan Characteristics Part I  
Total (All Loans)**

Distribution by Current Ending Principal Balance						Distribution by Cut-off Principal Balance					
Min	Max	Count	% of Total	Balance	% of Total	Min	Max	Count	% of Total	Balance	% of Total
19,000.00	to 69,000.00	737	9.94%	39,853,962	2.68%	21,000.00	to 71,000.00	1,000	10.10%	55,307,073	2.72%
69,000.01	to 87,000.00	607	8.19%	47,424,690	3.18%	71,000.01	to 89,000.00	778	7.86%	62,264,784	3.06%
87,000.01	to 105,000.00	607	8.19%	58,400,193	3.92%	89,000.01	to 107,000.00	816	8.24%	80,000,595	3.93%
105,000.01	to 123,000.00	613	8.27%	69,853,211	4.69%	107,000.01	to 125,000.00	827	8.36%	95,916,339	4.72%
123,000.01	to 141,000.00	637	8.60%	84,110,307	5.65%	125,000.01	to 143,000.00	831	8.40%	111,232,229	5.47%
141,000.01	to 158,000.00	512	6.91%	76,436,011	5.13%	143,000.01	to 160,000.00	714	7.21%	108,276,796	5.32%
158,000.01	to 206,000.00	1,144	15.44%	206,489,808	13.86%	160,000.01	to 209,000.00	1,496	15.11%	275,131,819	13.53%
206,000.01	to 254,000.00	746	10.07%	170,219,693	11.43%	209,000.01	to 258,000.00	969	9.79%	224,534,774	11.04%
254,000.01	to 302,000.00	484	6.53%	133,828,385	8.98%	258,000.01	to 307,000.00	671	6.78%	188,570,485	9.27%
302,000.01	to 350,000.00	344	4.64%	111,665,405	7.50%	307,000.01	to 356,000.00	463	4.68%	152,886,664	7.52%
350,000.01	to 396,000.00	239	3.22%	88,982,600	5.97%	356,000.01	to 405,000.00	346	3.50%	131,541,506	6.47%
396,000.01	to 1,340,000.00	741	10.00%	402,473,633	27.02%	405,000.01	to 1,340,000.00	987	9.97%	548,247,211	26.96%
		7,411	100.00%	1,489,737,898	100.00%			9,898	100.00%	2,033,910,275	100.00%
Distribution by Current Mortgage Rate						Distribution by Original Mortgage Rate					
Min	Max	Count	% of Total	Balance	% of Total	Min	Max	Count	% of Total	Balance	% of Total
3.25%	to 6.75%	795	10.73%	230,061,580	15.44%	5.13%	to 6.64%	978	9.88%	292,846,471	14.40%
6.75%	to 7.09%	379	5.11%	90,177,202	6.05%	6.64%	to 6.88%	662	6.69%	181,109,987	8.90%
7.09%	to 7.44%	434	5.86%	96,513,899	6.48%	6.88%	to 7.11%	738	7.46%	188,301,642	9.26%
7.44%	to 7.78%	512	6.91%	95,917,099	6.44%	7.11%	to 7.34%	583	5.89%	137,542,640	6.76%
7.78%	to 8.13%	527	7.11%	98,189,801	6.59%	7.34%	to 7.58%	921	9.30%	201,842,586	9.92%
8.13%	to 8.50%	2,176	29.36%	464,955,069	31.21%	7.58%	to 7.85%	1,154	11.66%	236,073,328	11.61%
8.50%	to 8.72%	269	3.63%	40,391,680	2.71%	7.85%	to 8.20%	1,166	11.78%	233,573,283	11.48%
8.72%	to 8.94%	272	3.67%	40,339,117	2.71%	8.20%	to 8.56%	879	8.88%	148,831,517	7.32%
8.94%	to 9.16%	556	7.50%	101,846,179	6.84%	8.56%	to 8.92%	787	7.95%	127,650,288	6.28%
9.16%	to 9.38%	290	3.91%	53,842,140	3.61%	8.92%	to 9.28%	555	5.61%	86,096,001	4.23%
9.38%	to 9.59%	441	5.95%	77,215,159	5.18%	9.28%	to 9.69%	469	4.74%	65,757,564	3.23%
9.59%	to 12.86%	760	10.26%	100,288,974	6.73%	9.69%	to 12.95%	1,006	10.16%	134,284,968	6.60%
		7,411	100.00%	1,489,737,898	100.00%			9,898	100.00%	2,033,910,275	100.00%

Stratifications only include loans with a balance > .01

**First Franklin Mortgage Loan Trust  
Mortgage Loan Asset-Backed Certificates  
Series 2007-FF1**

***Distribution Date: 26-Jan-09  
Mortgage Loan Characteristics Part II  
Total (All Loans)***

**Distribution by Product Characteristics (Current)**

Product Type	# of Loans	Ending Balance	% of Balance	WAMM	WAC
Adjustable	4,770	1,100,437,678	73.87%	334.77	8.10%
Fixed 1st Lien	2,641	389,300,221	26.13%	328.04	8.21%

Total	7,411	1,489,737,898	100.00%
-------	-------	---------------	---------

**Distribution by Product Characteristics (Cut-off)**

Product Type	# of Loans	Original Principal Balance	% of Balance	WAMM	WAC
Adjustable	6,646	1,552,867,175	76.35%	358.64	7.55%
Fixed 1st Lien	3,252	481,043,100	23.65%	352.19	8.38%

Total	9,898	2,033,910,275	100.00%
-------	-------	---------------	---------

**Distribution by Property Types (Current)**

Property Type	# of Loans	Ending Balance	% of Balance	WAMM	WAC
SF Unattached Dwelling	5,420	1,027,843,281	68.99%	332.95	8.19%
PUD	1,183	276,595,327	18.57%	332.92	7.99%
Condo - Low Facility	464	91,383,365	6.13%	333.30	8.15%
Multifamily	311	85,969,824	5.77%	333.87	7.94%
Condo - High Facility	32	7,844,597	0.53%	335.00	7.96%
Manufactured Housing	1	101,504	6.81E-05	88.00	9.50%

Total	7,411	1,489,737,898	100.00%
-------	-------	---------------	---------

**Distribution by Property Types (Cut-off)**

Property Type	# of Loans	Ending Balance	% of Balance	WAMM	WAC
SF Unattached Dwelling	7,338	1,420,628,643	69.85%	357.11	7.78%
PUD	1,550	376,688,039	18.52%	356.83	7.66%
Condo - Low Facility	570	117,021,233	5.75%	357.46	7.72%
Multifamily	394	107,179,036	5.27%	357.79	7.59%
Condo - High Facility	45	12,289,406	0.60%	359.00	7.85%
Manufactured Housing	1	103,918	5.11E-05	112.00	9.50%

Total	9,898	2,033,910,275	100.00%
-------	-------	---------------	---------

Stratifications only include loans with a balance > .01



**First Franklin Mortgage Loan Trust  
Mortgage Loan Asset-Backed Certificates  
Series 2007-FF1**

***Distribution Date: 26-Jan-09  
Mortgage Loan Characteristics Part II  
Total (All Loans)***

Distribution by Occupancy Type (Current)						Distribution by Occupancy Type (Cut-off)					
Occupancy Type	# of Loans	Ending Balance	% of Balance	WAMM	WAC	Occupancy Type	# of Loans	Ending Balance	% of Balance	WAMM	WAC
Owner Occupied - Primary Residence	7,029	1,429,283,251	95.94%	333.10	8.14%	Owner Occupied - Primary Residence	9,421	1,958,826,253	96.31%	357.17	7.75%
Non-Owner Occupied	348	54,459,087	3.66%	330.73	7.88%	Non-Owner Occupied	435	67,486,569	3.32%	355.30	7.55%
Owner Occupied - Secondary Residence	34	5,995,560	0.40%	333.49	8.38%	Owner Occupied - Secondary Residence	42	7,597,453	0.37%	357.60	8.06%
Total						Total					
	7,411	1,489,737,898	100.00%				9,898	2,033,910,275	100.00%		
Distribution by Loan Purpose (Current)						Distribution by Loan Purpose (Cut-off)					
Loan Purpose	# of Loans	Ending Balance	% of Balance	WAMM	WAC	Loan Purpose	# of Loans	Ending Balance	% of Balance	WAMM	WAC
Purchase	4,726	900,517,386	60.45%	334.11	8.28%	Purchase	6,404	1,262,161,273	62.06%	357.91	7.78%
Refinance/Equity Takeout	2,321	517,490,588	34.74%	331.85	7.95%	Refinance/Equity Takeout	3,038	679,485,118	33.41%	356.22	7.70%
Refinance/No Cash Out	364	71,729,925	4.81%	327.58	7.63%	Refinance/No Cash Out	456	92,263,884	4.54%	352.75	7.54%
Total						Total					
	7,411	1,489,737,898	100.00%				9,898	2,033,910,275	100.00%		

Stratifications only include loans with a balance > .01

**First Franklin Mortgage Loan Trust  
Mortgage Loan Asset-Backed Certificates  
Series 2007-FF1**

***Distribution Date: 26-Jan-09  
Mortgage Loan Characteristics Part II  
Total (All Loans)***

**Distribution by Originator Concentration > 10% (Current)**

Originator	# of Loans	Ending Balance	% of Balance	WAMM	WAC
First Franklin	7,411	1,489,737,898	100.00%	333.01	8.13%

**Distribution by Originator Concentration > 10% (Cut-off)**

Originator	# of Loans	Ending Balance	% of Balance	WAMM	WAC
First Franklin	9,898	2,033,910,275	100.00%	357.11	7.74%

Stratifications only include loans with a balance > .01

**First Franklin Mortgage Loan Trust  
Mortgage Loan Asset-Backed Certificates  
Series 2007-FF1**

**Distribution Date: 26-Jan-09  
Geographic Concentration  
Total (All Loans)**

**Top 10 Current State Concentration**

Geographic Distribution	# of Loans	Balance <sup>(1)</sup>	% of Balance	WAMM	WAC
California	1,094	421,012,224	28.26%	334	7.66%
Florida	754	154,356,898	10.36%	334	8.30%
New York	375	90,227,502	6.06%	333	8.08%
Illinois	406	75,091,316	5.04%	332	8.20%
Texas	569	64,476,217	4.33%	330	8.28%
Maryland	155	48,755,407	3.27%	335	7.85%
Georgia	301	47,974,329	3.22%	334	8.34%
Washington	184	41,220,885	2.77%	331	7.98%
New Jersey	139	40,167,392	2.70%	333	8.08%
Oregon	190	39,854,204	2.68%	335	7.95%
Remaining	3,244	466,601,524	31.32%	332	8.52%

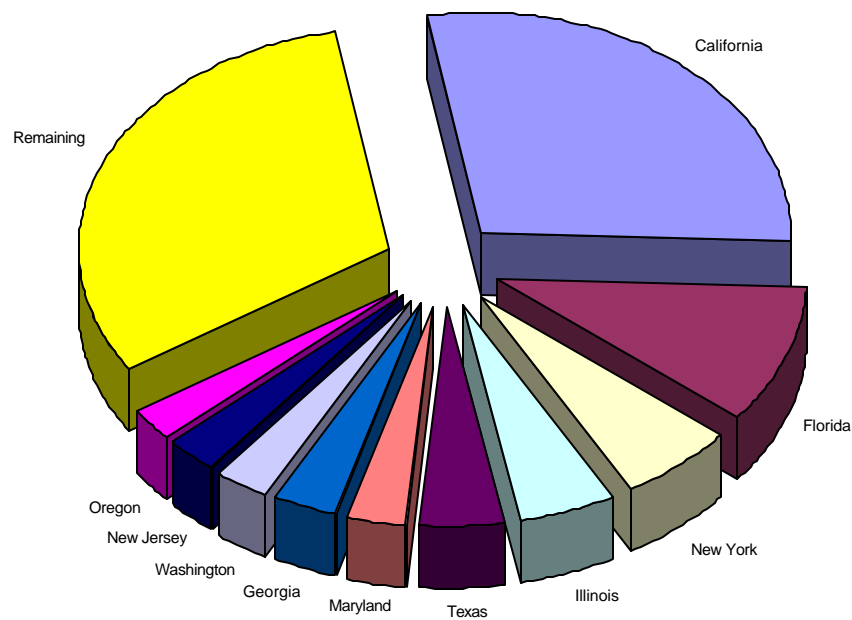
**Top 10 Current State Concentration****Top 10 Original State Concentration**

Geographic Distribution	# of Loans	Balance <sup>(1)</sup>	% of Balance	WAMM	WAC
California	1,479	584,150,210	28.72%	358	7.08%
Florida	872	183,725,806	9.03%	358	7.81%
Illinois	609	118,699,602	5.84%	357	8.20%
New York	482	111,797,726	5.50%	358	7.73%
Texas	670	80,194,306	3.94%	355	8.09%
Maryland	231	70,117,223	3.45%	359	7.77%
Georgia	411	66,616,610	3.28%	357	8.38%
New Jersey	203	57,634,532	2.83%	358	8.03%
North Carolina	383	56,857,695	2.80%	356	8.18%
Washington	235	52,848,894	2.60%	356	7.45%
Remaining	4,323	651,267,670	32.02%	357	8.09%

Stratifications only include loans with a balance > .01 <sup>(1)</sup> Based on Current Period Ending Principal Balance

**First Franklin Mortgage Loan Trust  
Mortgage Loan Asset-Backed Certificates  
Series 2007-FF1**

***Distribution Date: 26-Jan-09  
Current Period Realized Loss Detail  
Total (All Loans)***

Disclosure Control #	Original Liquidation Balance	Net Liquidation Proceeds	Loss-Certs Non-adjusted	Subsequent Recov/(Exp)	Loss-Certs Adjusted	Loss Severity	Loan-to-Value	FICO	Lien Position	Liq Type	Occ Type
4001107851	645,304.88	189,986.66	455,318.22	0.00	455,318.22	70.56%	94.89%	641	1	R	1
4001162445	605,845.53	453,501.02	152,344.51	0.00	152,344.51	25.15%	80.00%	669	1	R	1
4001118084	604,000.00	357,995.91	246,004.09	0.00	246,004.09	40.73%	80.00%	664	1	R	1
4001105051	594,563.13	315,860.06	278,703.07	0.00	278,703.07	46.88%	80.00%	711	1	R	1
4001112550	532,000.00	285,941.42	246,058.58	0.00	246,058.58	46.25%	80.00%	754	1	S	1
4001089394	529,212.83	180,349.70	348,863.13	0.00	348,863.13	65.92%	100.00%	648	1	R	1
4001136843	519,200.00	406,044.67	113,155.33	0.00	113,155.33	21.79%	80.00%	699	1	R	1
4001082298	463,086.24	281,290.94	181,795.30	0.00	181,795.30	39.26%	80.00%	646	1	S	1
4001146482	445,031.99	214,086.99	230,945.00	0.00	230,945.00	51.89%	80.00%	640	1	R	1
4001127413	428,000.00	181,232.25	246,767.75	0.00	246,767.75	57.66%	80.00%	660	1	R	1
4001130256	416,953.65	303,704.01	113,249.64	0.00	113,249.64	27.16%	80.00%	661	1	S	1
4001155042	403,997.97	199,624.81	204,373.16	0.00	204,373.16	50.59%	80.00%	663	1	R	1
4001125121	392,000.00	192,438.83	199,561.17	0.00	199,561.17	50.91%	80.00%	708	1	S	1
4001109638	390,213.42	180,952.72	209,260.70	0.00	209,260.70	53.63%	80.00%	662	1	R	1
4001129416	386,403.69	217,875.15	168,528.54	0.00	168,528.54	43.61%	80.00%	660	1	S	1
4001153278	379,723.24	(39,867.91)	419,591.15	0.00	419,591.15	110.50%	100.00%	594	1	R	1
4001010071	379,350.00	147,201.72	232,148.28	0.00	232,148.28	61.20%	100.00%	623	1	R	1
4001142941	378,348.60	207,839.24	170,509.36	0.00	170,509.36	45.07%	80.00%	734	1	R	1
4001093274	348,000.00	145,438.75	202,561.25	0.00	202,561.25	58.21%	80.00%	667	1	R	1
4001155778	340,000.00	48,828.49	291,171.51	0.00	291,171.51	85.64%	80.00%	668	1	R	1
4001137781	336,006.54	146,224.02	189,782.52	0.00	189,782.52	56.48%	95.00%	767	1	S	1
4001100050	313,722.86	155,264.63	158,458.23	0.00	158,458.23	50.51%	79.99%	647	1	T	1
4001123855	312,000.00	269,585.86	42,414.14	0.00	42,414.14	13.59%	80.00%	676	1	R	1
4001074011	304,724.36	147,859.37	156,864.99	0.00	156,864.99	51.48%	85.00%	724	1	S	1

**Liq. Type Code - Legend**

BK Discharged	B	Retain Lien
Charge-off	C	Loan Sale
Deferment/Write-down	D	Paid in Full
Foreclosure	F	REO
Judgement	J	Short Sale

L	Third Party
O	Settled
P	
R	
S	

**Occ Type Code - Legend**

T	Primary	1
X	Secondary	2
	Investment	3

**First Franklin Mortgage Loan Trust  
Mortgage Loan Asset-Backed Certificates  
Series 2007-FF1**

***Distribution Date: 26-Jan-09  
Current Period Realized Loss Detail  
Total (All Loans)***

Disclosure Control #	Original Liquidation Balance	Net Liquidation Proceeds	Loss-Certs Non-adjusted	Subsequent Recov/(Exp)	Loss-Certs Adjusted	Loss Severity	Loan-to-Value	FICO	Lien Position	Liq Type	Occ Type
4001151805	298,173.45	109,519.06	188,654.39	0.00	188,654.39	63.27%	95.00%	603	1	S	1
4001153068	297,341.48	161,831.10	135,510.38	0.00	135,510.38	45.57%	90.00%	596	1	R	1
4001102222	291,200.00	119,586.15	171,613.85	0.00	171,613.85	58.93%	80.00%	677	1	S	1
4001108818	290,965.23	109,694.47	181,270.76	0.00	181,270.76	62.30%	80.00%	653	1	R	1
4001146678	286,307.34	88,745.40	197,561.94	0.00	197,561.94	69.00%	100.00%	640	1	S	1
4001165831	284,000.00	195,599.50	88,400.50	0.00	88,400.50	31.13%	80.00%	656	1	R	1
4000961444	273,090.52	172,738.30	100,352.22	0.00	100,352.22	36.75%	80.00%	666	1	S	1
4001156095	268,800.00	49,381.25	219,418.75	0.00	219,418.75	81.63%	80.00%	733	1	R	1
4001092845	265,951.33	31,213.60	234,737.73	0.00	234,737.73	88.26%	80.00%	643	1	R	1
4001119776	264,807.09	61,975.06	202,832.03	0.00	202,832.03	76.60%	100.00%	591	1	R	1
4001103328	263,199.96	114,618.54	148,581.42	0.00	148,581.42	56.45%	80.00%	687	1	R	1
4001156317	263,144.30	171,507.58	91,636.72	0.00	91,636.72	34.82%	80.00%	670	1	S	1
4001107715	245,338.64	136,012.69	109,325.95	0.00	109,325.95	44.56%	90.00%	613	1	R	1
4001085385	235,241.33	51,477.60	183,763.73	0.00	183,763.73	78.12%	79.99%	652	1	S	1
4001094207	228,687.25	67,379.54	161,307.71	0.00	161,307.71	70.54%	80.00%	630	1	R	1
4001125750	226,900.00	68,098.40	158,801.60	0.00	158,801.60	69.99%	100.00%	583	1	R	1
4001150844	225,244.04	118,788.59	106,455.45	0.00	106,455.45	47.26%	95.00%	604	1	R	1
4001144532	213,252.71	(798.27)	214,050.98	0.00	214,050.98	100.37%	94.58%	628	1	R	1
4001127795	211,697.18	38,625.76	173,071.42	0.00	173,071.42	81.75%	80.00%	650	1	R	1
4001132501	206,527.11	133,811.58	72,715.53	0.00	72,715.53	35.21%	80.00%	613	1	T	1
4001094250	205,859.00	109,500.20	96,358.80	0.00	96,358.80	46.81%	95.00%	701	1	R	2
4001107352	205,550.11	44,595.79	160,954.32	0.00	160,954.32	78.30%	79.23%	552	1	R	1
4001079497	203,920.00	43,254.56	160,665.44	0.00	160,665.44	78.79%	80.00%	660	1	R	1
4001139552	203,381.32	69,983.35	133,397.97	0.00	133,397.97	65.59%	90.00%	604	1	R	1

**Liq. Type Code - Legend**

BK Discharged	B	Retain Lien
Charge-off	C	Loan Sale
Deferment/Write-down	D	Paid in Full
Foreclosure	F	REO
Judgement	J	Short Sale

L	Third Party
O	Settled
P	
R	
S	

**Occ Type Code - Legend**

T	Primary	1
X	Secondary	2
	Investment	3

**First Franklin Mortgage Loan Trust  
Mortgage Loan Asset-Backed Certificates  
Series 2007-FF1**

***Distribution Date: 26-Jan-09  
Current Period Realized Loss Detail  
Total (All Loans)***

Disclosure Control #	Original Liquidation Balance	Net Liquidation Proceeds	Loss-Certs Non-adjusted	Subsequent Recov/(Exp)	Loss-Certs Adjusted	Loss Severity	Loan-to-Value	FICO	Lien Position	Liq Type	Occ Type
4001144673	202,400.00	128,297.55	74,102.45	0.00	74,102.45	36.61%	80.00%	676	1	R	1
4001060078	198,220.93	128,207.55	70,013.38	0.00	70,013.38	35.32%	100.00%	595	1	R	1
4001138350	197,097.42	165,887.29	31,210.13	0.00	31,210.13	15.83%	79.99%	649	1	S	1
4001125074	196,975.74	139,016.70	57,959.04	0.00	57,959.04	29.42%	80.00%	670	1	R	1
4001076004	188,787.18	139,401.32	49,385.86	0.00	49,385.86	26.16%	80.00%	709	1	R	1
4001030715	187,730.28	158,231.20	29,499.08	0.00	29,499.08	15.71%	80.00%	645	1	S	1
4001143386	183,369.73	62,571.23	120,798.50	0.00	120,798.50	65.88%	80.00%	696	1	R	1
4001115562	183,185.30	83,067.70	100,117.60	0.00	100,117.60	54.65%	80.00%	660	1	R	1
4001165206	180,565.67	68,408.39	112,157.28	0.00	112,157.28	62.11%	94.97%	591	1	R	1
4001102682	179,348.30	50,219.18	129,129.12	0.00	129,129.12	72.00%	80.00%	645	1	R	1
4001123089	177,520.00	25,956.71	151,563.29	0.00	151,563.29	85.38%	80.00%	681	1	R	1
4001063288	174,312.00	71,548.05	102,763.95	0.00	102,763.95	58.95%	95.00%	630	1	S	1
4001151094	173,633.28	95,152.57	78,480.71	0.00	78,480.71	45.20%	79.99%	607	1	R	1
4001142636	168,327.59	81,633.26	86,694.33	0.00	86,694.33	51.50%	80.00%	690	1	R	1
4001140565	161,897.01	60,483.38	101,413.63	0.00	101,413.63	62.64%	90.00%	641	1	S	1
4001117554	160,882.43	30,625.75	130,256.68	0.00	130,256.68	80.96%	84.38%	584	1	R	1
4001128046	153,871.14	72,864.90	81,006.24	0.00	81,006.24	52.65%	80.00%	606	1	R	1
4001128787	151,419.71	37,898.38	113,521.33	0.00	113,521.33	74.97%	80.00%	621	1	R	1
4001158759	147,551.47	107,709.88	39,841.59	0.00	39,841.59	27.00%	80.00%	605	1	S	1
4001063030	143,900.00	77,669.08	66,230.92	0.00	66,230.92	46.03%	79.99%	603	1	T	1
4001131551	143,520.26	144,408.24	(887.98)	0.00	0.00	0.00%	79.99%	643	1	R	1
4001152410	133,000.90	90,581.11	42,419.79	0.00	42,419.79	31.89%	79.99%	602	1	R	1
4001120994	131,742.66	29,470.20	102,272.46	0.00	102,272.46	77.63%	100.00%	641	1	R	1
4001104549	130,500.00	(6,694.77)	137,194.77	0.00	137,194.77	105.13%	90.00%	668	1	R	1

**Liq. Type Code - Legend**

BK Discharged	B	Retain Lien
Charge-off	C	Loan Sale
Deferment/Write-down	D	Paid in Full
Foreclosure	F	REO
Judgement	J	Short Sale

L	Third Party
O	Settled
P	
R	
S	

**Occ Type Code - Legend**

T	Primary	1
X	Secondary	2
	Investment	3

**First Franklin Mortgage Loan Trust  
Mortgage Loan Asset-Backed Certificates  
Series 2007-FF1**

***Distribution Date: 26-Jan-09  
Current Period Realized Loss Detail  
Total (All Loans)***

Disclosure Control #	Original Liquidation Balance	Net Liquidation Proceeds	Loss-Certs Non-adjusted	Subsequent Recov/(Exp)	Loss-Certs Adjusted	Loss Severity	Loan-to-Value	FICO	Lien Position	Liq Type	Occ Type
4001126513	127,383.23	110,266.67	17,116.56	0.00	17,116.56	13.44%	79.99%	630	1	R	1
4001101315	127,148.14	85,624.84	41,523.30	0.00	41,523.30	32.66%	70.00%	547	1	R	1
4001092539	123,646.96	26,098.31	97,548.65	0.00	97,548.65	78.89%	80.00%	589	1	R	1
4001154721	121,692.37	44,987.15	76,705.22	0.00	76,705.22	63.03%	95.00%	583	1	R	1
4001117781	119,649.44	(6,488.83)	126,138.27	0.00	126,138.27	105.42%	80.00%	606	1	C	1
4001138930	117,592.00	(13,926.22)	131,518.22	0.00	131,518.22	111.84%	80.00%	640	1	C	1
4001119751	115,371.76	17,781.61	97,590.15	0.00	97,590.15	84.59%	85.00%	569	1	R	1
4001106174	103,097.49	18,930.46	84,167.03	0.00	84,167.03	81.64%	90.00%	618	1	R	1
4001132304	102,031.11	11,315.33	90,715.78	0.00	90,715.78	88.91%	80.00%	608	1	R	1
4001168202	99,930.62	(1,326.92)	101,257.54	0.00	101,257.54	101.33%	100.00%	590	1	C	1
4001110494	96,579.67	(3,031.92)	99,611.59	0.00	99,611.59	103.14%	100.00%	653	1	R	1
4001123439	94,022.78	(13,135.42)	107,158.20	0.00	107,158.20	113.97%	100.00%	624	1	R	1
4001121099	92,900.00	43,943.06	48,956.94	0.00	48,956.94	52.70%	100.00%	580	1	R	1
4001144104	91,180.04	45,929.02	45,251.02	0.00	45,251.02	49.63%	79.97%	655	1	R	1
4001104752	86,163.39	53,750.97	32,412.42	0.00	32,412.42	37.62%	80.00%	676	1	R	1
4001097310	82,794.54	20,295.85	62,498.69	0.00	62,498.69	75.49%	100.00%	634	1	R	1
4001101234	81,574.41	43,288.34	38,286.07	0.00	38,286.07	46.93%	100.00%	636	1	R	1
4001142964	79,633.19	(22,319.80)	101,952.99	0.00	101,952.99	128.03%	80.00%	618	1	R	1
4001119060	75,766.72	18,312.53	57,454.19	0.00	57,454.19	75.83%	80.00%	616	1	R	1
4001084176	74,303.64	74,163.28	140.36	0.00	140.36	0.19%	79.99%	612	1	S	1
4001118300	73,413.71	27,732.62	45,681.09	0.00	45,681.09	62.22%	100.00%	645	1	R	1
4001141630	70,973.50	109.89	70,863.61	0.00	70,863.61	99.85%	80.00%	632	1	R	3
4001074457	67,499.57	14,022.00	53,477.57	0.00	53,477.57	79.23%	100.00%	597	1	R	1
4001072004	65,900.00	49,167.56	16,732.44	0.00	16,732.44	25.39%	100.00%	589	1	R	1

**Liq. Type Code - Legend**

BK Discharged	B	Retain Lien
Charge-off	C	Loan Sale
Deferment/Write-down	D	Paid in Full
Foreclosure	F	REO
Judgement	J	Short Sale

L	Third Party
O	Settled
P	
R	
S	

**Occ Type Code - Legend**

T	Primary	1
X	Secondary	2
	Investment	3

**First Franklin Mortgage Loan Trust  
Mortgage Loan Asset-Backed Certificates  
Series 2007-FF1**

**Distribution Date: 26-Jan-09  
Current Period Realized Loss Detail  
Total (All Loans)**

Disclosure Control #	Original Liquidation Balance	Net Liquidation Proceeds	Loss-Certs Non-adjusted	Subsequent Recov/(Exp)	Loss-Certs Adjusted	Loss Severity	Loan-to-Value	FICO	Lien Position	Liq Type	Occ Type
4001056500	65,000.00	627.55	64,372.45	0.00	64,372.45	99.03%	100.00%	585	1	R	1
4001147227	64,553.90	(1,495.06)	66,048.96	0.00	66,048.96	102.32%	80.00%	615	1	C	1
4001128428	63,585.00	37,413.65	26,171.35	0.00	26,171.35	41.16%	80.00%	616	1	R	1
4001148704	59,007.84	23,178.73	35,829.11	0.00	35,829.11	60.72%	80.00%	613	1	R	1
4000958321	50,956.01	(185.36)	51,141.37	0.00	51,141.37	100.36%	100.00%	660	1	R	1
4001109758	49,590.91	13,517.27	36,073.64	0.00	36,073.64	72.74%	100.00%	593	1	R	1
4001140783	48,816.88	(1,465.54)	50,282.42	0.00	50,282.42	103.00%	90.00%	695	1	C	3
4001119290	48,547.34	11,871.96	36,675.38	0.00	36,675.38	75.55%	85.00%	637	1	R	3
4001126738	46,167.17	(8,926.80)	55,093.97	0.00	55,093.97	119.34%	90.00%	658	1	R	3
4001149915	39,363.34	(1,393.87)	40,757.21	0.00	40,757.21	103.54%	80.00%	556	1	R	1
4001126953	35,975.89	(3,178.56)	39,154.45	0.00	39,154.45	108.84%	80.00%	600	1	C	1
1044155283	0.00	0.00	0.00	(1,558.37)	1,558.37	0.00%	79.98%	682	1	P	1
1044241733	0.00	0.00	0.00	(9.00)	65,572.87	90.42%	90.00%	576	1	C	3
1044248862	0.00	0.00	0.00	(253.00)	182,381.56	60.96%	80.00%	658	1	R	1
1044516533	0.00	0.00	0.00	(10.75)	46,488.22	20.40%	80.00%	563	1	S	1
4000939393	0.00	0.00	0.00	(17.34)	84,818.27	62.56%	100.00%	683	1	R	1
4000983932	0.00	0.00	0.00	(2,294.86)	198,039.32	55.13%	79.99%	654	1	R	1
4001013564	0.00	0.00	0.00	(84.98)	63,071.48	52.76%	100.00%	609	1	R	1
4001016495	0.00	0.00	0.00	(328.90)	79,472.68	45.15%	80.00%	681	1	R	1
4001033744	0.00	0.00	0.00	(423.58)	52,586.74	76.77%	100.00%	593	1	R	1
4001035154	0.00	0.00	0.00	(9.00)	38,872.35	37.54%	79.98%	632	1	R	1
4001040646	0.00	0.00	0.00	269.13	105,682.75	33.87%	80.00%	670	1	S	1
4001046383	0.00	0.00	0.00	200.00	55,954.16	26.44%	90.00%	636	1	S	1
4001048029	0.00	0.00	0.00	5,454.50	14,908.81	7.48%	80.00%	646	1	S	1

**Liq. Type Code - Legend**

BK Discharged	B	Retain Lien
Charge-off	C	Loan Sale
Deferment/Write-down	D	Paid in Full
Foreclosure	F	REO
Judgement	J	Short Sale

L	Third Party
O	Settled
P	
R	
S	

**Occ Type Code - Legend**

T	Primary	1
X	Secondary	2
	Investment	3



**First Franklin Mortgage Loan Trust  
Mortgage Loan Asset-Backed Certificates  
Series 2007-FF1**

***Distribution Date: 26-Jan-09  
Current Period Realized Loss Detail  
Total (All Loans)***

Disclosure Control #	Original Liquidation Balance	Net Liquidation Proceeds	Loss-Certs Non-adjusted	Subsequent Recov/(Exp)	Loss-Certs Adjusted	Loss Severity	Loan-to-Value	FICO	Lien Position	Liq Type	Occ Type
4001054028	0.00	0.00	0.00	20.74	396,960.14	59.95%	80.00%	657	1	R	1
4001061094	0.00	0.00	0.00	(9.00)	18,700.82	6.59%	100.00%	583	1	S	1
4001063253	0.00	0.00	0.00	(160.07)	193,178.27	61.93%	80.00%	690	1	R	1
4001065182	0.00	0.00	0.00	(1,328.08)	47,768.73	67.51%	80.00%	615	1	R	1
4001066770	0.00	0.00	0.00	(10.75)	134,405.04	106.89%	90.00%	659	1	C	1
4001067105	0.00	0.00	0.00	(8.51)	218,643.20	88.49%	80.00%	646	1	R	1
4001068498	0.00	0.00	0.00	(9.00)	44,716.67	24.84%	80.00%	642	1	S	1
4001069949	0.00	0.00	0.00	88.00	71,489.84	106.38%	85.00%	587	1	C	1
4001070994	0.00	0.00	0.00	(9.00)	401,208.48	87.29%	100.00%	591	1	R	1
4001075384	0.00	0.00	0.00	10.00	59,705.42	45.40%	80.00%	668	1	R	1
4001078269	0.00	0.00	0.00	266.25	24,520.41	14.65%	80.00%	631	1	S	1
4001079570	0.00	0.00	0.00	(9.00)	141,932.69	50.37%	80.00%	632	1	R	1
4001080600	0.00	0.00	0.00	400.00	63,374.68	70.85%	100.00%	584	1	T	1
4001081018	0.00	0.00	28,000.00	0.00	28,000.00	0.00%	80.00%	606	1	D	1
4001082987	0.00	0.00	0.00	(9.00)	17,594.85	9.23%	85.00%	547	1	S	1
4001084060	0.00	0.00	0.00	7.00	154,394.63	36.07%	80.00%	667	1	S	1
4001084316	0.00	0.00	0.00	(29.04)	245,322.68	80.68%	100.00%	685	1	R	1
4001085787	0.00	0.00	60,000.00	0.00	60,000.00	0.00%	80.00%	620	1	D	1
4001087280	0.00	0.00	0.00	(9.00)	9.00	0.00%	80.00%	767	1	P	1
4001087566	0.00	0.00	0.00	9.00	452,199.41	57.95%	80.00%	711	1	T	1
4001087859	0.00	0.00	0.00	(10.75)	26,353.36	10.30%	79.99%	664	1	S	1
4001089142	0.00	0.00	0.00	(5.00)	5.00	0.00%	80.00%	638	1	P	1
4001090449	0.00	0.00	0.00	(88.26)	248,345.60	59.81%	80.00%	622	1	R	1
4001090727	0.00	0.00	0.00	(526.00)	52,675.44	88.81%	100.00%	583	1	R	1

**Liq. Type Code - Legend**

BK Discharged	B	Retain Lien
Charge-off	C	Loan Sale
Deferment/Write-down	D	Paid in Full
Foreclosure	F	REO
Judgement	J	Short Sale

L	Third Party
O	Settled
P	
R	
S	

**Occ Type Code - Legend**

T	Primary	1
X	Secondary	2
	Investment	3

**First Franklin Mortgage Loan Trust  
Mortgage Loan Asset-Backed Certificates  
Series 2007-FF1**

***Distribution Date: 26-Jan-09  
Current Period Realized Loss Detail  
Total (All Loans)***

Disclosure Control #	Original Liquidation Balance	Net Liquidation Proceeds	Loss-Certs Non-adjusted	Subsequent Recov/(Exp)	Loss-Certs Adjusted	Loss Severity	Loan-to-Value	FICO	Lien Position	Liq Type	Occ Type
4001090792	0.00	0.00	0.00	(9.00)	9.00	0.00%	90.00%	576	1	P	1
4001091044	0.00	0.00	0.00	(195.47)	340,276.16	65.32%	95.00%	613	1	R	1
4001092004	0.00	0.00	0.00	4,009.14	216,729.08	55.14%	80.00%	657	1	S	1
4001092200	0.00	0.00	0.00	(11.95)	11.95	0.00%	80.00%	797	1	P	1
4001092470	0.00	0.00	0.00	(50.00)	100,991.09	50.91%	80.00%	631	1	R	1
4001092658	0.00	0.00	0.00	(559.15)	105,123.02	41.10%	80.00%	654	1	R	1
4001093028	0.00	0.00	0.00	(1,496.04)	117,658.70	60.50%	80.00%	640	1	R	1
4001094530	0.00	0.00	0.00	2,547.28	92,320.76	68.46%	80.00%	647	1	R	1
4001095215	0.00	0.00	0.00	(9.00)	4,818.05	3.74%	80.00%	671	1	S	1
4001095374	0.00	0.00	0.00	(310.45)	375,497.74	85.66%	80.00%	657	1	R	1
4001095969	0.00	0.00	0.00	1,043.00	68,717.22	34.80%	90.00%	568	1	S	1
4001096228	0.00	0.00	0.00	(9.00)	9.00	0.00%	80.00%	611	1	P	1
4001096353	0.00	0.00	0.00	(9.00)	43,235.94	57.53%	100.00%	601	1	S	1
4001096628	0.00	0.00	0.00	10,159.55	255,486.66	44.10%	80.00%	663	1	S	1
4001096923	0.00	0.00	0.00	(204.00)	68,742.90	60.50%	89.97%	681	1	R	3
4001097027	0.00	0.00	0.00	(9.00)	143,407.48	41.06%	80.00%	659	1	S	1
4001098177	0.00	0.00	0.00	(5.00)	5.00	0.00%	83.11%	628	1	P	1
4001098909	0.00	0.00	0.00	319.80	101,168.73	54.23%	79.96%	645	1	S	1
4001099182	0.00	0.00	0.00	(6.48)	193,817.37	64.80%	80.00%	650	1	R	1
4001099536	0.00	0.00	0.00	(9.00)	210,869.24	52.72%	89.89%	697	1	R	1
4001100548	0.00	0.00	0.00	4,389.10	183,583.75	62.87%	80.00%	713	1	R	1
4001100872	0.00	0.00	0.00	(10.75)	162,256.06	32.19%	80.00%	729	1	S	1
4001101356	0.00	0.00	0.00	(635.95)	387,677.42	69.79%	89.98%	707	1	R	1
4001101669	0.00	0.00	0.00	1,600.00	86,238.76	45.22%	100.00%	628	1	R	1

**Liq. Type Code - Legend**

BK Discharged	B	Retain Lien
Charge-off	C	Loan Sale
Deferment/Write-down	D	Paid in Full
Foreclosure	F	REO
Judgement	J	Short Sale

L	Third Party
O	Settled
P	
R	
S	

**Occ Type Code - Legend**

T	Primary	1
X	Secondary	2
	Investment	3

**First Franklin Mortgage Loan Trust  
Mortgage Loan Asset-Backed Certificates  
Series 2007-FF1**

***Distribution Date: 26-Jan-09  
Current Period Realized Loss Detail  
Total (All Loans)***

Disclosure Control #	Original Liquidation Balance	Net Liquidation Proceeds	Loss-Certs Non-adjusted	Subsequent Recov/(Exp)	Loss-Certs Adjusted	Loss Severity	Loan-to-Value	FICO	Lien Position	Liq Type	Occ Type
4001102264	0.00	0.00	0.00	(195.00)	158,697.46	96.63%	90.00%	563	1	R	1
4001102852	0.00	0.00	0.00	(10.75)	10.75	0.00%	80.00%	725	1	P	1
4001103331	0.00	0.00	0.00	(1.75)	52,485.53	47.80%	100.00%	580	1	T	1
4001104304	0.00	0.00	0.00	(494.02)	71,396.72	67.24%	100.00%	583	1	R	1
4001105168	0.00	0.00	0.00	(20.95)	134,959.21	44.98%	90.00%	571	1	S	1
4001105642	0.00	0.00	0.00	(459.00)	47,142.78	83.39%	100.00%	605	1	R	1
4001106099	0.00	0.00	0.00	1,000.00	103,996.62	38.80%	80.00%	659	1	R	1
4001106221	0.00	0.00	0.00	(313.04)	145,314.95	38.66%	79.99%	616	1	R	1
4001107318	0.00	0.00	0.00	(151.11)	41,354.28	107.54%	75.00%	583	1	R	3
4001107621	0.00	0.00	0.00	1,736.52	166,100.29	41.77%	100.00%	586	1	R	1
4001107891	0.00	0.00	0.00	(9.00)	142,747.43	52.04%	94.83%	607	1	S	1
4001108090	0.00	0.00	0.00	144.44	206,890.72	68.06%	80.00%	772	1	S	1
4001108398	0.00	0.00	0.00	(10.00)	10.00	0.00%	62.46%	609	1	P	1
4001109247	0.00	0.00	0.00	195.69	73,414.18	59.17%	90.00%	601	1	R	1
4001109881	0.00	0.00	0.00	(660.65)	301,721.71	52.96%	80.00%	691	1	R	1
4001111422	0.00	0.00	0.00	(1,281.80)	129,003.96	55.61%	80.00%	715	1	R	1
4001111522	0.00	0.00	0.00	(24.39)	117,683.76	79.73%	80.00%	659	1	R	1
4001111769	0.00	0.00	0.00	(9.00)	34,953.06	25.96%	73.37%	583	1	S	1
4001111919	0.00	0.00	0.00	(68.84)	35,179.49	31.89%	80.00%	612	1	R	1
4001112378	0.00	0.00	0.00	(579.18)	36,979.18	60.24%	80.00%	614	1	R	1
4001112491	0.00	0.00	0.00	(8.46)	217,621.87	57.35%	80.00%	690	1	R	1
4001112834	0.00	0.00	0.00	(174.49)	367,105.93	76.48%	80.00%	690	1	R	1
4001113205	0.00	0.00	0.00	(132.95)	35,062.13	120.86%	100.00%	650	1	C	1
4001114353	0.00	0.00	0.00	1,096.06	26,334.17	21.52%	80.00%	602	1	S	1

**Liq. Type Code - Legend**

BK Discharged	B	Retain Lien
Charge-off	C	Loan Sale
Deferment/Write-down	D	Paid in Full
Foreclosure	F	REO
Judgement	J	Short Sale

L	Third Party
O	Settled
P	
R	
S	

**Occ Type Code - Legend**

T	Primary	1
X	Secondary	2
	Investment	3

**First Franklin Mortgage Loan Trust  
Mortgage Loan Asset-Backed Certificates  
Series 2007-FF1**

***Distribution Date: 26-Jan-09  
Current Period Realized Loss Detail  
Total (All Loans)***

Disclosure Control #	Original Liquidation Balance	Net Liquidation Proceeds	Loss-Certs Non-adjusted	Subsequent Recov/(Exp)	Loss-Certs Adjusted	Loss Severity	Loan-to-Value	FICO	Lien Position	Liq Type	Occ Type
4001114915	0.00	0.00	0.00	(588.15)	221,217.40	71.25%	80.00%	791	1	R	1
4001115069	0.00	0.00	0.00	(225.26)	215,962.34	55.47%	94.58%	668	1	R	1
4001115654	0.00	0.00	0.00	(10.75)	134,867.99	66.83%	80.00%	707	1	S	1
4001116006	0.00	0.00	0.00	166.75	84,935.55	30.24%	88.31%	628	1	S	1
4001116057	0.00	0.00	0.00	(377.95)	70,504.98	127.88%	90.00%	570	1	C	1
4001116297	0.00	0.00	0.00	(60.27)	83,615.27	42.25%	100.00%	607	1	R	1
4001116656	0.00	0.00	0.00	(11.00)	66,832.35	47.96%	95.00%	617	1	S	1
4001117526	0.00	0.00	0.00	(21.69)	243,207.07	73.50%	95.00%	685	1	R	1
4001117784	0.00	0.00	0.00	(1,439.00)	62,014.91	87.07%	80.00%	554	1	R	1
4001117852	0.00	0.00	0.00	(440.61)	308,798.90	88.01%	80.00%	615	1	R	1
4001117972	0.00	0.00	0.00	(597.00)	160,403.14	52.91%	80.00%	688	1	S	1
4001118421	0.00	0.00	0.00	566.00	240,378.86	46.14%	93.30%	702	1	S	1
4001118543	0.00	0.00	0.00	(110.00)	50,988.33	53.09%	80.00%	619	1	R	1
4001119834	0.00	0.00	0.00	(10.75)	96,772.59	106.77%	90.00%	582	1	C	1
4001120140	0.00	0.00	0.00	4,308.74	53,384.74	43.54%	79.99%	618	1	R	1
4001120327	0.00	0.00	0.00	(240.11)	13,753.15	13.29%	80.00%	751	1	R	1
4001120356	0.00	0.00	0.00	(189.81)	202,113.19	59.98%	80.00%	723	1	R	1
4001120396	0.00	0.00	0.00	(108.63)	245,745.37	70.69%	90.00%	642	1	R	1
4001120413	0.00	0.00	0.00	(77.34)	189,702.56	63.73%	80.00%	674	1	R	1
4001120566	0.00	0.00	0.00	(230.11)	376,039.35	68.62%	80.00%	661	1	R	1
4001120768	0.00	0.00	0.00	(16.23)	144,676.87	55.42%	80.00%	646	1	R	1
4001120796	0.00	0.00	0.00	163.52	236,706.37	53.89%	80.00%	667	1	S	1
4001121210	0.00	0.00	0.00	168.00	73,028.25	58.85%	100.00%	609	1	R	1
4001121504	0.00	0.00	0.00	(149.33)	279,823.19	60.54%	80.00%	647	1	R	1

**Liq. Type Code - Legend**

BK Discharged	B	Retain Lien
Charge-off	C	Loan Sale
Deferment/Write-down	D	Paid in Full
Foreclosure	F	REO
Judgement	J	Short Sale

L	Third Party
O	Settled
P	
R	
S	

**Occ Type Code - Legend**

T	Primary	1
X	Secondary	2
	Investment	3

**First Franklin Mortgage Loan Trust  
Mortgage Loan Asset-Backed Certificates  
Series 2007-FF1**

***Distribution Date: 26-Jan-09  
Current Period Realized Loss Detail  
Total (All Loans)***

Disclosure Control #	Original Liquidation Balance	Net Liquidation Proceeds	Loss-Certs Non-adjusted	Subsequent Recov/(Exp)	Loss-Certs Adjusted	Loss Severity	Loan-to-Value	FICO	Lien Position	Liq Type	Occ Type
4001121619	0.00	0.00	0.00	97.00	115,838.88	37.40%	80.00%	634	1	F	1
4001121630	0.00	0.00	0.00	(1,109.00)	106,335.79	48.88%	94.98%	672	1	R	1
4001121851	0.00	0.00	0.00	(563.71)	316,197.22	65.04%	80.00%	640	1	R	1
4001121952	0.00	0.00	0.00	9.55	93,012.16	50.36%	80.00%	641	1	T	1
4001121983	0.00	0.00	32,000.00	0.00	32,000.00	0.00%	100.00%	584	1	D	1
4001122007	0.00	0.00	0.00	(501.96)	290,208.57	65.73%	87.45%	661	1	R	1
4001122363	0.00	0.00	0.00	(382.19)	122,125.68	98.81%	100.00%	681	1	R	1
4001122404	0.00	0.00	0.00	(379.00)	44,746.86	22.01%	80.00%	608	1	S	1
4001122520	0.00	0.00	0.00	(324.05)	70,186.30	75.85%	68.93%	554	1	R	1
4001122852	0.00	0.00	68,000.00	0.00	68,000.00	0.00%	95.00%	632	1	D	1
4001123240	0.00	0.00	0.00	(3.50)	79,063.58	49.03%	100.00%	634	1	T	1
4001123340	0.00	0.00	0.00	(240.00)	16,767.08	11.57%	80.00%	660	1	S	1
4001124670	0.00	0.00	0.00	(252.66)	250,479.98	82.62%	80.00%	655	1	R	1
4001125127	0.00	0.00	0.00	(9.00)	207,607.21	42.40%	80.00%	666	1	S	1
4001125332	0.00	0.00	0.00	(622.82)	268,815.87	77.02%	79.86%	661	1	R	1
4001126107	0.00	0.00	0.00	(45.00)	33,824.29	80.61%	85.00%	546	1	R	1
4001126961	0.00	0.00	0.00	(171.25)	254,056.98	68.04%	90.00%	667	1	R	1
4001127079	0.00	0.00	0.00	(9.00)	53,957.95	72.85%	100.00%	645	1	R	1
4001127468	0.00	0.00	0.00	(482.93)	93,109.84	52.53%	90.00%	571	1	R	1
4001127687	0.00	0.00	0.00	(3,639.58)	50,993.51	117.95%	80.00%	648	1	R	3
4001127889	0.00	0.00	0.00	(23.00)	23.00	0.00%	79.95%	636	1	P	1
4001128561	0.00	0.00	0.00	(94.69)	24,396.45	16.71%	80.00%	694	1	R	1
4001128627	0.00	0.00	0.00	(1,906.74)	212,128.94	61.96%	80.00%	612	1	R	1
4001128956	0.00	0.00	0.00	171.36	0.00	0.00%	80.00%	625	1	P	1

**Liq. Type Code - Legend**

BK Discharged	B	Retain Lien
Charge-off	C	Loan Sale
Deferment/Write-down	D	Paid in Full
Foreclosure	F	REO
Judgement	J	Short Sale

L	Third Party
O	Settled
P	
R	
S	

**Occ Type Code - Legend**

T	Primary	1
X	Secondary	2
	Investment	3

**First Franklin Mortgage Loan Trust  
Mortgage Loan Asset-Backed Certificates  
Series 2007-FF1**

***Distribution Date: 26-Jan-09  
Current Period Realized Loss Detail  
Total (All Loans)***

Disclosure Control #	Original Liquidation Balance	Net Liquidation Proceeds	Loss-Certs Non-adjusted	Subsequent Recov/(Exp)	Loss-Certs Adjusted	Loss Severity	Loan-to-Value	FICO	Lien Position	Liq Type	Occ Type
4001129156	0.00	0.00	0.00	(297.70)	79,048.39	111.96%	100.00%	616	1	C	1
4001129302	0.00	0.00	0.00	57.00	56,477.09	101.99%	80.00%	620	1	C	1
4001129479	0.00	0.00	105,000.00	0.00	105,000.00	0.00%	85.66%	628	1	D	1
4001129763	0.00	0.00	0.00	(144.73)	172,311.49	43.08%	80.00%	677	1	R	1
4001129979	0.00	0.00	48,000.00	0.00	48,000.00	0.00%	80.00%	603	1	D	1
4001130022	0.00	0.00	0.00	(980.84)	155,269.02	66.64%	80.00%	606	1	R	1
4001130060	0.00	0.00	0.00	853.24	97,839.22	23.75%	80.00%	723	1	S	1
4001130156	0.00	0.00	0.00	(5,297.39)	130,597.02	65.78%	80.00%	649	1	R	1
4001130270	0.00	0.00	0.00	(9.00)	219,230.25	37.43%	80.00%	716	1	F	1
4001130823	0.00	0.00	0.00	(115.00)	53,183.26	64.23%	80.00%	618	1	R	1
4001131040	0.00	0.00	0.00	(406.77)	123,400.73	67.07%	80.00%	717	1	R	1
4001131184	0.00	0.00	0.00	451.28	17,182.54	24.21%	80.00%	623	1	R	1
4001131265	0.00	0.00	0.00	(228.75)	12,778.47	15.51%	80.00%	640	1	R	1
4001131481	0.00	0.00	0.00	(182.83)	355,928.80	69.52%	80.00%	741	1	R	1
4001131510	0.00	0.00	0.00	(9.00)	51,227.00	16.91%	80.00%	643	1	S	1
4001131569	0.00	0.00	0.00	(9.00)	66,516.38	109.45%	90.00%	769	1	C	3
4001131869	0.00	0.00	0.00	100.00	51,615.14	103.75%	100.00%	594	1	C	1
4001131991	0.00	0.00	0.00	44.00	127,401.88	51.58%	80.00%	625	1	R	1
4001132244	0.00	0.00	0.00	1,174.53	261,162.95	46.06%	80.00%	603	1	R	1
4001132444	0.00	0.00	0.00	409.88	57,789.87	28.23%	80.00%	635	1	S	1
4001132828	0.00	0.00	0.00	(100.00)	51,397.42	39.14%	80.00%	690	1	R	1
4001132831	0.00	0.00	0.00	(100.00)	97,332.36	107.87%	100.00%	614	1	R	1
4001132968	0.00	0.00	0.00	334.25	143,391.94	41.31%	100.00%	685	1	S	1
4001133392	0.00	0.00	0.00	(425.99)	245,565.38	56.63%	80.00%	641	1	R	1

**Liq. Type Code - Legend**

BK Discharged	B	Retain Lien
Charge-off	C	Loan Sale
Deferment/Write-down	D	Paid in Full
Foreclosure	F	REO
Judgement	J	Short Sale

L	Third Party
O	Settled
P	
R	
S	

**Occ Type Code - Legend**

T	Primary	1
X	Secondary	2
	Investment	3

**First Franklin Mortgage Loan Trust  
Mortgage Loan Asset-Backed Certificates  
Series 2007-FF1**

***Distribution Date: 26-Jan-09  
Current Period Realized Loss Detail  
Total (All Loans)***

Disclosure Control #	Original Liquidation Balance	Net Liquidation Proceeds	Loss-Certs Non-adjusted	Subsequent Recov/(Exp)	Loss-Certs Adjusted	Loss Severity	Loan-to-Value	FICO	Lien Position	Liq Type	Occ Type
4001133592	0.00	0.00	0.00	(173.15)	130,414.89	91.24%	100.00%	640	1	R	1
4001134425	0.00	0.00	0.00	(490.00)	319,356.83	62.59%	80.00%	644	1	R	1
4001134736	0.00	0.00	0.00	(737.15)	255,103.86	64.92%	87.67%	716	1	R	1
4001134751	0.00	0.00	0.00	(9.00)	198,611.45	78.56%	80.00%	719	1	S	1
4001134989	0.00	0.00	0.00	(10.00)	10.00	0.00%	36.46%	624	1	P	1
4001136504	0.00	0.00	0.00	(100.00)	355,611.18	60.53%	95.00%	631	1	R	1
4001137121	0.00	0.00	0.00	(1,868.65)	242,613.95	70.73%	80.00%	648	1	R	1
4001137192	0.00	0.00	0.00	4,853.56	138,220.44	84.83%	100.00%	673	1	R	1
4001137316	0.00	0.00	0.00	(19.24)	44,595.12	49.51%	100.00%	601	1	R	1
4001137391	0.00	0.00	0.00	(25.64)	63,385.63	36.65%	80.00%	603	1	S	1
4001137663	0.00	0.00	0.00	(50.00)	65,092.51	108.81%	100.00%	615	1	R	1
4001137831	0.00	0.00	0.00	(279.75)	177,370.18	80.40%	80.00%	602	1	R	1
4001138096	0.00	0.00	0.00	9.00	0.00	0.00%	80.84%	564	1	P	1
4001138757	0.00	0.00	0.00	(10.00)	10.00	0.00%	80.00%	722	1	P	1
4001140120	0.00	0.00	0.00	(110.00)	134,137.23	53.27%	80.00%	731	1	R	1
4001140251	0.00	0.00	0.00	854.86	181,860.05	40.60%	80.00%	723	1	S	1
4001140539	0.00	0.00	0.00	(285.50)	65,312.92	103.86%	80.00%	642	1	C	3
4001141369	0.00	0.00	0.00	(155.95)	97,526.52	111.15%	80.00%	644	1	C	1
4001141973	0.00	0.00	0.00	(225.00)	182,888.88	54.88%	100.00%	631	1	R	1
4001142242	0.00	0.00	0.00	(945.16)	111,437.74	71.96%	100.00%	584	1	R	1
4001142823	0.00	0.00	0.00	200.00	14,178.81	5.41%	80.00%	708	1	S	1
4001142936	0.00	0.00	0.00	(1,890.27)	23,905.81	20.93%	80.00%	682	1	R	1
4001142988	0.00	0.00	0.00	(1,027.46)	62,199.65	113.41%	80.00%	619	1	C	1
4001143580	0.00	0.00	0.00	(160.01)	251,420.71	73.46%	80.00%	744	1	R	1

**Liq. Type Code - Legend**

BK Discharged	B	Retain Lien
Charge-off	C	Loan Sale
Deferment/Write-down	D	Paid in Full
Foreclosure	F	REO
Judgement	J	Short Sale

L	Third Party
O	Settled
P	
R	
S	

**Occ Type Code - Legend**

T	Primary	1
X	Secondary	2
	Investment	3

**First Franklin Mortgage Loan Trust  
Mortgage Loan Asset-Backed Certificates  
Series 2007-FF1**

***Distribution Date: 26-Jan-09  
Current Period Realized Loss Detail  
Total (All Loans)***

Disclosure Control #	Original Liquidation Balance	Net Liquidation Proceeds	Loss-Certs Non-adjusted	Subsequent Recov/(Exp)	Loss-Certs Adjusted	Loss Severity	Loan-to-Value	FICO	Lien Position	Liq Type	Occ Type
4001143631	0.00	0.00	0.00	130.00	60,163.98	124.53%	84.96%	559	1	R	1
4001144952	0.00	0.00	0.00	(11.25)	207,079.23	49.01%	80.00%	650	1	R	1
4001145413	0.00	0.00	0.00	(540.88)	132,102.59	32.32%	79.99%	661	1	R	1
4001145619	0.00	0.00	0.00	(80.82)	44,018.62	31.26%	80.00%	634	1	R	1
4001145727	0.00	0.00	0.00	(221.85)	220,139.21	54.03%	80.00%	650	1	R	1
4001147119	0.00	0.00	0.00	(800.00)	98,586.53	72.08%	90.00%	609	1	R	1
4001147666	0.00	0.00	0.00	(665.94)	243,411.85	65.19%	90.00%	676	1	R	3
4001147825	0.00	0.00	0.00	(125.40)	32,317.92	32.88%	79.98%	702	1	R	1
4001148739	0.00	0.00	0.00	(201.48)	223,174.08	90.27%	80.00%	642	1	R	1
4001149334	0.00	0.00	0.00	(73.09)	324,988.75	50.12%	79.27%	625	1	R	1
4001149446	0.00	0.00	0.00	2,587.76	97,782.41	27.59%	80.00%	660	1	S	1
4001149643	0.00	0.00	0.00	(464.15)	114,044.07	63.77%	79.99%	678	1	R	1
4001149730	0.00	0.00	0.00	(9.00)	47,154.37	33.23%	80.00%	645	1	S	1
4001150623	0.00	0.00	0.00	(20.11)	194,893.29	69.98%	80.00%	543	1	R	1
4001151288	0.00	0.00	0.00	(243.09)	210,477.93	89.19%	80.00%	607	1	R	1
4001151317	0.00	0.00	0.00	(125.75)	103,411.93	39.63%	80.00%	630	1	R	1
4001152482	0.00	0.00	0.00	(10.75)	83,834.54	25.15%	81.34%	664	1	S	1
4001152575	0.00	0.00	0.00	(9.00)	157,966.30	36.36%	80.00%	720	1	S	1
4001153560	0.00	0.00	0.00	1,043.42	227,213.43	79.14%	90.00%	609	1	R	1
4001154051	0.00	0.00	0.00	(18.00)	141,100.26	57.30%	80.00%	629	1	S	1
4001154191	0.00	0.00	0.00	(9.00)	37,479.80	32.62%	100.00%	593	1	S	1
4001154194	0.00	0.00	0.00	(26.12)	56,433.96	41.25%	95.00%	580	1	R	1
4001155458	0.00	0.00	0.00	(315.41)	149,137.65	53.58%	80.00%	638	1	R	1
4001156059	0.00	0.00	0.00	(1,024.70)	99,202.50	44.18%	80.00%	644	1	R	1

**Liq. Type Code - Legend**

BK Discharged	B	Retain Lien
Charge-off	C	Loan Sale
Deferment/Write-down	D	Paid in Full
Foreclosure	F	REO
Judgement	J	Short Sale

L	Third Party
O	Settled
P	
R	
S	

**Occ Type Code - Legend**

T	Primary	1
X	Secondary	2
	Investment	3



**First Franklin Mortgage Loan Trust  
Mortgage Loan Asset-Backed Certificates  
Series 2007-FF1**

***Distribution Date: 26-Jan-09  
Current Period Realized Loss Detail  
Total (All Loans)***

Disclosure Control #	Original Liquidation Balance	Net Liquidation Proceeds	Loss-Certs Non-adjusted	Subsequent Recov/(Exp)	Loss-Certs Adjusted	Loss Severity	Loan-to-Value	FICO	Lien Position	Liq Type	Occ Type
4001157368	0.00	0.00	0.00	(9.00)	55,145.36	56.21%	100.00%	605	1	R	1
4001157540	0.00	0.00	0.00	44.24	93,524.45	49.94%	80.00%	656	1	R	1
4001158540	0.00	0.00	0.00	(9.00)	349,615.69	29.13%	80.00%	808	1	F	1
4001158834	0.00	0.00	0.00	327.59	122,159.20	23.91%	80.00%	641	1	R	1
4001158935	0.00	0.00	0.00	(376.68)	266,150.96	96.41%	80.00%	655	1	R	1
4001159279	0.00	0.00	0.00	(130.00)	130.00	0.00%	80.00%	646	1	P	1
4001160752	0.00	0.00	0.00	640.00	27,097.41	31.38%	80.00%	622	1	S	1
4001161954	0.00	0.00	0.00	(464.31)	400,906.95	65.73%	100.00%	692	1	R	1
4001164508	0.00	0.00	0.00	(144.36)	392,461.41	62.54%	80.00%	636	1	R	1
4001164636	0.00	0.00	0.00	3,747.44	0.00	0.00%	80.00%	610	1	P	1
4001165061	0.00	0.00	0.00	(20.00)	266,991.01	43.51%	80.00%	709	1	S	1
4001168654	0.00	0.00	0.00	(871.39)	106,790.64	35.74%	80.00%	659	1	S	1
Current Total	23,317,839.88	10,214,468.31	13,444,371.57	3,560.78	13,440,810.79						
Cumulative	205,531,858.87	105,225,418.76	101,049,697.08	239,105.87	100,810,591.21						

**Liq. Type Code - Legend**

BK Discharged	B	Retain Lien
Charge-off	C	Loan Sale
Deferment/Write-down	D	Paid in Full
Foreclosure	F	REO
Judgement	J	Short Sale

L	Third Party
O	Settled
P	
R	
S	

**Occ Type Code - Legend**

T	Primary	1
X	Secondary	2
	Investment	3

**First Franklin Mortgage Loan Trust**  
**Mortgage Loan Asset-Backed Certificates**  
**Series 2007-FF1**

***Distribution Date: 26-Jan-09***  
***Historical Realized Loss Summary***  
***Total (All Loans)***

Distribution Date	----- Current Realized Loss -----				----- Previous Liquidations/Payoffs -----						Realized Loss Adjusted	Cumulative Realized Loss
	Beginning Scheduled Balance	Net Liquidation Proceeds	Realized Loss	Loan Count	Claims on Prior Liquidations		Recovery on Prior Liquidations		(Claims)/Recoveries on Prior Payoffs			
					Amount	Count	Amount	Count	Amount	Count		
26-Jan-09	23,317,839.88	10,214,468.31	13,444,371.57	107	(53,116.32)	149	54,550.37	46	2,126.73	16	13,440,810.79	100,810,591.21
26-Dec-08	22,707,563.39	9,361,750.55	13,345,812.84	85	(4,799.16)	18	109,212.12	25	0.00	0	13,241,399.88	87,369,780.42
25-Nov-08	27,976,651.83	12,612,237.88	15,364,413.95	110	(20,829.13)	67	73,929.11	26	0.00	0	15,311,313.97	74,128,380.54
27-Oct-08	26,720,463.13	12,693,309.47	14,190,910.63	82	(34,272.57)	74	61,293.06	41	0.00	0	14,163,890.14	58,817,066.57
25-Sep-08	25,346,752.44	12,858,144.02	12,607,108.42	90	(37,818.82)	68	49,381.04	21	0.00	0	12,595,546.20	44,653,176.43
25-Aug-08	16,779,048.23	9,082,358.74	7,736,689.49	58	(19,851.37)	50	5,485.08	9	0.00	0	7,751,055.78	32,057,630.23
25-Jul-08	12,611,576.57	7,363,424.34	5,248,152.23	46	(11,081.74)	20	20,410.87	14	0.00	0	5,238,823.10	24,306,574.45
25-Jun-08	15,171,170.22	8,869,826.04	6,381,344.18	49	(15,195.87)	22	3,214.06	10	0.00	0	6,393,325.99	19,067,751.35
27-May-08	9,406,044.84	5,748,876.03	3,657,168.81	35	(4,134.77)	17	31,103.62	15	0.00	0	3,630,199.96	12,674,425.36
25-Apr-08	6,827,188.86	3,852,769.11	2,974,419.75	25	(9,914.70)	9	16,773.88	8	0.00	0	2,967,560.57	9,044,225.40
25-Mar-08	6,164,732.52	4,157,718.62	2,007,013.90	26	(2,639.75)	7	30,761.63	11	(811.12)	3	1,979,703.14	6,076,664.83
25-Feb-08	5,459,926.80	3,444,602.74	2,015,324.06	19	(2,788.01)	6	1,666.97	3	74.00	2	2,016,371.10	4,096,961.69
25-Jan-08	3,155,632.23	2,023,565.46	1,132,066.77	19	(10.75)	1	0.00	0	(1,441.98)	1	1,133,519.50	2,080,590.59
26-Dec-07	1,638,857.86	1,100,906.44	537,951.42	10	(185.71)	3	0.00	0	(9.00)	1	538,146.13	947,071.09
26-Nov-07	304,670.19	188,426.06	116,244.13	3	(9.00)	1	393.50	1	0.00	0	115,859.63	408,924.96
25-Oct-07	1,701,917.62	1,461,586.32	240,331.30	4	0.00	0	0.00	0	0.00	0	240,331.30	293,065.33
25-Sep-07	241,822.26	191,448.63	50,373.63	2	0.00	0	0.00	0	0.00	0	50,373.63	52,734.03
27-Aug-07	0.00	0.00	0.00	0	(2,360.40)	2	0.00	0	0.00	0	2,360.40	2,360.40
25-Jul-07	0.00	0.00	0.00	0	0.00	0	0.00	0	0.00	0	0.00	0.00
25-Jun-07	0.00	0.00	0.00	0	0.00	0	0.00	0	0.00	0	0.00	0.00
25-May-07	0.00	0.00	0.00	0	0.00	0	0.00	0	0.00	0	0.00	0.00
25-Apr-07	0.00	0.00	0.00	0	0.00	0	0.00	0	0.00	0	0.00	0.00
26-Mar-07	0.00	0.00	0.00	0	0.00	0	0.00	0	0.00	0	0.00	0.00
26-Feb-07	0.00	0.00	0.00	0	0.00	0	0.00	0	0.00	0	0.00	0.00
Total	205,531,858.87	105,225,418.76	101,049,697.08	770	(219,008.07)	514	458,175.31	230	(61.37)	23	100,810,591.21	

**First Franklin Mortgage Loan Trust**  
**Mortgage Loan Asset-Backed Certificates**  
**Series 2007-FF1**

***Distribution Date: 26-Jan-09***  
***Historical Realized Loss Summary***  
***Group I***

Distribution Date	----- Current Realized Loss -----				----- Previous Liquidations/Payoffs -----						Realized Loss Adjusted	Cumulative Realized Loss
	Beginning Scheduled Balance	Net Liquidation Proceeds	Realized Loss	Loan Count	Claims on Prior Liquidations		Recovery on Prior Liquidations		(Claims)/Recoveries on Prior Payoffs			
					Amount	Count	Amount	Count	Amount	Count		
26-Jan-09	7,223,827.59	3,279,466.06	4,072,361.53	36	(14,720.73)	44	6,364.66	10	4.41	8	4,080,713.19	22,344,283.20
26-Dec-08	4,859,879.66	1,933,103.28	2,926,776.38	24	(1,737.22)	4	2,844.54	2	0.00	0	2,925,669.06	18,263,570.01
25-Nov-08	5,559,908.64	2,193,817.09	3,366,091.55	30	(4,004.74)	19	3,575.41	4	0.00	0	3,366,520.88	15,337,900.95
27-Oct-08	4,869,575.57	2,371,846.57	2,532,784.88	19	(9,297.79)	27	13,495.95	8	0.00	0	2,528,586.72	11,971,380.07
25-Sep-08	4,150,566.59	2,280,774.12	1,878,292.47	27	(13,858.08)	21	19,985.86	9	0.00	0	1,872,164.69	9,442,793.35
25-Aug-08	4,074,555.47	1,930,615.36	2,143,940.11	20	(2,558.99)	13	401.96	3	0.00	0	2,146,097.14	7,570,628.66
25-Jul-08	2,841,142.07	1,484,502.48	1,356,639.59	14	(1,951.85)	7	0.00	0	0.00	0	1,358,591.44	5,424,531.52
25-Jun-08	2,722,196.68	1,679,649.03	1,122,547.65	12	(1,493.56)	4	1,026.41	3	0.00	0	1,123,014.80	4,065,940.08
27-May-08	2,253,201.65	1,236,929.81	1,016,271.84	13	(83.02)	3	20,254.67	5	0.00	0	996,100.19	2,942,925.28
25-Apr-08	1,647,934.27	1,125,603.89	522,330.38	8	(62.74)	1	1,659.52	1	0.00	0	520,733.60	1,946,825.09
25-Mar-08	2,138,392.81	1,455,632.11	682,760.70	11	(681.01)	2	716.00	1	(6.45)	1	682,732.16	1,426,091.49
25-Feb-08	89,262.43	72,009.08	17,253.35	1	(1,823.26)	3	1,035.08	1	168.00	1	17,873.53	743,359.33
25-Jan-08	1,224,751.97	829,840.23	394,911.74	6	0.00	0	0.00	0	(1,441.98)	1	396,353.72	725,485.80
26-Dec-07	656,351.97	464,230.54	192,121.43	4	0.00	0	0.00	0	(9.00)	1	192,130.43	329,132.08
26-Nov-07	107,402.19	100,811.59	6,590.60	1	0.00	0	393.50	1	0.00	0	6,197.10	137,001.65
25-Oct-07	272,628.87	192,197.95	80,430.92	1	0.00	0	0.00	0	0.00	0	80,430.92	130,804.55
25-Sep-07	241,822.26	191,448.63	50,373.63	2	0.00	0	0.00	0	0.00	0	50,373.63	50,373.63
27-Aug-07	0.00	0.00	0.00	0	0.00	0	0.00	0	0.00	0	0.00	0.00
25-Jul-07	0.00	0.00	0.00	0	0.00	0	0.00	0	0.00	0	0.00	0.00
25-Jun-07	0.00	0.00	0.00	0	0.00	0	0.00	0	0.00	0	0.00	0.00
25-May-07	0.00	0.00	0.00	0	0.00	0	0.00	0	0.00	0	0.00	0.00
25-Apr-07	0.00	0.00	0.00	0	0.00	0	0.00	0	0.00	0	0.00	0.00
26-Mar-07	0.00	0.00	0.00	0	0.00	0	0.00	0	0.00	0	0.00	0.00
26-Feb-07	0.00	0.00	0.00	0	0.00	0	0.00	0	0.00	0	0.00	0.00
Total	44,933,400.69	22,822,477.82	22,362,478.75	229	(52,272.99)	148	71,753.56	48	(1,285.02)	12	22,344,283.20	

**First Franklin Mortgage Loan Trust  
Mortgage Loan Asset-Backed Certificates  
Series 2007-FF1**

**Distribution Date: 26-Jan-09  
Historical Realized Loss Summary  
Group II**

Distribution Date	----- Current Realized Loss -----				----- Previous Liquidations/Payoffs -----						Realized Loss Adjusted	Cumulative Realized Loss
	Beginning Scheduled Balance	Net Liquidation Proceeds	Realized Loss	Loan Count	Claims on Prior Liquidations		Recovery on Prior Liquidations		(Claims)/Recoveries on Prior Payoffs			
					Amount	Count	Amount	Count	Amount	Count		
26-Jan-09	16,094,012.29	6,935,002.25	9,372,010.04	71	(38,395.59)	105	48,185.71	36	2,122.32	8	9,360,097.60	78,466,308.01
26-Dec-08	17,847,683.73	7,428,647.27	10,419,036.46	61	(3,061.94)	14	106,367.58	23	0.00	0	10,315,730.82	69,106,210.41
25-Nov-08	22,416,743.19	10,418,420.79	11,998,322.40	80	(16,824.39)	48	70,353.70	22	0.00	0	11,944,793.09	58,790,479.59
27-Oct-08	21,850,887.56	10,321,462.90	11,658,125.75	63	(24,974.78)	47	47,797.11	33	0.00	0	11,635,303.42	46,845,686.50
25-Sep-08	21,196,185.85	10,577,369.90	10,728,815.95	63	(23,960.74)	47	29,395.18	12	0.00	0	10,723,381.51	35,210,383.08
25-Aug-08	12,704,492.76	7,151,743.38	5,592,749.38	38	(17,292.38)	37	5,083.12	6	0.00	0	5,604,958.64	24,487,001.57
25-Jul-08	9,770,434.50	5,878,921.86	3,891,512.64	32	(9,129.89)	13	20,410.87	14	0.00	0	3,880,231.66	18,882,042.93
25-Jun-08	12,448,973.54	7,190,177.01	5,258,796.53	37	(13,702.31)	18	2,187.65	7	0.00	0	5,270,311.19	15,001,811.27
27-May-08	7,152,843.19	4,511,946.22	2,640,896.97	22	(4,051.75)	14	10,848.95	10	0.00	0	2,634,099.77	9,731,500.08
25-Apr-08	5,179,254.59	2,727,165.22	2,452,089.37	17	(9,851.96)	8	15,114.36	7	0.00	0	2,446,826.97	7,097,400.31
25-Mar-08	4,026,339.71	2,702,086.51	1,324,253.20	15	(1,958.74)	5	30,045.63	10	(804.67)	2	1,296,970.98	4,650,573.34
25-Feb-08	5,370,664.37	3,372,593.66	1,998,070.71	18	(964.75)	3	631.89	2	(94.00)	1	1,998,497.57	3,353,602.36
25-Jan-08	1,930,880.26	1,193,725.23	737,155.03	13	(10.75)	1	0.00	0	0.00	0	737,165.78	1,355,104.79
26-Dec-07	982,505.89	636,675.90	345,829.99	6	(185.71)	3	0.00	0	0.00	0	346,015.70	617,939.01
26-Nov-07	197,268.00	87,614.47	109,653.53	2	(9.00)	1	0.00	0	0.00	0	109,662.53	271,923.31
25-Oct-07	1,429,288.75	1,269,388.37	159,900.38	3	0.00	0	0.00	0	0.00	0	159,900.38	162,260.78
25-Sep-07	0.00	0.00	0.00	0	0.00	0	0.00	0	0.00	0	0.00	2,360.40
27-Aug-07	0.00	0.00	0.00	0	(2,360.40)	2	0.00	0	0.00	0	2,360.40	2,360.40
25-Jul-07	0.00	0.00	0.00	0	0.00	0	0.00	0	0.00	0	0.00	0.00
25-Jun-07	0.00	0.00	0.00	0	0.00	0	0.00	0	0.00	0	0.00	0.00
25-May-07	0.00	0.00	0.00	0	0.00	0	0.00	0	0.00	0	0.00	0.00
25-Apr-07	0.00	0.00	0.00	0	0.00	0	0.00	0	0.00	0	0.00	0.00
26-Mar-07	0.00	0.00	0.00	0	0.00	0	0.00	0	0.00	0	0.00	0.00
26-Feb-07	0.00	0.00	0.00	0	0.00	0	0.00	0	0.00	0	0.00	0.00
Total	160,598,458.18	82,402,940.94	78,687,218.33	541	(166,735.08)	366	386,421.75	182	1,223.65	11	78,466,308.01	

**First Franklin Mortgage Loan Trust  
Mortgage Loan Asset-Backed Certificates  
Series 2007-FF1**

**Distribution Date: 26-Jan-09  
Realized Loss Summary  
Total (All Loans)**

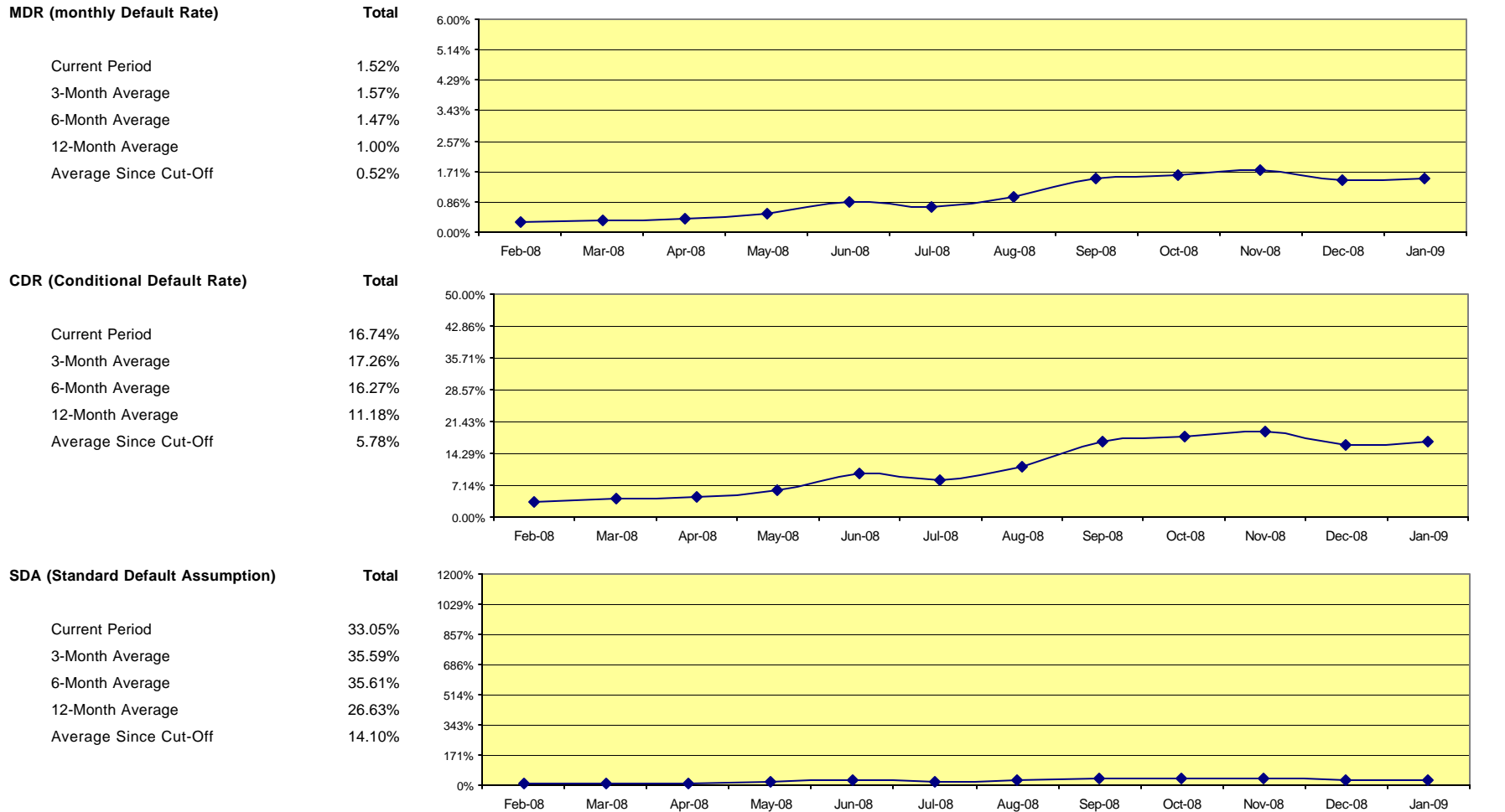

MDR	Monthly Default Rate	$(\text{Beginning Principal Balance of Liquidated Loans}) / (\text{Total Beginning Principal Balance})$
CDR	Conditional Default Rate	$1 - (1 - \text{MDR})^{12}$
SDA	Standard Default Assumption	If WAS=30 then $\text{CDR}/(\text{WAS} \times 0.02)$ else if $30 < \text{WAS} = 60$ then $\text{CDR}/0.6$ else if $60 < \text{WAS} = 120$ then $\text{CDR}/(0.6 - ((\text{WAS} - 60) \times 0.0095))$ else if $\text{WAS} > 120$ then $\text{CDR}/0.03$
WAS	Weighted Average Seasoning	$(\text{Original Term} - \text{Remaining Term}) \times (\text{Current Scheduled Balance} / \text{Deal Scheduled Principal Balance})$

**First Franklin Mortgage Loan Trust**  
**Mortgage Loan Asset-Backed Certificates**  
**Series 2007-FF1**

***Distribution Date: 26-Jan-09***  
***Historical Collateral Level REO Report***  
**Total (All Loans)**

Disclosure Control #	REO Date	City	State	Property Type	Actual Balance	Scheduled Balance	Recent Appraisal Value	Appraisal Date	Date Liquidated	Realized Loss
4001150731	31-Dec-08	Woodbury	MN	PUD	284,985.71	194,445.96	0.00			
4001115683	31-Dec-08	San Jose	CA	SF Unattached Dwelling	486,894.55	576,000.00	0.00			
4001146391	30-Dec-08	San Diego	CA	Condo - Low Facility	56,760.72	434,067.97	0.00			
4001109673	29-Dec-08	Glendale	AZ	SF Unattached Dwelling	387,350.22	140,344.84	0.00			
4001095177	26-Dec-08	Purcell	OK	SF Unattached Dwelling	110,887.42	39,305.42	0.00			
4001132436	26-Dec-08	La Quinta	CA	SF Unattached Dwelling	121,997.24	451,871.01	0.00			
4001045267	24-Dec-08	Bolivar	TN	SF Unattached Dwelling	384,970.09	148,935.70	0.00			
4001120520	24-Dec-08	Billings	MT	SF Unattached Dwelling	504,919.67	147,100.00	0.00			
4001139101	24-Dec-08	Woonsocket	RI	SF Unattached Dwelling	71,873.45	186,726.22	0.00			
4001130035	23-Dec-08	Fontana	CA	SF Unattached Dwelling	241,158.12	397,993.59	0.00			
4001085396	23-Dec-08	Rochester	MN	SF Unattached Dwelling	68,890.66	94,534.00	0.00			
4001076825	23-Dec-08	San Bernardino	CA	SF Unattached Dwelling	87,861.94	252,000.00	0.00			
4001141547	23-Dec-08	Ontario	CA	SF Unattached Dwelling	600,000.00	341,359.13	0.00			
4001099625	23-Dec-08	Apple Valley	CA	SF Unattached Dwelling	87,248.19	549,111.06	0.00			
4001149907	23-Dec-08	Milwaukee	WI	SF Unattached Dwelling	235,858.49	131,165.49	0.00			
4001121636	23-Dec-08	Fontana	CA	SF Unattached Dwelling	307,905.18	408,150.00	0.00			
4001112166	23-Dec-08	Mira Loma	CA	SF Unattached Dwelling	499,932.93	414,995.15	0.00			
4001103752	22-Dec-08	Riverside	CA	SF Unattached Dwelling	318,066.90	335,200.00	0.00			
4001092477	22-Dec-08	Osseo	MI	SF Unattached Dwelling	191,078.08	217,304.27	0.00			
4001140864	22-Dec-08	Waldorf	MD	PUD	293,172.83	473,722.98	0.00			
4001120301	22-Dec-08	Jasper	TN	SF Unattached Dwelling	67,904.67	174,614.99	0.00			
4001073717	22-Dec-08	Salem	OR	SF Unattached Dwelling	241,509.40	184,322.56	0.00			
4001158025	22-Dec-08	Greenacres	WA	PUD	120,571.47	188,407.72	0.00			
4001136904	19-Dec-08	Saint Cloud	MN	SF Unattached Dwelling	80,501.99	175,259.29	0.00			
4001139169	19-Dec-08	Lincoln Park	MI	SF Unattached Dwelling	278,976.09	122,398.71	0.00			
4001106559	19-Dec-08	Phoenix	AZ	SF Unattached Dwelling	164,768.67	158,763.68	0.00			
4001158700	19-Dec-08	Burnsville	MN	Condo - Low Facility	431,707.18	282,028.00	0.00			
4001139647	19-Dec-08	Motley	MN	SF Unattached Dwelling	159,884.78	106,187.84	0.00			
4001154316	19-Dec-08	Tucson	AZ	PUD	324,564.23	112,000.00	0.00			

**First Franklin Mortgage Loan Trust**  
**Mortgage Loan Asset-Backed Certificates**  
**Series 2007-FF1**

***Distribution Date: 26-Jan-09***  
***Historical Collateral Level REO Report***  
**Total (All Loans)**

Disclosure Control #	REO Date	City	State	Property Type	Actual Balance	Scheduled Balance	Recent Appraisal Value	Appraisal Date	Date Liquidated	Realized Loss
4001151204	19-Dec-08	Coral Springs	FL	PUD	145,896.49	259,141.61	0.00			
4001139639	19-Dec-08	Phoenix	AZ	SF Unattached Dwelling	160,527.68	138,354.15	0.00			
4001114731	18-Dec-08	Ackley	IA	SF Unattached Dwelling	132,793.92	78,658.08	0.00			
4001137168	18-Dec-08	Lebanon	OR	SF Unattached Dwelling	350,000.00	110,530.65	0.00			
4001103806	18-Dec-08	Richfield	MN	SF Unattached Dwelling	56,695.69	216,309.69	0.00			
4001072263	18-Dec-08	New Port Richey	FL	SF Unattached Dwelling	959,200.00	395,138.90	0.00			
4001128536	18-Dec-08	Memphis	TN	SF Unattached Dwelling	224,633.17	82,019.46	0.00			
4001123016	18-Dec-08	Orlando	FL	PUD	439,941.27	259,133.99	0.00			
4001159976	18-Dec-08	Phoenix	AZ	SF Unattached Dwelling	98,327.70	157,018.77	0.00			
4001056726	18-Dec-08	Bancroft	MI	SF Unattached Dwelling	160,000.00	78,342.53	0.00			
4001098005	18-Dec-08	Lorain	OH	SF Unattached Dwelling	339,144.31	72,326.25	0.00			
4001126642	17-Dec-08	Salem	OR	PUD	175,600.00	320,558.72	0.00			
4001151259	17-Dec-08	Lake Havasu City	AZ	SF Unattached Dwelling	235,594.47	197,317.74	0.00			
4001132320	17-Dec-08	Los Angeles	CA	Multifamily	41,848.77	414,379.46	0.00			
4001156349	16-Dec-08	Battle Ground	WA	SF Unattached Dwelling	211,881.83	210,724.41	0.00			
4001122397	16-Dec-08	Trumann	AR	SF Unattached Dwelling	99,941.26	61,476.74	0.00			
4001090954	16-Dec-08	Vancouver	WA	PUD	86,542.48	215,925.03	0.00			
4001039386	15-Dec-08	Swanton	VT	SF Unattached Dwelling	148,758.59	111,699.62	0.00			
4001121450	15-Dec-08	Orlando	FL	SF Unattached Dwelling	232,000.00	166,643.26	0.00			
4001158696	12-Dec-08	Naples	FL	SF Unattached Dwelling	123,092.89	298,787.87	0.00			
4001105221	12-Dec-08	Moreno Valley	CA	SF Unattached Dwelling	99,473.83	517,955.86	0.00			
4001148416	12-Dec-08	Fredericksburg	VA	SF Unattached Dwelling	103,728.78	392,000.00	0.00			
4001156427	12-Dec-08	High Point	NC	PUD	207,920.00	149,077.17	0.00			
4001134522	12-Dec-08	Bakersfield	CA	SF Unattached Dwelling	36,955.48	196,603.94	0.00			
4001139755	12-Dec-08	Springfield	TN	SF Unattached Dwelling	142,400.00	141,781.63	0.00			
4001102511	11-Dec-08	San Pablo	CA	SF Unattached Dwelling	189,960.39	447,200.00	0.00			
4001087632	11-Dec-08	Lodi	CA	SF Unattached Dwelling	387,536.36	261,139.60	0.00			
4001158177	11-Dec-08	Stockton	CA	SF Unattached Dwelling	221,185.27	279,314.59	0.00			
4001099242	10-Dec-08	Bend	OR	PUD	219,206.42	515,200.00	0.00			

**First Franklin Mortgage Loan Trust  
Mortgage Loan Asset-Backed Certificates  
Series 2007-FF1**

***Distribution Date: 26-Jan-09  
Historical Collateral Level REO Report  
Total (All Loans)***

Disclosure Control #	REO Date	City	State	Property Type	Actual Balance	Scheduled Balance	Recent Appraisal Value	Appraisal Date	Date Liquidated	Realized Loss
4001137132	10-Dec-08	Bessemer	AL	SF Unattached Dwelling	189,526.09	72,618.49	0.00			
4001109108	10-Dec-08	Troy	MI	SF Unattached Dwelling	364,857.17	126,123.04	0.00			
4001137963	10-Dec-08	Princeton	KY	SF Unattached Dwelling	101,565.90	54,876.79	0.00			
4001166280	9-Dec-08	Palmetto	FL	PUD	303,863.15	207,920.00	0.00			
4001114141	9-Dec-08	Simi Valley	CA	Condo - Low Facility	92,961.47	473,048.27	0.00			
4001149089	9-Dec-08	Olive Branch	MS	SF Unattached Dwelling	35,931.28	178,523.20	0.00			
4001093332	9-Dec-08	Spokane	WA	SF Unattached Dwelling	90,959.74	147,464.14	0.00			
4001117534	8-Dec-08	Monticello	KY	SF Unattached Dwelling	93,536.44	67,224.50	0.00			
4001044678	5-Dec-08	Bridgewater	MA	SF Unattached Dwelling	54,986.12	258,039.61	0.00			
4001154399	5-Dec-08	Las Vegas	NV	SF Unattached Dwelling	313,650.00	231,029.73	0.00			
4001120295	5-Dec-08	Saint Cloud	FL	SF Unattached Dwelling	178,000.00	236,000.00	0.00			
4001147320	5-Dec-08	Fresno	CA	SF Unattached Dwelling	169,326.59	207,637.29	0.00			
4001075983	5-Dec-08	Humble	TX	PUD	153,507.94	349,805.41	0.00			
4001111430	5-Dec-08	Oroville	CA	SF Unattached Dwelling	171,176.27	184,422.14	0.00			
4001132823	4-Dec-08	Kingsport	TN	SF Unattached Dwelling	145,941.67	143,073.05	0.00			
4001114363	4-Dec-08	Indio	CA	PUD	92,181.53	280,079.58	0.00			
4001113735	4-Dec-08	Naugatuck	CT	SF Unattached Dwelling	251,793.50	350,000.00	0.00			
4001096126	4-Dec-08	Saginaw	TX	SF Unattached Dwelling	134,599.29	53,324.24	0.00			
4001131074	4-Dec-08	Las Vegas	NV	SF Unattached Dwelling	666,500.00	231,105.82	0.00			
4001118850	4-Dec-08	Woodstock	GA	PUD	303,599.01	166,400.00	0.00			
4001072779	4-Dec-08	Pine Mountain	GA	SF Unattached Dwelling	610,400.00	162,619.18	0.00			
4001113825	4-Dec-08	Senoia	GA	PUD	65,031.64	272,760.87	0.00			
4001148508	4-Dec-08	Marietta	GA	PUD	159,985.17	182,800.00	0.00			
4001120848	4-Dec-08	Denton	TX	SF Unattached Dwelling	75,996.03	125,959.45	0.00			
4001154890	4-Dec-08	Dallas	TX	SF Unattached Dwelling	282,028.00	187,865.41	0.00			
4001129993	4-Dec-08	San Antonio	TX	SF Unattached Dwelling	129,047.69	66,707.57	0.00			
4001137652	4-Dec-08	Draper	UT	SF Unattached Dwelling	328,646.61	598,483.44	0.00			
4001126038	3-Dec-08	Saint Paul	MN	SF Unattached Dwelling	243,959.94	143,349.13	0.00			
4001116513	3-Dec-08	Duncan	SC	SF Unattached Dwelling	73,098.41	116,579.08	0.00			



**First Franklin Mortgage Loan Trust  
Mortgage Loan Asset-Backed Certificates  
Series 2007-FF1**

***Distribution Date: 26-Jan-09***  
***Historical Collateral Level REO Report***  
**Total (All Loans)**

Disclosure Control #	REO Date	City	State	Property Type	Actual Balance	Scheduled Balance	Recent Appraisal Value	Appraisal Date	Date Liquidated	Realized Loss
4001140213	3-Dec-08	Modesto	CA	SF Unattached Dwelling	98,783.78	179,348.42	0.00			
4001132445	2-Dec-08	Salt Lake City	UT	SF Unattached Dwelling	219,843.16	157,826.54	0.00			
4001141768	1-Dec-08	Fresno	CA	SF Unattached Dwelling	319,109.51	268,000.00	0.00			
4000861441	28-Nov-08	Lebanon	TN	SF Unattached Dwelling	339,899.75	45,590.97	0.00			
4001148222	28-Nov-08	Lincoln	NE	PUD	467,815.45	77,933.98	0.00			
4001123862	25-Nov-08	Longview	WA	SF Unattached Dwelling	315,899.75	130,501.43	0.00			
4001120787	25-Nov-08	Modesto	CA	SF Unattached Dwelling	114,195.34	234,395.00	0.00			
4001076822	25-Nov-08	Tacoma	WA	SF Unattached Dwelling	299,250.00	223,341.40	0.00			
4001139688	24-Nov-08	Osseo	MN	SF Unattached Dwelling	222,555.06	175,420.37	0.00			
4001105310	24-Nov-08	Victorville	CA	SF Unattached Dwelling	184,870.74	285,810.01	0.00			
4001106610	21-Nov-08	Garner	NC	PUD	131,200.00	253,577.37	0.00			
4001113323	21-Nov-08	Aurora	IL	SF Unattached Dwelling	150,083.99	92,818.94	0.00			
4001101818	21-Nov-08	Manassas	VA	SF Unattached Dwelling	367,921.76	426,362.12	0.00			
4001136300	20-Nov-08	Louisiana	MO	SF Unattached Dwelling	71,600.00	35,435.16	0.00			
4001127603	20-Nov-08	Oakland	CA	SF Unattached Dwelling	95,139.92	380,800.00	0.00			
4001122132	20-Nov-08	Memphis	TN	SF Unattached Dwelling	79,477.99	88,206.68	0.00			
4001115635	20-Nov-08	Albany	OR	PUD	808,909.16	185,926.27	0.00			
4001129974	20-Nov-08	Riverside	CA	SF Unattached Dwelling	199,831.15	184,970.43	0.00			
4001142107	19-Nov-08	Riverton	UT	SF Unattached Dwelling	131,396.39	216,126.16	0.00			
4001151642	19-Nov-08	Aurora	IL	SF Unattached Dwelling	59,315.35	239,247.87	0.00			
4001120064	19-Nov-08	Pontiac	MI	Multifamily	123,980.02	67,071.31	0.00			
4001083038	19-Nov-08	Spanish Fort	AL	SF Unattached Dwelling	76,760.19	381,666.35	0.00			
4001130108	19-Nov-08	Saint Paul	MN	SF Unattached Dwelling	129,028.64	160,692.38	0.00			
4001147129	19-Nov-08	San Diego	CA	Condo - Low Facility	141,200.00	238,285.15	0.00			
4001088685	19-Nov-08	New Brighton	PA	SF Unattached Dwelling	205,859.00	93,782.79	0.00			
4001099394	18-Nov-08	Norwalk	CA	SF Unattached Dwelling	197,955.58	445,455.82	0.00			
4001068313	18-Nov-08	Montgomery	IL	SF Unattached Dwelling	515,200.00	333,985.32	0.00			
4001126271	17-Nov-08	Tullahoma	TN	SF Unattached Dwelling	111,846.67	127,272.04	0.00			
4001160287	17-Nov-08	Mesa	AZ	PUD	144,000.00	121,976.33	0.00			

**First Franklin Mortgage Loan Trust**  
**Mortgage Loan Asset-Backed Certificates**  
**Series 2007-FF1**

***Distribution Date: 26-Jan-09***  
***Historical Collateral Level REO Report***  
**Total (All Loans)**

Disclosure Control #	REO Date	City	State	Property Type	Actual Balance	Scheduled Balance	Recent Appraisal Value	Appraisal Date	Date Liquidated	Realized Loss
4001140758	17-Nov-08	Westerville	OH	SF Unattached Dwelling	83,799.89	128,787.90	0.00			
4001116601	17-Nov-08	Pacific	MO	SF Unattached Dwelling	78,000.00	229,799.97	0.00			
4001089871	17-Nov-08	Phoenix	AZ	SF Unattached Dwelling	63,061.75	159,985.00	0.00			
4001150594	14-Nov-08	Webster	MN	SF Unattached Dwelling	114,320.87	537,604.02	0.00			
4001125318	14-Nov-08	Ventura	CA	SF Unattached Dwelling	204,966.07	456,487.89	0.00			
4001115554	14-Nov-08	Carson	CA	SF Unattached Dwelling	175,459.63	471,200.00	0.00			
4001159240	14-Nov-08	Lancaster	CA	SF Unattached Dwelling	120,597.44	236,680.00	0.00			
4001118290	14-Nov-08	Greenfield	CA	SF Unattached Dwelling	211,590.00	395,000.00	0.00			
4001153158	14-Nov-08	Holdrege	NE	SF Unattached Dwelling	91,306.56	51,584.14	0.00			
4001106538	13-Nov-08	Baton Rouge	LA	SF Unattached Dwelling	115,997.43	110,690.16	0.00			
4001092643	13-Nov-08	Jackson	MI	SF Unattached Dwelling	459,739.23	68,171.89	0.00			
4001148389	13-Nov-08	Cottage Grove	MN	SF Unattached Dwelling	83,653.32	236,892.47	0.00			
4001088718	13-Nov-08	Byron	MI	SF Unattached Dwelling	163,774.70	160,046.06	0.00			
4001161383	12-Nov-08	Riverside	CA	SF Unattached Dwelling	298,910.56	390,068.74	0.00			
4001093764	12-Nov-08	Charlotte	NC	SF Unattached Dwelling	113,140.07	295,892.00	0.00			
4001145834	12-Nov-08	Waupaca	WI	SF Unattached Dwelling	86,647.47	162,058.52	0.00			
4001107566	12-Nov-08	Sacramento	CA	Condo - Low Facility	53,927.30	191,791.35	0.00			
4001108449	12-Nov-08	Deltona	FL	SF Unattached Dwelling	223,036.00	158,671.46	0.00			
4001131313	10-Nov-08	Las Vegas	NV	PUD	207,000.00	278,692.60	0.00			
4001129636	10-Nov-08	Naples	FL	SF Unattached Dwelling	115,930.87	294,867.87	0.00			
4001120334	10-Nov-08	Fresno	CA	SF Unattached Dwelling	153,921.63	203,994.97	0.00			
4001114539	10-Nov-08	Dos Palos	CA	SF Unattached Dwelling	183,950.98	247,857.65	0.00			
4001128892	10-Nov-08	Los Banos	CA	SF Unattached Dwelling	116,722.42	273,938.03	0.00			
4001116137	10-Nov-08	Miami	FL	SF Unattached Dwelling	303,959.43	374,424.68	0.00			
4001142505	7-Nov-08	Pearland	TX	PUD	132,658.18	159,042.86	0.00			
4001117825	7-Nov-08	Chula Vista	CA	PUD	114,931.76	415,709.63	0.00			
4001112030	7-Nov-08	Miami	FL	PUD	53,976.86	334,890.69	0.00			
4001056602	7-Nov-08	Montville	NJ	SF Unattached Dwelling	76,955.70	300,000.00	0.00			
4001145095	6-Nov-08	Salt Lake City	UT	SF Unattached Dwelling	84,965.12	462,242.86	0.00			

**First Franklin Mortgage Loan Trust  
Mortgage Loan Asset-Backed Certificates  
Series 2007-FF1**

***Distribution Date: 26-Jan-09  
Historical Collateral Level REO Report  
Total (All Loans)***

Disclosure Control #	REO Date	City	State	Property Type	Actual Balance	Scheduled Balance	Recent Appraisal Value	Appraisal Date	Date Liquidated	Realized Loss
4001152900	6-Nov-08	The Colony	TX	SF Unattached Dwelling	174,969.63	76,924.12	0.00			
4001122662	6-Nov-08	Tracy	CA	SF Unattached Dwelling	295,854.00	508,000.00	0.00			
4001112772	6-Nov-08	Orange	TX	SF Unattached Dwelling	93,931.41	66,352.13	0.00			
4001161420	6-Nov-08	Louisville	KY	SF Unattached Dwelling	139,797.24	133,870.96	0.00			
4001150689	6-Nov-08	Moreno Valley	CA	PUD	75,002.63	324,000.00	0.00			
4001135998	6-Nov-08	Georgetown	TX	PUD	131,897.70	129,896.45	0.00			
4001031870	6-Nov-08	Grovetown	GA	PUD	196,339.56	117,497.64	0.00			
4001114944	6-Nov-08	Bakersfield	CA	SF Unattached Dwelling	415,922.22	277,553.37	0.00			
1044292718	6-Nov-08	Arlington	TN	SF Unattached Dwelling	147,494.80	169,976.00	0.00			
4001105216	5-Nov-08	Pittsburg	CA	SF Unattached Dwelling	1,159,724.99	375,600.00	0.00			
4001110211	5-Nov-08	Escondido	CA	SF Unattached Dwelling	267,292.00	356,000.00	0.00			
4001105298	5-Nov-08	Riverside	CA	SF Unattached Dwelling	269,157.43	348,000.00	0.00			
4001119299	5-Nov-08	Dacula	GA	PUD	252,760.01	272,609.37	0.00			
4001136293	5-Nov-08	Coon Rapids	MN	SF Unattached Dwelling	137,384.56	244,394.73	0.00			
4001135562	5-Nov-08	Winchester	CA	SF Unattached Dwelling	216,466.91	471,825.03	0.00			
4000898844	5-Nov-08	Las Vegas	NV	PUD	89,390.89	355,972.97	0.00			
4001111655	5-Nov-08	Macon	GA	SF Unattached Dwelling	211,948.27	130,264.53	0.00			
4001112882	5-Nov-08	San Pablo	CA	SF Unattached Dwelling	260,819.48	345,600.00	0.00			
4001144791	5-Nov-08	Hollister	CA	PUD	89,190.00	326,674.80	0.00			
4001077922	4-Nov-08	Montgomery Village	MD	Condo - Low Facility	64,968.70	254,037.19	0.00			
4001129657	3-Nov-08	Pasadena	CA	Multifamily	94,332.67	449,522.38	0.00			
4001118921	3-Nov-08	Victorville	CA	SF Unattached Dwelling	153,989.98	327,473.76	0.00			
4001075945	3-Nov-08	Maywood	CA	Multifamily	423,145.62	483,520.90	0.00			
4001107063	31-Oct-08	Jersey City	NJ	Multifamily	259,827.31	279,910.41	0.00			
4001088679	31-Oct-08	Parker	CO	PUD	595,909.21	223,000.00	0.00			
4001142239	31-Oct-08	South River	NJ	SF Unattached Dwelling	125,937.37	218,642.85	0.00			
4001087400	31-Oct-08	Palm Bay	FL	SF Unattached Dwelling	82,991.04	243,362.51	0.00			
4001119935	31-Oct-08	Jackson	TN	SF Unattached Dwelling	115,941.79	35,145.69	0.00			
4001126047	31-Oct-08	Hinckley	MN	SF Unattached Dwelling	91,134.32	84,911.81	0.00			

**First Franklin Mortgage Loan Trust**  
**Mortgage Loan Asset-Backed Certificates**  
**Series 2007-FF1**

***Distribution Date: 26-Jan-09***  
***Historical Collateral Level REO Report***  
**Total (All Loans)**

Disclosure Control #	REO Date	City	State	Property Type	Actual Balance	Scheduled Balance	Recent Appraisal Value	Appraisal Date	Date Liquidated	Realized Loss
4001132975	30-Oct-08	Bellwood	IL	SF Unattached Dwelling	275,921.77	199,390.07	0.00			
4001040540	30-Oct-08	Mason City	IA	SF Unattached Dwelling	460,000.00	89,627.84	0.00			
4001115218	30-Oct-08	Orange	CA	SF Unattached Dwelling	68,867.17	580,823.62	0.00			
4001120153	29-Oct-08	Bellflower	CA	SF Unattached Dwelling	171,199.38	497,848.75	0.00			
4001160521	29-Oct-08	Maple Lake	MN	SF Unattached Dwelling	86,959.84	180,858.44	0.00			
4001142941	28-Oct-08	Miami	FL	SF Unattached Dwelling	0.00	0.00	0.00		26-Dec-08	170,509.36
4001104599	28-Oct-08	Mogadore	OH	SF Unattached Dwelling	96,777.46	102,381.36	0.00			
4001133583	28-Oct-08	Pardeeville	WI	SF Unattached Dwelling	335,653.82	140,319.82	0.00			
4001124124	27-Oct-08	South Ozone Park	NY	SF Unattached Dwelling	150,907.99	367,336.95	0.00			
4001094946	27-Oct-08	Miami	FL	SF Unattached Dwelling	651,863.89	235,353.33	0.00			
4001144389	27-Oct-08	Windermere	FL	PUD	207,834.55	213,295.11	0.00			
4001095387	24-Oct-08	Saint Paul	MN	SF Unattached Dwelling	431,913.06	155,386.14	0.00			
4001149481	24-Oct-08	Moreno Valley	CA	SF Unattached Dwelling	619,965.61	299,223.14	0.00			
4000884079	24-Oct-08	Sanger	CA	SF Unattached Dwelling	359,964.00	222,586.92	0.00			
4001114892	24-Oct-08	Marshfield	WI	SF Unattached Dwelling	85,822.04	55,828.38	0.00			
4001111944	23-Oct-08	Clarksville	TN	SF Unattached Dwelling	84,954.05	164,896.95	0.00			
4001104910	23-Oct-08	De Pere	WI	Condo - Low Facility	122,922.37	131,879.20	0.00			
4001132215	23-Oct-08	Nashville	TN	SF Unattached Dwelling	159,883.61	237,869.55	0.00			
4001146482	23-Oct-08	Mira Loma	CA	SF Unattached Dwelling	0.00	0.00	0.00		30-Dec-08	230,945.00
4001031664	22-Oct-08	Louisville	KY	SF Unattached Dwelling	51,968.82	198,609.28	0.00			
4001127394	22-Oct-08	Milwaukee	WI	SF Unattached Dwelling	400,800.00	75,642.12	0.00			
4001108818	22-Oct-08	Victorville	CA	SF Unattached Dwelling	0.00	0.00	0.00		11-Dec-08	181,270.76
4001104223	21-Oct-08	Pinole	CA	SF Unattached Dwelling	212,456.00	505,032.11	0.00			
4001119324	21-Oct-08	Walkill	NY	SF Unattached Dwelling	284,980.32	228,563.02	0.00			
4001120097	21-Oct-08	Owensboro	KY	SF Unattached Dwelling	65,167.59	74,639.87	0.00			
4001072596	21-Oct-08	Portland	OR	SF Unattached Dwelling	113,814.09	213,416.81	0.00			
4001101891	21-Oct-08	Tacoma	WA	SF Unattached Dwelling	1,128,948.32	169,382.47	0.00			
4000890477	21-Oct-08	Fresno	CA	SF Unattached Dwelling	495,374.49	187,798.73	0.00			
4001112745	20-Oct-08	Riverside	CA	SF Unattached Dwelling	192,415.96	391,483.20	0.00			

**First Franklin Mortgage Loan Trust**  
**Mortgage Loan Asset-Backed Certificates**  
**Series 2007-FF1**

***Distribution Date: 26-Jan-09***  
***Historical Collateral Level REO Report***  
**Total (All Loans)**

Disclosure Control #	REO Date	City	State	Property Type	Actual Balance	Scheduled Balance	Recent Appraisal Value	Appraisal Date	Date Liquidated	Realized Loss
4001109931	20-Oct-08	Queen Creek	AZ	PUD	377,367.85	145,944.46	0.00			
4001068250	20-Oct-08	Fremont	OH	SF Unattached Dwelling	68,363.41	69,026.43	0.00			
4001125625	17-Oct-08	Waterford	MI	SF Unattached Dwelling	256,297.91	90,918.77	0.00			
4001085566	17-Oct-08	Morrison	CO	SF Unattached Dwelling	139,977.85	195,114.02	0.00			
4001094006	17-Oct-08	Springville	UT	SF Unattached Dwelling	187,500.00	264,926.62	0.00			
4001148704	17-Oct-08	Indianapolis	IN	Condo - Low Facility	0.00	0.00	0.00		26-Dec-08	35,829.11
4001156095	17-Oct-08	Moreno Valley	CA	SF Unattached Dwelling	0.00	0.00	0.00		22-Dec-08	219,418.75
4001148845	17-Oct-08	Winchester	KY	SF Unattached Dwelling	113,600.00	85,925.17	0.00			
4001082584	17-Oct-08	Peoria	AZ	SF Unattached Dwelling	403,951.90	187,066.32	0.00			
4001127689	17-Oct-08	Elyria	OH	SF Unattached Dwelling	248,000.00	70,902.15	0.00			
4001144027	17-Oct-08	Long Beach	CA	SF Unattached Dwelling	162,398.80	505,325.22	0.00			
4001136490	17-Oct-08	Maryland Heights	MO	SF Unattached Dwelling	136,417.30	122,074.97	0.00			
4001137521	17-Oct-08	Fairfax	VA	PUD	119,724.37	341,077.33	0.00			
4001060078	17-Oct-08	New Bern	NC	SF Unattached Dwelling	0.00	0.00	0.00		5-Dec-08	70,013.38
4001118300	15-Oct-08	Dyer	TN	SF Unattached Dwelling	0.00	0.00	0.00		26-Dec-08	45,681.09
4001157059	14-Oct-08	Ocoee	FL	PUD	383,200.00	248,800.00	0.00			
4001133772	14-Oct-08	Shelby Twp	MI	SF Unattached Dwelling	56,932.20	623,013.74	0.00			
4001099958	10-Oct-08	Sweetwater	TN	SF Unattached Dwelling	183,799.90	82,778.28	0.00			
4000971203	10-Oct-08	Lochbuie	CO	PUD	200,455.04	144,508.73	0.00			
4001134647	10-Oct-08	Colorado Springs	CO	PUD	291,140.50	120,415.78	0.00			
4001158612	10-Oct-08	Hollywood	FL	Condo - High Facility	132,328.13	182,694.66	0.00			
4001112821	9-Oct-08	Snellville	GA	SF Unattached Dwelling	539,929.28	109,895.52	0.00			
4001116205	9-Oct-08	Marietta	GA	SF Unattached Dwelling	602,000.00	354,735.34	0.00			
4001113948	9-Oct-08	Douglasville	GA	PUD	94,989.92	203,512.61	0.00			
4001164849	9-Oct-08	Lawrenceville	GA	PUD	239,941.54	204,091.20	0.00			
4001132054	8-Oct-08	Albany	OR	SF Unattached Dwelling	194,718.68	224,836.19	0.00			
4001113516	8-Oct-08	Fort Lauderdale	FL	SF Unattached Dwelling	173,592.59	397,754.90	0.00			
4001104266	8-Oct-08	Cape Coral	FL	SF Unattached Dwelling	101,641.49	654,400.00	0.00			
4001137405	8-Oct-08	Montebello	CA	SF Unattached Dwelling	193,547.15	370,324.54	0.00			

**First Franklin Mortgage Loan Trust  
Mortgage Loan Asset-Backed Certificates  
Series 2007-FF1**

***Distribution Date: 26-Jan-09  
Historical Collateral Level REO Report  
Total (All Loans)***

Disclosure Control #	REO Date	City	State	Property Type	Actual Balance	Scheduled Balance	Recent Appraisal Value	Appraisal Date	Date Liquidated	Realized Loss
4001119874	8-Oct-08	Los Angeles	CA	SF Unattached Dwelling	165,706.49	519,966.70	0.00			
4001087810	7-Oct-08	Rancho Mirage	CA	SF Unattached Dwelling	167,943.34	525,000.00	0.00			
4001142142	7-Oct-08	Clayton	NC	PUD	121,302.43	198,696.92	0.00			
4001111159	6-Oct-08	Springfield	TN	PUD	193,746.09	103,423.97	0.00			
4001130769	6-Oct-08	Defiance	OH	SF Unattached Dwelling	281,000.00	61,895.69	0.00			
4001107715	6-Oct-08	Reedley	CA	SF Unattached Dwelling	0.00	0.00	0.00		2-Dec-08	109,325.95
4001109152	6-Oct-08	Dassel	MN	SF Unattached Dwelling	102,365.16	230,871.61	0.00			
4001130070	6-Oct-08	Mira Loma	CA	SF Unattached Dwelling	85,000.00	456,197.28	0.00			
4001116394	6-Oct-08	Waverly	TN	SF Unattached Dwelling	89,920.21	58,192.38	0.00			
4001160721	6-Oct-08	Belding	MI	SF Unattached Dwelling	579,805.43	91,013.91	0.00			
4001117818	6-Oct-08	Fontana	CA	SF Unattached Dwelling	110,125.13	290,532.29	0.00			
4001111559	3-Oct-08	Bluffdale	UT	SF Unattached Dwelling	81,976.27	464,352.38	0.00			
4001142192	3-Oct-08	Mishawaka	IN	SF Unattached Dwelling	319,061.89	59,164.24	0.00			
4001123867	3-Oct-08	Brooklyn Center	MN	SF Unattached Dwelling	52,964.61	188,032.95	0.00			
4001091205	3-Oct-08	San Jose	CA	PUD	130,068.91	345,600.00	0.00			
4001126125	3-Oct-08	Yonkers	NY	Multifamily	161,433.67	359,393.75	0.00			
4001156645	3-Oct-08	Moreno Valley	CA	SF Unattached Dwelling	179,838.85	294,557.42	0.00			
4001129340	2-Oct-08	San Jose	CA	SF Unattached Dwelling	75,954.90	472,000.00	0.00			
4001112635	2-Oct-08	Jacksonville	FL	SF Unattached Dwelling	360,000.00	114,945.47	0.00			
4001158776	1-Oct-08	Rancho Cordova	CA	PUD	94,921.36	378,238.62	0.00			
4001129577	1-Oct-08	Modesto	CA	SF Unattached Dwelling	630,600.00	234,990.32	0.00			
4001114506	1-Oct-08	Clinton	MD	PUD	107,976.00	276,000.00	0.00			
4001122741	1-Oct-08	Concord	NC	PUD	182,892.51	161,178.29	0.00			
4001157747	1-Oct-08	Los Angeles	CA	SF Unattached Dwelling	63,113.10	300,000.00	0.00			
4001128986	1-Oct-08	Antioch	CA	SF Unattached Dwelling	48,582.85	425,600.00	0.00			
4001149696	1-Oct-08	Addison	IL	Multifamily	205,965.91	306,617.14	0.00			
4001147749	1-Oct-08	Abingdon	MD	SF Unattached Dwelling	93,930.94	180,800.00	0.00			
4001104507	1-Oct-08	Miami	FL	PUD	79,950.84	269,576.44	0.00			
4001103721	1-Oct-08	San Jose	CA	SF Unattached Dwelling	524,010.69	463,200.00	0.00			

**First Franklin Mortgage Loan Trust**  
**Mortgage Loan Asset-Backed Certificates**  
**Series 2007-FF1**

***Distribution Date: 26-Jan-09***  
***Historical Collateral Level REO Report***  
**Total (All Loans)**

Disclosure Control #	REO Date	City	State	Property Type	Actual Balance	Scheduled Balance	Recent Appraisal Value	Appraisal Date	Date Liquidated	Realized Loss
4001118148	1-Oct-08	Mesa	AZ	SF Unattached Dwelling	183,664.13	181,226.05	0.00			
4001066469	1-Oct-08	Dresden	OH	SF Unattached Dwelling	158,370.92	119,559.54	0.00			
4001093698	1-Oct-08	Los Angeles	CA	Condo - Low Facility	275,963.85	799,104.24	0.00			
4001115001	1-Oct-08	Victorville	CA	SF Unattached Dwelling	176,854.91	280,113.86	0.00			
4001106556	1-Oct-08	Chicago	IL	SF Unattached Dwelling	57,955.20	140,271.17	0.00			
4001163394	1-Oct-08	Riverside	CA	Condo - Low Facility	159,907.95	399,200.00	0.00			
4001161449	1-Oct-08	Oakley	CA	SF Unattached Dwelling	103,979.98	416,000.00	0.00			
4001145853	1-Oct-08	Bakersfield	CA	SF Unattached Dwelling	135,982.52	192,755.66	0.00			
4001121101	29-Sep-08	Downers Grove	IL	SF Unattached Dwelling	246,954.66	439,897.39	0.00			
4001146260	29-Sep-08	Plymouth	MN	SF Unattached Dwelling	73,793.55	280,800.00	0.00			
4001075988	29-Sep-08	Marysville	CA	Multifamily	373,674.83	246,821.10	0.00			
4001150126	29-Sep-08	Orlando	FL	PUD	185,568.95	262,971.70	0.00			
4001112757	29-Sep-08	Lathrop	CA	SF Unattached Dwelling	109,824.43	438,865.74	0.00			
4001123089	29-Sep-08	Cape Coral	FL	SF Unattached Dwelling	0.00	0.00	0.00		29-Dec-08	151,563.29
4001150949	26-Sep-08	Big Bear City	CA	SF Unattached Dwelling	550,302.64	324,720.00	0.00			
4001122446	26-Sep-08	Golden Valley	MN	SF Unattached Dwelling	87,840.47	495,923.71	0.00			
4001107851	25-Sep-08	Vallejo	CA	SF Unattached Dwelling	0.00	0.00	0.00		30-Dec-08	455,318.22
4001153884	25-Sep-08	San Diego	CA	SF Unattached Dwelling	419,093.46	314,521.67	0.00			
4001110529	25-Sep-08	Orlando	FL	Condo - Low Facility	174,923.95	175,450.48	0.00			
4000971955	25-Sep-08	Chicago	IL	Multifamily	522,284.81	275,000.00	0.00			
4001165206	25-Sep-08	Spring Hill	FL	SF Unattached Dwelling	0.00	0.00	0.00		2-Dec-08	112,157.28
4001124565	24-Sep-08	Kansas City	KS	SF Unattached Dwelling	205,219.97	71,035.04	0.00			
4001085320	24-Sep-08	Venice	FL	SF Unattached Dwelling	202,012.90	199,510.25	0.00			
4001159943	23-Sep-08	Riverside	CA	PUD	191,811.61	471,066.02	0.00			
4001089394	23-Sep-08	Las Vegas	NV	PUD	0.00	0.00	0.00		30-Dec-08	348,863.13
4001125074	23-Sep-08	Vancouver	WA	PUD	0.00	0.00	0.00		2-Dec-08	57,959.04
4001112923	22-Sep-08	Kissimmee	FL	SF Unattached Dwelling	47,852.22	144,613.65	0.00			
4001121511	22-Sep-08	Cincinnati	OH	Multifamily	396,349.06	56,781.17	0.00			
4001103770	22-Sep-08	Rialto	CA	SF Unattached Dwelling	205,678.33	270,500.70	0.00			

**First Franklin Mortgage Loan Trust  
Mortgage Loan Asset-Backed Certificates  
Series 2007-FF1**

***Distribution Date: 26-Jan-09  
Historical Collateral Level REO Report  
Total (All Loans)***

Disclosure Control #	REO Date	City	State	Property Type	Actual Balance	Scheduled Balance	Recent Appraisal Value	Appraisal Date	Date Liquidated	Realized Loss
4001126194	19-Sep-08	Brighton	CO	PUD	51,876.99	182,285.64	0.00			
4001103328	19-Sep-08	Hesperia	CA	SF Unattached Dwelling	0.00	0.00	0.00		2-Dec-08	148,581.42
4001118084	19-Sep-08	Orange	CA	SF Unattached Dwelling	0.00	0.00	0.00		17-Dec-08	246,004.09
4001112345	18-Sep-08	Montclair	NJ	SF Unattached Dwelling	129,882.48	372,222.21	0.00			
4001027600	17-Sep-08	Rochester	NY	SF Unattached Dwelling	520,000.00	68,570.73	0.00			
4001122224	17-Sep-08	Palmdale	CA	SF Unattached Dwelling	849,925.72	278,715.95	0.00			
4001123855	17-Sep-08	Poulsbo	WA	SF Unattached Dwelling	0.00	0.00	0.00		12-Dec-08	42,414.14
4001134032	17-Sep-08	Mount Pleasant	SC	PUD	44,769.72	396,000.00	0.00			
4001058164	17-Sep-08	Selah	WA	SF Unattached Dwelling	624,916.15	401,949.33	0.00			
4001135835	17-Sep-08	New Lebanon	OH	SF Unattached Dwelling	454,300.00	96,080.10	0.00			
4001099511	17-Sep-08	Merced	CA	SF Unattached Dwelling	137,670.75	232,000.00	0.00			
4001124344	17-Sep-08	Muskegon	MI	SF Unattached Dwelling	163,883.08	65,516.71	0.00			
4001129492	17-Sep-08	West Sacramento	CA	Condo - Low Facility	199,926.96	231,075.76	0.00			
4000994704	17-Sep-08	Eugene	OR	PUD	121,905.77	517,517.83	0.00			
4001076004	17-Sep-08	Gresham	OR	SF Unattached Dwelling	0.00	0.00	0.00		12-Dec-08	49,385.86
4001132086	17-Sep-08	Indian Head	MD	Condo - Low Facility	81,948.92	284,677.21	0.00			
4001154410	17-Sep-08	Orlando	FL	PUD	163,821.11	292,810.29	0.00			
4001152530	12-Sep-08	Indianapolis	IN	SF Unattached Dwelling	340,816.64	85,000.00	0.00			
4001076277	12-Sep-08	Palm Springs	CA	Condo - Low Facility	136,998.26	232,800.00	0.00			
4001111539	11-Sep-08	Hollywood	FL	PUD	307,865.12	431,528.05	0.00			
4001152001	11-Sep-08	Davison	MI	Condo - Low Facility	278,529.24	184,640.43	0.00			
4001074991	11-Sep-08	Bloomington	IL	SF Unattached Dwelling	126,958.96	54,218.70	0.00			
4001145684	11-Sep-08	Grand Rapids	MI	SF Unattached Dwelling	568,328.56	117,950.19	0.00			
4001145049	10-Sep-08	Chowchilla	CA	SF Unattached Dwelling	87,175.28	660,600.00	0.00			
4001121735	10-Sep-08	Livingston	CA	SF Unattached Dwelling	239,900.00	240,273.17	0.00			
4001165333	10-Sep-08	Independence	KY	PUD	102,307.28	217,699.28	0.00			
4001162017	9-Sep-08	Burbank	IL	SF Unattached Dwelling	155,943.61	221,017.24	0.00			
4001126513	9-Sep-08	Harrisville	UT	SF Unattached Dwelling	0.00	0.00	0.00		8-Dec-08	17,116.56
4001157978	9-Sep-08	Hyattsville	MD	SF Unattached Dwelling	50,361.39	320,000.00	0.00			



**First Franklin Mortgage Loan Trust  
Mortgage Loan Asset-Backed Certificates  
Series 2007-FF1**

***Distribution Date: 26-Jan-09  
Historical Collateral Level REO Report  
Total (All Loans)***

Disclosure Control #	REO Date	City	State	Property Type	Actual Balance	Scheduled Balance	Recent Appraisal Value	Appraisal Date	Date Liquidated	Realized Loss
4001145785	9-Sep-08	Davenport	FL	PUD	692,000.00	225,692.36	0.00			
4001100061	8-Sep-08	Capitol Heights	MD	PUD	82,851.23	234,360.44	0.00			
4001135533	8-Sep-08	Upper Marlboro	MD	PUD	249,477.84	650,130.32	0.00			
4001126267	8-Sep-08	Washington	UT	PUD	59,985.99	156,118.76	0.00			
4001087937	8-Sep-08	Waukegan	IL	Multifamily	143,160.16	110,961.48	0.00			
4001043888	8-Sep-08	Fontana	CA	SF Unattached Dwelling	142,080.00	588,901.88	0.00			
4001141926	8-Sep-08	Davenport	FL	PUD	69,799.76	150,400.00	0.00			
4001102041	8-Sep-08	Poughkeepsie	NY	Multifamily	127,200.64	235,172.65	0.00			
4001092695	8-Sep-08	Highland	IN	SF Unattached Dwelling	121,281.87	69,982.03	0.00			
4001149915	8-Sep-08	Charleroi	PA	SF Unattached Dwelling	0.00	0.00	0.00		4-Dec-08	40,757.21
4001127703	8-Sep-08	Chicago	IL	SF Unattached Dwelling	107,903.87	374,555.09	0.00			
4001085251	5-Sep-08	Concord	CA	SF Unattached Dwelling	625,000.00	415,304.95	0.00			
4001117779	5-Sep-08	Riverton	UT	Condo - Low Facility	193,775.10	166,050.00	0.00			
4001142240	5-Sep-08	Ramona	CA	PUD	128,349.98	535,871.81	0.00			
4001158084	5-Sep-08	Westampton	NJ	SF Unattached Dwelling	114,776.07	281,719.45	0.00			
4001162445	5-Sep-08	Newark	CA	SF Unattached Dwelling	0.00	0.00	0.00		31-Dec-08	152,344.51
4001137244	5-Sep-08	Running Springs	CA	SF Unattached Dwelling	81,885.60	207,340.09	0.00			
4001115562	5-Sep-08	Tulare	CA	SF Unattached Dwelling	0.00	0.00	0.00		1-Dec-08	100,117.60
4001121907	5-Sep-08	Buffalo	KY	SF Unattached Dwelling	89,600.00	115,303.00	0.00			
4001081831	5-Sep-08	Barstow	CA	SF Unattached Dwelling	623,523.01	167,331.91	0.00			
4001116505	5-Sep-08	Farmington	MN	SF Unattached Dwelling	168,986.35	177,596.55	0.00			
4001140525	4-Sep-08	Woodbridge	VA	Condo - Low Facility	87,424.67	244,129.29	0.00			
4001106936	4-Sep-08	Escondido	CA	SF Unattached Dwelling	347,920.00	347,920.00	0.00			
4001109758	4-Sep-08	Seguin	TX	SF Unattached Dwelling	0.00	0.00	0.00		8-Dec-08	36,073.64
4001089591	4-Sep-08	Cleburne	TX	SF Unattached Dwelling	219,966.49	70,369.65	0.00			
4001104752	4-Sep-08	Humble	TX	PUD	0.00	0.00	0.00		4-Dec-08	32,412.42
4001132234	4-Sep-08	Covina	CA	SF Unattached Dwelling	127,772.37	437,957.99	0.00			
4001115291	4-Sep-08	Mableton	GA	PUD	95,200.00	178,879.59	0.00			
1004079872	4-Sep-08	Libertyville	IL	Condo - Low Facility	112,000.00	229,421.42	0.00			

**First Franklin Mortgage Loan Trust**  
**Mortgage Loan Asset-Backed Certificates**  
**Series 2007-FF1**

***Distribution Date: 26-Jan-09***  
***Historical Collateral Level REO Report***  
**Total (All Loans)**

Disclosure Control #	REO Date	City	State	Property Type	Actual Balance	Scheduled Balance	Recent Appraisal Value	Appraisal Date	Date Liquidated	Realized Loss
4001138048	4-Sep-08	Mustang	OK	SF Unattached Dwelling	143,739.21	174,978.53	0.00			
4001154916	4-Sep-08	Oakdale	CA	SF Unattached Dwelling	121,912.89	263,998.08	0.00			
4001124591	3-Sep-08	Tacoma	WA	SF Unattached Dwelling	784,000.00	214,399.99	0.00			
4001123091	2-Sep-08	Eagan	MN	SF Unattached Dwelling	222,345.60	193,734.54	0.00			
4001115619	2-Sep-08	Cathedral City	CA	SF Unattached Dwelling	211,811.25	260,000.00	0.00			
4001117420	2-Sep-08	St Paul	MN	SF Unattached Dwelling	493,664.75	197,151.86	0.00			
4001155042	2-Sep-08	Concord	CA	SF Unattached Dwelling	0.00	0.00	0.00		15-Dec-08	204,373.16
4001124134	2-Sep-08	New Paris	OH	SF Unattached Dwelling	121,509.76	115,564.40	0.00			
4001139882	2-Sep-08	Tracy	CA	SF Unattached Dwelling	159,969.00	368,000.00	0.00			
4001090357	2-Sep-08	Wurtland	KY	SF Unattached Dwelling	65,962.85	67,665.31	0.00			
4001132981	29-Aug-08	Virginia Beach	VA	SF Unattached Dwelling	132,922.79	105,068.46	0.00			
4001128448	29-Aug-08	Livonia	MI	Condo - Low Facility	108,812.49	366,043.22	0.00			
4001098210	29-Aug-08	Niles	IL	Condo - High Facility	171,838.85	154,736.28	0.00			
4001096988	29-Aug-08	Colton	CA	SF Unattached Dwelling	143,946.21	288,000.00	0.00			
4001116288	28-Aug-08	Farmington	NM	SF Unattached Dwelling	103,970.21	154,765.60	0.00			
4001091596	27-Aug-08	Springfield	MA	SF Unattached Dwelling	133,488.00	101,124.12	0.00			
4001164136	27-Aug-08	Milwaukee	WI	Multifamily	199,973.30	42,567.81	0.00			
4001071480	26-Aug-08	Visalia	CA	SF Unattached Dwelling	80,637.93	117,031.94	0.00			
4001150267	26-Aug-08	Chicago	IL	Multifamily	225,000.00	280,000.00	0.00			
4001100417	25-Aug-08	Miami	FL	SF Unattached Dwelling	266,765.72	551,735.02	0.00			
4001107172	25-Aug-08	Columbus	OH	SF Unattached Dwelling	212,800.00	117,039.69	0.00			
4001102466	25-Aug-08	Napa	CA	SF Unattached Dwelling	108,708.15	489,808.52	0.00			
4001148806	25-Aug-08	Andover	MN	SF Unattached Dwelling	94,270.51	199,788.82	0.00			
4001151094	25-Aug-08	Brighton	CO	SF Unattached Dwelling	0.00	0.00	0.00		23-Dec-08	78,480.71
4001128182	25-Aug-08	Lighthouse Point	FL	Condo - Low Facility	542,938.96	169,070.13	0.00			
4001144104	25-Aug-08	Aurora	CO	SF Unattached Dwelling	0.00	0.00	0.00		12-Dec-08	45,251.02
4001126192	25-Aug-08	Faribault	MN	SF Unattached Dwelling	82,415.11	154,012.17	0.00			
4001128719	25-Aug-08	Interlochen	MI	SF Unattached Dwelling	594,472.48	97,201.41	0.00			
4001168294	22-Aug-08	Phoenix	AZ	PUD	152,928.80	209,674.44	0.00			

**First Franklin Mortgage Loan Trust**  
**Mortgage Loan Asset-Backed Certificates**  
**Series 2007-FF1**

***Distribution Date: 26-Jan-09***  
***Historical Collateral Level REO Report***  
**Total (All Loans)**

Disclosure Control #	REO Date	City	State	Property Type	Actual Balance	Scheduled Balance	Recent Appraisal Value	Appraisal Date	Date Liquidated	Realized Loss
4001124364	22-Aug-08	Placentia	CA	SF Unattached Dwelling	235,662.19	482,945.75	0.00			
4001118977	22-Aug-08	La Mesa	CA	SF Unattached Dwelling	145,365.28	329,600.00	0.00			
4001072004	22-Aug-08	Lyles	TN	SF Unattached Dwelling	0.00	0.00	0.00		15-Dec-08	16,732.44
4001161529	22-Aug-08	Gloucester	VA	SF Unattached Dwelling	137,000.00	358,435.98	0.00			
4001124096	21-Aug-08	Collingdale	PA	SF Unattached Dwelling	119,819.31	119,836.98	0.00			
4001055762	21-Aug-08	Oakley	CA	SF Unattached Dwelling	69,586.29	488,000.00	0.00			
4001124252	20-Aug-08	Riverside	CA	PUD	131,000.00	660,033.56	0.00			
4001083342	20-Aug-08	Victorville	CA	SF Unattached Dwelling	86,357.87	250,677.19	0.00			
4001124079	20-Aug-08	Henderson	KY	SF Unattached Dwelling	391,500.00	50,315.71	0.00			
4001144673	20-Aug-08	Bend	OR	PUD	0.00	0.00	0.00		12-Dec-08	74,102.45
4001010071	19-Aug-08	Hamburg	NJ	PUD	0.00	0.00	0.00		31-Dec-08	232,148.28
4001137529	19-Aug-08	Port Orange	FL	SF Unattached Dwelling	104,626.11	183,242.90	0.00			
4001138650	18-Aug-08	New Port Richey	FL	SF Unattached Dwelling	123,678.80	82,750.98	0.00			
4001117554	18-Aug-08	Denver	CO	SF Unattached Dwelling	0.00	0.00	0.00		9-Dec-08	130,256.68
4001153828	18-Aug-08	Las Vegas	NV	SF Unattached Dwelling	103,530.49	179,256.71	0.00			
4001128273	18-Aug-08	Las Vegas	NV	SF Unattached Dwelling	499,762.30	226,732.75	0.00			
4001144540	18-Aug-08	Indianapolis	IN	SF Unattached Dwelling	159,813.31	56,670.67	0.00			
4001125831	18-Aug-08	Fort Myers	FL	PUD	250,358.89	182,956.98	0.00			
4001125471	18-Aug-08	Beacon	NY	SF Unattached Dwelling	129,928.97	339,900.00	0.00			
4001129346	18-Aug-08	Denver	CO	SF Unattached Dwelling	161,485.87	159,500.35	0.00			
4001141502	18-Aug-08	Mount Vernon	OH	SF Unattached Dwelling	367,532.52	67,134.21	0.00			
4001074457	18-Aug-08	Huntington	IN	SF Unattached Dwelling	0.00	0.00	0.00		2-Dec-08	53,477.57
4001092328	14-Aug-08	East Orange	NJ	SF Unattached Dwelling	270,665.44	249,522.39	0.00			
4001126738	14-Aug-08	Tulsa	OK	SF Unattached Dwelling	0.00	0.00	0.00		4-Dec-08	55,093.97
4001035932	14-Aug-08	Old Town	FL	SF Unattached Dwelling	418,367.94	135,773.23	0.00			
4001161615	14-Aug-08	Niles	IL	SF Unattached Dwelling	52,984.33	639,920.00	0.00			
4001116625	13-Aug-08	Los Angeles	CA	SF Unattached Dwelling	322,348.83	340,000.00	0.00			
4001114336	13-Aug-08	San Jose	CA	SF Unattached Dwelling	95,783.39	516,343.40	0.00			
4001089365	11-Aug-08	Klamath Falls	OR	SF Unattached Dwelling	104,928.10	99,201.20	0.00			

**First Franklin Mortgage Loan Trust**  
**Mortgage Loan Asset-Backed Certificates**  
**Series 2007-FF1**

***Distribution Date: 26-Jan-09***  
***Historical Collateral Level REO Report***  
**Total (All Loans)**

Disclosure Control #	REO Date	City	State	Property Type	Actual Balance	Scheduled Balance	Recent Appraisal Value	Appraisal Date	Date Liquidated	Realized Loss
4001092937	8-Aug-08	Baton Rouge	LA	Condo - Low Facility	54,384.19	113,628.45	0.00			
4001087551	8-Aug-08	Baton Rouge	LA	Condo - Low Facility	133,780.37	113,628.45	0.00			
4001071014	8-Aug-08	Northlake	IL	SF Unattached Dwelling	161,200.00	283,350.56	0.00			
4001147115	7-Aug-08	Carson	CA	SF Unattached Dwelling	1,168,000.00	455,200.00	0.00			
4001098860	7-Aug-08	Stone Mountain	GA	SF Unattached Dwelling	117,786.08	123,670.25	0.00			
4001114081	7-Aug-08	Savannah	GA	SF Unattached Dwelling	238,472.14	140,000.00	0.00			
4001124037	7-Aug-08	Las Vegas	NV	PUD	169,007.63	211,159.05	0.00			
4001131551	7-Aug-08	Weatherford	TX	PUD	0.00	0.00	0.00			(887.98)
4001141227	7-Aug-08	Horizon City	TX	SF Unattached Dwelling	512,834.17	78,164.00	0.00			
4001109003	7-Aug-08	Lilburn	GA	PUD	475,044.51	279,328.55	0.00			
4001121025	7-Aug-08	San Antonio	TX	PUD	125,918.00	108,497.37	0.00			
4001058913	7-Aug-08	Willis	TX	SF Unattached Dwelling	101,454.52	180,436.11	0.00			
4001094250	7-Aug-08	Justin	TX	PUD	0.00	0.00	0.00		15-Dec-08	96,358.80
4001069625	5-Aug-08	Saint Joseph	MO	SF Unattached Dwelling	199,930.23	52,597.49	0.00			
4001118249	5-Aug-08	Lancaster	CA	SF Unattached Dwelling	112,015.96	213,695.31	0.00			
4001122954	5-Aug-08	Fort Myers	FL	SF Unattached Dwelling	516,000.00	247,000.00	0.00			
4001123068	4-Aug-08	Lancaster	NY	Multifamily	157,418.35	113,922.19	0.00			
4001104722	4-Aug-08	Chicago	IL	SF Unattached Dwelling	757,700.00	125,999.67	0.00			
4001093274	1-Aug-08	Chula Vista	CA	SF Unattached Dwelling	0.00	0.00	0.00		30-Dec-08	202,561.25
4001128428	31-Jul-08	Sheboygan	WI	SF Unattached Dwelling	0.00	0.00	0.00		8-Dec-08	26,171.35
4001143120	31-Jul-08	Tracy	CA	SF Unattached Dwelling	139,877.08	421,853.74	0.00			
4001142386	31-Jul-08	Avondale	AZ	PUD	124,690.00	359,916.30	0.00			
4001101059	31-Jul-08	Latrup Village	MI	SF Unattached Dwelling	87,530.98	120,580.99	0.00			
4001141630	31-Jul-08	Jacksonville	FL	SF Unattached Dwelling	0.00	0.00	0.00		22-Dec-08	70,863.61
4001127413	30-Jul-08	Panorama City	CA	SF Unattached Dwelling	0.00	0.00	0.00		30-Dec-08	246,767.75
4001088824	30-Jul-08	Cape Coral	FL	SF Unattached Dwelling	54,824.25	533,760.82	0.00			
4001142683	30-Jul-08	Winnetka	CA	SF Unattached Dwelling	204,723.98	487,988.67	0.00			
4001105970	30-Jul-08	Lisbon	OH	SF Unattached Dwelling	436,914.86	119,024.44	0.00			
4001155250	30-Jul-08	San Jose	CA	SF Unattached Dwelling	304,800.65	534,395.80	0.00			

**First Franklin Mortgage Loan Trust  
Mortgage Loan Asset-Backed Certificates  
Series 2007-FF1**

***Distribution Date: 26-Jan-09  
Historical Collateral Level REO Report  
Total (All Loans)***

Disclosure Control #	REO Date	City	State	Property Type	Actual Balance	Scheduled Balance	Recent Appraisal Value	Appraisal Date	Date Liquidated	Realized Loss
4001109638	29-Jul-08	Marysville	CA	SF Unattached Dwelling	0.00	0.00	0.00		11-Dec-08	209,260.70
4001126512	28-Jul-08	Worth	IL	SF Unattached Dwelling	140,870.66	204,388.65	0.00			
4001092751	25-Jul-08	Washington	DC	Condo - Low Facility	161,475.19	421,170.25	0.00			
4001107543	25-Jul-08	Adelanto	CA	SF Unattached Dwelling	97,835.01	305,648.85	0.00			
4001114131	25-Jul-08	Mesa	AZ	PUD	1,199,754.02	267,777.79	0.00			
4001069245	25-Jul-08	Monrovia	CA	Multifamily	66,749.93	556,000.00	0.00			
4001081377	25-Jul-08	Oconto	WI	SF Unattached Dwelling	416,000.00	62,946.56	0.00			
4001149466	24-Jul-08	Compton	CA	SF Unattached Dwelling	132,985.21	329,999.00	0.00			
4001101315	24-Jul-08	Little Falls	MN	SF Unattached Dwelling	0.00	0.00	0.00		10-Dec-08	41,523.30
4001121950	24-Jul-08	Berwyn	IL	SF Unattached Dwelling	222,893.33	206,707.04	0.00			
4001129728	23-Jul-08	Milwaukee	WI	Multifamily	52,175.65	99,082.05	0.00			
4001119290	21-Jul-08	Jackson	TN	SF Unattached Dwelling	0.00	0.00	0.00		3-Dec-08	36,675.38
4001102495	21-Jul-08	Phoenix	AZ	SF Unattached Dwelling	139,959.17	230,629.52	0.00			
4001146697	21-Jul-08	Pompano Beach	FL	PUD	80,369.58	183,328.64	0.00			
4001167181	21-Jul-08	Mira Loma	CA	SF Unattached Dwelling	68,358.56	446,200.00	0.00			
4001126955	21-Jul-08	Rialto	CA	SF Unattached Dwelling	414,991.26	424,261.20	0.00			
4001111704	18-Jul-08	Ontario	CA	Condo - Low Facility	407,922.29	224,000.00	0.00			
4001131780	18-Jul-08	Westland	MI	SF Unattached Dwelling	206,979.67	122,894.67	0.00			
1004202799	18-Jul-08	Foreston	MN	SF Unattached Dwelling	153,445.35	106,239.69	0.00			
4001154721	18-Jul-08	Indianapolis	IN	SF Unattached Dwelling	0.00	0.00	0.00		9-Dec-08	76,705.22
4001116019	17-Jul-08	Hudson	FL	PUD	583,909.35	174,392.39	0.00			
4001157850	17-Jul-08	Goodyear	AZ	PUD	101,849.88	159,411.27	0.00			
4001142471	16-Jul-08	Auburn	ME	SF Unattached Dwelling	183,914.09	70,791.87	0.00			
4001129326	15-Jul-08	Roseville	MI	SF Unattached Dwelling	155,697.43	126,000.00	0.00			
4001099114	15-Jul-08	Saginaw	MI	SF Unattached Dwelling	217,468.53	56,518.62	0.00			
4001128263	15-Jul-08	Las Vegas	NV	PUD	562,500.00	492,172.14	0.00			
4001101234	14-Jul-08	Hopewell	VA	SF Unattached Dwelling	0.00	0.00	0.00		9-Dec-08	38,286.07
4001151222	14-Jul-08	Lansing	MI	SF Unattached Dwelling	408,470.08	64,065.24	0.00			
4001150844	14-Jul-08	Bourbonnais	IL	SF Unattached Dwelling	0.00	0.00	0.00		2-Dec-08	106,455.45

**First Franklin Mortgage Loan Trust**  
**Mortgage Loan Asset-Backed Certificates**  
**Series 2007-FF1**

***Distribution Date: 26-Jan-09***  
***Historical Collateral Level REO Report***  
**Total (All Loans)**

Disclosure Control #	REO Date	City	State	Property Type	Actual Balance	Scheduled Balance	Recent Appraisal Value	Appraisal Date	Date Liquidated	Realized Loss
4001101778	14-Jul-08	Fort Fairfield	ME	SF Unattached Dwelling	137,504.82	49,625.20	0.00			
4001134508	11-Jul-08	Anaheim	CA	SF Unattached Dwelling	215,795.05	538,250.04	0.00			
4001103685	11-Jul-08	La Mirada	CA	SF Unattached Dwelling	159,160.48	1,000,000.00	0.00			
4001165831	10-Jul-08	Lehi	UT	SF Unattached Dwelling	0.00	0.00	0.00		5-Dec-08	88,400.50
4001115821	10-Jul-08	Baltimore	MD	SF Unattached Dwelling	275,920.00	135,589.02	0.00			
4001107909	10-Jul-08	San Jose	CA	SF Unattached Dwelling	72,352.40	547,737.14	0.00			
4001137735	10-Jul-08	Sterling	VA	PUD	285,958.73	336,000.00	0.00			
4001108695	10-Jul-08	Port Hueneme	CA	Condo - Low Facility	296,964.64	278,999.06	0.00			
4001104306	10-Jul-08	San Jose	CA	SF Unattached Dwelling	47,971.51	581,065.68	0.00			
4001105051	9-Jul-08	Los Angeles	CA	Multifamily	0.00	0.00	0.00		16-Dec-08	278,703.07
4001119113	9-Jul-08	Sacramento	CA	SF Unattached Dwelling	299,756.47	254,566.05	0.00			
4001079288	8-Jul-08	Victorville	CA	SF Unattached Dwelling	45,932.61	239,920.00	0.00			
4001105005	8-Jul-08	Portland	OR	SF Unattached Dwelling	354,691.34	163,349.36	0.00			
4001081218	8-Jul-08	Sparks	NV	Condo - Low Facility	232,000.00	473,127.32	0.00			
4000993370	8-Jul-08	Lathrop	CA	SF Unattached Dwelling	112,705.70	398,264.00	0.00			
4001115537	7-Jul-08	Watsonville	CA	SF Unattached Dwelling	450,956.32	543,200.00	0.00			
4001157472	7-Jul-08	Phoenix	AZ	SF Unattached Dwelling	160,876.71	183,036.73	0.00			
4001128150	3-Jul-08	Snellville	GA	PUD	145,467.62	121,678.48	0.00			
4001125703	3-Jul-08	Lithonia	GA	PUD	848,038.00	311,920.00	0.00			
4001122091	3-Jul-08	Suwanee	GA	PUD	183,165.74	673,067.43	0.00			
4001113246	3-Jul-08	Mableton	GA	SF Unattached Dwelling	76,410.73	123,076.11	0.00			
4001120148	3-Jul-08	Elizabeth	NJ	Multifamily	31,484.01	460,734.57	0.00			
4001121541	3-Jul-08	Fort Worth	TX	SF Unattached Dwelling	203,655.45	100,665.49	0.00			
4001136324	1-Jul-08	Palmetto	FL	SF Unattached Dwelling	151,200.00	217,300.00	0.00			
4001124360	1-Jul-08	Fontana	CA	SF Unattached Dwelling	171,384.83	274,877.17	0.00			
4001136843	1-Jul-08	Long Beach	CA	Condo - Low Facility	0.00	0.00	0.00		26-Dec-08	113,155.33
4001087818	30-Jun-08	Jacksonville	FL	SF Unattached Dwelling	132,883.23	123,441.74	0.00			
4001131387	30-Jun-08	Cincinnati	OH	SF Unattached Dwelling	255,826.48	121,928.82	0.00			
4001103709	30-Jun-08	Saint Paul	MN	Multifamily	200,000.00	172,000.00	0.00			

**First Franklin Mortgage Loan Trust**  
**Mortgage Loan Asset-Backed Certificates**  
**Series 2007-FF1**

***Distribution Date: 26-Jan-09***  
***Historical Collateral Level REO Report***  
**Total (All Loans)**

Disclosure Control #	REO Date	City	State	Property Type	Actual Balance	Scheduled Balance	Recent Appraisal Value	Appraisal Date	Date Liquidated	Realized Loss
4001150204	27-Jun-08	Savage	MN	SF Unattached Dwelling	135,407.96	231,200.00	0.00			
4001106313	27-Jun-08	Temperance	MI	SF Unattached Dwelling	53,934.35	80,287.88	0.00			
4001142636	26-Jun-08	Avondale	AZ	PUD	0.00	0.00	0.00		31-Dec-08	86,694.33
4001078605	26-Jun-08	Campbell	OH	SF Unattached Dwelling	184,289.11	65,618.05	0.00			
4001125101	26-Jun-08	Oakland	CA	SF Unattached Dwelling	271,956.17	435,685.30	0.00			
4001112731	25-Jun-08	Newark	CA	SF Unattached Dwelling	568,000.00	495,696.63	0.00			
4001107352	25-Jun-08	New London	CT	Multifamily	0.00	0.00	0.00		4-Dec-08	160,954.32
4001112664	24-Jun-08	Fraser	MI	SF Unattached Dwelling	116,515.73	142,325.83	0.00			
4001108965	24-Jun-08	Methuen	MA	SF Unattached Dwelling	199,878.84	148,100.63	0.00			
1044423046	24-Jun-08	Roslindale	MA	SF Unattached Dwelling	147,754.27	211,694.78	0.00			
4001120994	23-Jun-08	Canal Winchester	OH	SF Unattached Dwelling	0.00	0.00	0.00		9-Dec-08	102,272.46
4001145487	23-Jun-08	Fredericksburg	VA	PUD	229,971.13	229,637.89	0.00			
4001138680	23-Jun-08	Miami	FL	SF Unattached Dwelling	257,700.00	690,198.19	0.00			
4001101414	23-Jun-08	Cape Coral	FL	SF Unattached Dwelling	339,859.06	213,265.08	0.00			
4001147882	20-Jun-08	Los Angeles	CA	Multifamily	543,200.00	496,000.00	0.00			
4001098512	20-Jun-08	Gainesville	FL	PUD	184,378.70	93,284.92	0.00			
4001136195	20-Jun-08	Detroit	MI	SF Unattached Dwelling	120,383.93	105,866.38	0.00			
4001131599	18-Jun-08	Cahokia	IL	SF Unattached Dwelling	151,919.83	68,997.86	0.00			
4001082033	18-Jun-08	Columbus	OH	SF Unattached Dwelling	106,631.25	119,900.00	0.00			
4001106174	18-Jun-08	Louisville	KY	SF Unattached Dwelling	0.00	0.00	0.00		5-Dec-08	84,167.03
4001121892	18-Jun-08	Brooklyn Park	MN	SF Unattached Dwelling	317,949.71	187,599.98	0.00			
4001090358	16-Jun-08	Schaumburg	IL	PUD	281,203.83	168,554.94	0.00			
4001123439	13-Jun-08	Joliet	IL	SF Unattached Dwelling	0.00	0.00	0.00		24-Dec-08	107,158.20
4001137249	13-Jun-08	Hialeah	FL	Condo - Low Facility	199,980.36	115,480.01	0.00			
4001159620	12-Jun-08	Yucca Valley	CA	SF Unattached Dwelling	186,317.57	206,999.99	0.00			
4001160968	12-Jun-08	North Scituate	RI	SF Unattached Dwelling	166,268.90	258,049.43	0.00			
4001022777	11-Jun-08	Lyons	IL	Condo - Low Facility	74,923.56	112,047.76	0.00			
4001120296	10-Jun-08	Saint Albans	NY	Multifamily	127,096.76	390,387.12	0.00			
4001138654	9-Jun-08	Los Banos	CA	SF Unattached Dwelling	51,451.76	573,395.77	0.00			

**First Franklin Mortgage Loan Trust**  
**Mortgage Loan Asset-Backed Certificates**  
**Series 2007-FF1**

***Distribution Date: 26-Jan-09***  
***Historical Collateral Level REO Report***  
**Total (All Loans)**

Disclosure Control #	REO Date	City	State	Property Type	Actual Balance	Scheduled Balance	Recent Appraisal Value	Appraisal Date	Date Liquidated	Realized Loss
4001143765	9-Jun-08	Waukegan	IL	SF Unattached Dwelling	46,180.20	139,769.93	0.00			
4001125691	9-Jun-08	Pembroke Pines	FL	Condo - Low Facility	126,764.05	259,141.61	0.00			
4001047012	9-Jun-08	Doral	FL	PUD	129,890.24	378,557.63	0.00			
4001160398	6-Jun-08	Stone Mountain	GA	SF Unattached Dwelling	82,994.71	134,396.88	0.00			
4001117985	6-Jun-08	Steger	IL	SF Unattached Dwelling	319,953.93	125,645.85	0.00			
4001117280	6-Jun-08	Dearborn Heights	MI	SF Unattached Dwelling	79,791.59	127,458.24	0.00			
4001096767	6-Jun-08	Bakersfield	CA	SF Unattached Dwelling	149,891.52	233,289.37	0.00			
4001119498	5-Jun-08	Haslet	TX	SF Unattached Dwelling	75,194.15	216,000.00	0.00			
4001118672	4-Jun-08	Lake Elsinore	CA	SF Unattached Dwelling	81,829.36	322,445.00	0.00			
4001105349	30-May-08	Los Angeles	CA	Multifamily	239,953.33	552,000.00	0.00			
4001039266	28-May-08	Milford	IA	SF Unattached Dwelling	258,286.85	93,073.13	0.00			
4001153068	27-May-08	Macungie	PA	SF Unattached Dwelling	0.00	0.00	0.00		22-Dec-08	135,510.38
4001128046	23-May-08	Cincinnati	OH	SF Unattached Dwelling	0.00	0.00	0.00		24-Dec-08	81,006.24
4001097685	23-May-08	Indianapolis	IN	SF Unattached Dwelling	166,974.46	102,388.27	0.00			
4001131766	22-May-08	Indianapolis	IN	SF Unattached Dwelling	92,497.63	72,849.40	0.00			
4001151699	20-May-08	Montgomery Village	MD	SF Unattached Dwelling	97,986.50	270,550.17	0.00			
4001112815	16-May-08	Aurora	CO	PUD	112,616.37	302,068.06	0.00			
4001119751	15-May-08	Auburn	ME	SF Unattached Dwelling	0.00	0.00	0.00		8-Dec-08	97,590.15
4001112912	14-May-08	Livermore	CA	SF Unattached Dwelling	343,650.90	456,000.00	0.00			
4001128423	14-May-08	Union City	CA	SF Unattached Dwelling	179,783.37	541,880.79	0.00			
4001122477	12-May-08	Los Angeles	CA	SF Unattached Dwelling	134,295.16	1,164,771.11	0.00			
4001148096	9-May-08	Chicago	IL	SF Unattached Dwelling	221,974.91	237,200.00	0.00			
4001152410	8-May-08	Rosenberg	TX	PUD	0.00	0.00	0.00		2-Dec-08	42,419.79
4001147022	8-May-08	Redlands	CA	SF Unattached Dwelling	63,994.72	282,614.40	0.00			
4001097310	8-May-08	Augusta	GA	SF Unattached Dwelling	0.00	0.00	0.00		12-Dec-08	62,498.69
4001163581	8-May-08	Pinckney	MI	SF Unattached Dwelling	508,602.02	189,278.92	0.00			
1044490909	7-May-08	Saint Paul	MN	SF Unattached Dwelling	247,962.22	141,767.14	0.00			
4001139996	7-May-08	Summerville	SC	SF Unattached Dwelling	334,377.81	83,559.17	0.00			
4001135349	7-May-08	Brooklyn Park	MN	SF Unattached Dwelling	259,965.29	215,580.00	0.00			



**First Franklin Mortgage Loan Trust**  
**Mortgage Loan Asset-Backed Certificates**  
**Series 2007-FF1**

***Distribution Date: 26-Jan-09***  
***Historical Collateral Level REO Report***  
**Total (All Loans)**

Disclosure Control #	REO Date	City	State	Property Type	Actual Balance	Scheduled Balance	Recent Appraisal Value	Appraisal Date	Date Liquidated	Realized Loss
4001141411	6-May-08	Hammond	IN	SF Unattached Dwelling	251,929.76	95,542.44	0.00			
4001129891	5-May-08	Lake Station	IN	SF Unattached Dwelling	89,703.34	63,072.57	0.00			
4001095615	30-Apr-08	San Bernardino	CA	SF Unattached Dwelling	124,987.96	215,026.86	0.00			
4001150000	30-Apr-08	Minneapolis	MN	SF Unattached Dwelling	203,964.58	249,919.16	0.00			
4001121099	29-Apr-08	Mobile	AL	SF Unattached Dwelling	0.00	0.00	0.00		8-Dec-08	48,956.94
1044470715	28-Apr-08	Minneapolis	MN	Multifamily	487,596.02	166,931.84	0.00			
4001078013	28-Apr-08	Dolton	IL	SF Unattached Dwelling	524,933.81	144,000.00	0.00			
4001128787	28-Apr-08	Jacksonville	FL	SF Unattached Dwelling	0.00	0.00	0.00		12-Dec-08	113,521.33
4001087610	24-Apr-08	Matthews	NC	SF Unattached Dwelling	129,000.00	345,334.18	0.00			
4001111465	24-Apr-08	Milwaukee	WI	SF Unattached Dwelling	404,937.13	98,858.11	0.00			
4001113898	23-Apr-08	Southfield	MI	SF Unattached Dwelling	137,671.57	171,516.35	0.00			
4001154479	23-Apr-08	Glendale	WI	SF Unattached Dwelling	375,935.92	121,956.42	0.00			
4001098526	22-Apr-08	Mesa	AZ	SF Unattached Dwelling	135,904.01	159,303.73	0.00			
4001172251	18-Apr-08	New Prague	MN	SF Unattached Dwelling	81,900.00	800,000.00	0.00			
4001157363	18-Apr-08	Hanford	CA	SF Unattached Dwelling	116,773.18	212,479.16	0.00			
4001150848	18-Apr-08	Parma	MI	SF Unattached Dwelling	106,835.77	279,046.90	0.00			
4001105598	18-Apr-08	Byrdstown	TN	SF Unattached Dwelling	175,942.62	44,308.08	0.00			
4001127557	18-Apr-08	Oxnard	CA	SF Unattached Dwelling	306,400.00	414,548.27	0.00			
4001103930	17-Apr-08	Chicago	IL	Multifamily	78,000.00	173,499.26	0.00			
4001080359	17-Apr-08	Berkley	MI	SF Unattached Dwelling	231,866.61	167,942.99	0.00			
4001145793	16-Apr-08	Hagerstown	MD	PUD	115,911.29	454,437.81	0.00			
4001136409	16-Apr-08	St Paul	MN	SF Unattached Dwelling	158,155.65	203,400.00	0.00			
4001113123	16-Apr-08	Clarkston	MI	SF Unattached Dwelling	177,715.15	175,528.62	0.00			
4001112958	15-Apr-08	Greenfield	CA	SF Unattached Dwelling	108,000.00	408,373.47	0.00			
4001143514	14-Apr-08	Bothell	WA	Condo - Low Facility	149,867.01	212,258.76	0.00			
4001109911	14-Apr-08	Franklin	NH	SF Unattached Dwelling	199,320.75	142,889.29	0.00			
4001129037	14-Apr-08	Woodland	WA	SF Unattached Dwelling	340,000.00	125,469.14	0.00			
4001126165	10-Apr-08	Wyandotte	MI	SF Unattached Dwelling	160,500.00	193,300.53	0.00			
4001110494	9-Apr-08	Rocky Mount	NC	SF Unattached Dwelling	0.00	0.00	0.00		26-Dec-08	99,611.59

**First Franklin Mortgage Loan Trust**  
**Mortgage Loan Asset-Backed Certificates**  
**Series 2007-FF1**

***Distribution Date: 26-Jan-09***  
***Historical Collateral Level REO Report***  
**Total (All Loans)**

Disclosure Control #	REO Date	City	State	Property Type	Actual Balance	Scheduled Balance	Recent Appraisal Value	Appraisal Date	Date Liquidated	Realized Loss
4001113663	9-Apr-08	Vallejo	CA	SF Unattached Dwelling	77,541.83	375,000.00	0.00			
4001092768	8-Apr-08	Los Angeles	CA	SF Unattached Dwelling	131,505.23	960,000.00	0.00			
4001113483	7-Apr-08	Los Banos	CA	SF Unattached Dwelling	93,939.92	295,100.00	0.00			
4001156051	3-Apr-08	Johnston	RI	Multifamily	54,980.58	260,144.08	0.00			
4001126184	3-Apr-08	Laredo	TX	PUD	138,278.49	160,537.85	0.00			
4001117562	3-Apr-08	Houston	TX	SF Unattached Dwelling	86,939.50	74,909.45	0.00			
4001133166	2-Apr-08	Everett	MA	Multifamily	118,591.15	402,307.41	0.00			
4001088599	2-Apr-08	San Jose	CA	SF Unattached Dwelling	416,000.00	570,056.00	0.00			
4001120038	1-Apr-08	Hialeah	FL	PUD	468,605.78	274,339.58	0.00			
4001124999	27-Mar-08	Milwaukee	WI	Multifamily	83,000.00	142,180.15	0.00			
4001088121	27-Mar-08	Phoenix	AZ	SF Unattached Dwelling	147,902.69	159,987.92	0.00			
4001152259	27-Mar-08	Los Angeles	CA	Multifamily	139,928.93	420,000.00	0.00			
4001056500	25-Mar-08	Charlotte	MI	SF Unattached Dwelling	0.00	0.00	0.00		4-Dec-08	64,372.45
4000958321	25-Mar-08	Palmyra	NY	Multifamily	0.00	0.00	0.00		10-Dec-08	51,141.37
4001152315	24-Mar-08	Huntington Park	CA	SF Unattached Dwelling	149,000.00	381,781.62	0.00			
4001118671	24-Mar-08	Detroit	MI	SF Unattached Dwelling	97,933.57	75,312.52	0.00			
4001138707	20-Mar-08	Ontario	CA	SF Unattached Dwelling	420,000.00	304,000.00	0.00			
4001144832	20-Mar-08	Kissimmee	FL	PUD	86,366.41	234,824.59	0.00			
4001131070	14-Mar-08	Howard City	MI	SF Unattached Dwelling	191,750.00	157,291.85	0.00			
4001108785	14-Mar-08	Brownstown Twp	MI	Condo - Low Facility	110,355.69	164,682.98	0.00			
4001091394	13-Mar-08	Detroit	MI	SF Unattached Dwelling	182,400.00	104,347.81	0.00			
4001145025	13-Mar-08	Nuevo	CA	SF Unattached Dwelling	199,943.30	312,000.00	0.00			
4001149145	12-Mar-08	Las Vegas	NV	Condo - Low Facility	65,553.23	203,386.15	0.00			
4001142755	10-Mar-08	Palmetto Bay	FL	SF Unattached Dwelling	335,200.00	661,542.67	0.00			
4001160824	7-Mar-08	Lansing	MI	SF Unattached Dwelling	293,532.87	77,402.84	0.00			
4001130367	6-Mar-08	Lithonia	GA	Condo - Low Facility	207,523.56	99,314.41	0.00			
4001154390	6-Mar-08	Atlanta	GA	SF Unattached Dwelling	316,000.00	428,000.00	0.00			
4001145498	6-Mar-08	Montgomery	AL	SF Unattached Dwelling	283,920.00	87,125.94	0.00			
4001092387	6-Mar-08	Lawrenceville	GA	SF Unattached Dwelling	101,574.56	143,879.10	0.00			

**First Franklin Mortgage Loan Trust**  
**Mortgage Loan Asset-Backed Certificates**  
**Series 2007-FF1**

***Distribution Date: 26-Jan-09***  
***Historical Collateral Level REO Report***  
**Total (All Loans)**

Disclosure Control #	REO Date	City	State	Property Type	Actual Balance	Scheduled Balance	Recent Appraisal Value	Appraisal Date	Date Liquidated	Realized Loss
4001149452	6-Mar-08	Los Angeles	CA	SF Unattached Dwelling	441,000.00	503,988.00	0.00			
4001110260	5-Mar-08	Kansas City	KS	SF Unattached Dwelling	159,822.60	110,668.16	0.00			
4001153477	4-Mar-08	Redwood City	CA	SF Unattached Dwelling	94,796.55	468,000.00	0.00			
4001146081	3-Mar-08	Lehigh Acres	FL	SF Unattached Dwelling	156,853.88	210,941.92	0.00			
4001044605	3-Mar-08	Hastings	MN	SF Unattached Dwelling	184,859.93	244,459.84	0.00			
4001077031	29-Feb-08	Miami	FL	Condo - Low Facility	150,000.00	534,059.67	0.00			
4001094207	27-Feb-08	Sylmar	CA	Condo - Low Facility	0.00	0.00	0.00		2-Dec-08	161,307.71
4001143951	25-Feb-08	San Jose	CA	Condo - Low Facility	91,956.62	270,757.73	0.00			
4001099417	20-Feb-08	Mount Clemens	MI	SF Unattached Dwelling	67,538.65	95,221.30	0.00			
4001117210	20-Feb-08	Saint Louis	MO	SF Unattached Dwelling	395,674.76	90,908.25	0.00			
4001073958	20-Feb-08	Victor	ID	PUD	92,944.24	394,250.00	0.00			
4001077885	20-Feb-08	Orlando	FL	Condo - Low Facility	154,253.50	236,000.00	0.00			
4001123343	19-Feb-08	Ontario	CA	SF Unattached Dwelling	57,649.32	318,522.59	0.00			
4001124318	13-Feb-08	Ware	MA	SF Unattached Dwelling	311,389.05	135,460.35	0.00			
4001079497	12-Feb-08	Rosamond	CA	SF Unattached Dwelling	0.00	0.00	0.00		18-Dec-08	160,665.44
4001130435	7-Feb-08	Pittsburgh	PA	SF Unattached Dwelling	281,386.79	64,444.89	0.00			
4001119776	7-Feb-08	Conyers	GA	PUD	0.00	0.00	0.00		24-Dec-08	202,832.03
4001092613	7-Feb-08	Chicago	IL	SF Unattached Dwelling	568,400.00	123,395.49	0.00			
4001149297	5-Feb-08	Beaumont	CA	SF Unattached Dwelling	339,834.51	295,100.00	0.00			
4001143386	4-Feb-08	Phoenix	AZ	SF Unattached Dwelling	0.00	0.00	0.00		22-Dec-08	120,798.50
4001133128	31-Jan-08	Aurora	CO	SF Unattached Dwelling	167,001.96	167,413.87	0.00			
4001139552	29-Jan-08	Coon Rapids	MN	SF Unattached Dwelling	0.00	0.00	0.00		10-Dec-08	133,397.97
4001139656	24-Jan-08	Champlin	MN	SF Unattached Dwelling	54,301.59	310,642.33	0.00			
4001137741	17-Jan-08	Richmondville	NY	SF Unattached Dwelling	146,664.21	98,789.16	0.00			
4001125266	17-Jan-08	Medford	OR	SF Unattached Dwelling	133,490.49	247,973.66	0.00			
4001136618	16-Jan-08	Portland	OR	SF Unattached Dwelling	186,286.09	247,085.54	0.00			
4001069180	15-Jan-08	Woodbury	MN	SF Unattached Dwelling	420,000.00	336,000.00	0.00			
4001151760	15-Jan-08	Mitchellville	MD	PUD	49,029.45	413,696.68	0.00			
4001098877	15-Jan-08	Pawtucket	RI	Multifamily	267,906.54	255,720.75	0.00			

**First Franklin Mortgage Loan Trust**  
**Mortgage Loan Asset-Backed Certificates**  
**Series 2007-FF1**

***Distribution Date: 26-Jan-09***  
***Historical Collateral Level REO Report***  
**Total (All Loans)**

Disclosure Control #	REO Date	City	State	Property Type	Actual Balance	Scheduled Balance	Recent Appraisal Value	Appraisal Date	Date Liquidated	Realized Loss
4001072698	14-Jan-08	Long Beach	CA	SF Unattached Dwelling	441,916.21	320,000.00	0.00			
4001160240	11-Jan-08	Lancaster	CA	SF Unattached Dwelling	588,100.00	272,000.00	0.00			
4001125750	11-Jan-08	Warwick	RI	SF Unattached Dwelling	0.00	0.00	0.00		12-Dec-08	158,801.60
4001139361	4-Jan-08	Spring	TX	PUD	380,739.78	517,829.85	0.00			
4001125028	4-Jan-08	Atlanta	GA	SF Unattached Dwelling	263,735.60	346,820.80	0.00			
4001109726	2-Jan-08	Naples	FL	SF Unattached Dwelling	45,460.63	306,407.96	0.00			
4001104549	28-Dec-07	Saint Louis	MO	SF Unattached Dwelling	0.00	0.00	0.00		3-Dec-08	137,194.77
4001131909	26-Dec-07	Miami	FL	SF Unattached Dwelling	209,464.30	139,454.52	0.00			
4001103129	26-Dec-07	Coral Gables	FL	SF Unattached Dwelling	243,000.00	598,938.99	0.00			
4001153278	24-Dec-07	Gaithersburg	MD	PUD	0.00	0.00	0.00		9-Dec-08	419,591.15
4001089165	24-Dec-07	Battle Creek	MI	SF Unattached Dwelling	224,787.84	65,609.50	0.00			
4001112565	21-Dec-07	Las Vegas	NV	Condo - Low Facility	340,000.00	148,000.00	0.00			
4001132530	20-Dec-07	Tracy	CA	PUD	327,957.04	380,050.00	0.00			
4001112831	17-Dec-07	Patterson	CA	SF Unattached Dwelling	126,882.27	426,292.82	0.00			
4001116351	17-Dec-07	Atwater	CA	SF Unattached Dwelling	325,035.00	265,775.53	0.00			
4001025757	13-Dec-07	Lathrop	CA	SF Unattached Dwelling	208,000.00	394,399.15	0.00			
4001124800	12-Dec-07	Moreno Valley	CA	SF Unattached Dwelling	35,481.01	284,000.00	0.00			
4001152640	7-Dec-07	Venice	FL	PUD	467,880.19	466,534.84	0.00			
4001092539	3-Dec-07	Clinton Township	MI	SF Unattached Dwelling	0.00	0.00	0.00		1-Dec-08	97,548.65
4001089618	26-Nov-07	Red Wing	MN	SF Unattached Dwelling	292,453.74	210,485.94	0.00			
4001144532	16-Nov-07	Brooklyn Center	MN	SF Unattached Dwelling	0.00	0.00	0.00		31-Dec-08	214,050.98
4001103098	14-Nov-07	Excelsior	MN	SF Unattached Dwelling	158,907.29	368,750.57	0.00			
1044487883	14-Nov-07	Manteca	CA	PUD	113,530.47	224,000.00	0.00			
4001144405	14-Nov-07	Modesto	CA	SF Unattached Dwelling	235,956.69	217,796.52	0.00			
4001152499	8-Nov-07	Greenfield	CA	SF Unattached Dwelling	269,261.19	416,000.00	0.00			
4001146963	7-Nov-07	Temple Hills	MD	SF Unattached Dwelling	116,743.52	278,968.44	0.00			
4001120190	6-Nov-07	Dearborn Heights	MI	SF Unattached Dwelling	197,600.00	104,024.20	0.00			
4001122771	5-Nov-07	Anaheim	CA	SF Unattached Dwelling	440,000.00	383,900.00	0.00			
4001124280	29-Oct-07	Southgate	MI	SF Unattached Dwelling	295,031.72	80,341.25	0.00			

**First Franklin Mortgage Loan Trust  
Mortgage Loan Asset-Backed Certificates  
Series 2007-FF1**

***Distribution Date: 26-Jan-09  
Historical Collateral Level REO Report  
Total (All Loans)***

Disclosure Control #	REO Date	City	State	Property Type	Actual Balance	Scheduled Balance	Recent Appraisal Value	Appraisal Date	Date Liquidated	Realized Loss
4001128974	26-Oct-07	Detroit	MI	SF Unattached Dwelling	134,942.78	76,885.70	0.00			
4001133947	22-Oct-07	Brentwood	CA	SF Unattached Dwelling	140,782.91	660,000.00	0.00			
4001127795	19-Oct-07	Dearborn	MI	SF Unattached Dwelling	0.00	0.00	0.00		30-Dec-08	173,071.42
4001098686	17-Oct-07	Lancaster	CA	Condo - Low Facility	106,338.78	202,241.69	0.00			
4001054684	17-Oct-07	Las Vegas	NV	Condo - Low Facility	231,963.99	141,835.01	0.00			
4001150524	12-Oct-07	Temecula	CA	SF Unattached Dwelling	38,233.44	459,200.00	0.00			
4001092845	12-Oct-07	Rialto	CA	SF Unattached Dwelling	0.00	0.00	0.00		2-Dec-08	234,737.73
4001119060	12-Oct-07	Brownston	MN	SF Unattached Dwelling	0.00	0.00	0.00		16-Dec-08	57,454.19
4001093671	4-Oct-07	Phoenix	AZ	SF Unattached Dwelling	203,845.55	131,750.64	0.00			
4001155778	3-Oct-07	Merced	CA	SF Unattached Dwelling	0.00	0.00	0.00		4-Dec-08	291,171.51
4001127423	1-Oct-07	Victorville	CA	SF Unattached Dwelling	53,632.42	336,000.00	0.00			
4001097011	1-Oct-07	Detroit	MI	Condo - Low Facility	160,908.11	69,330.14	0.00			
4001102682	26-Sep-07	Frederick	MD	SF Unattached Dwelling	0.00	0.00	0.00		31-Dec-08	129,129.12
4001142964	26-Sep-07	Hazel Park	MI	SF Unattached Dwelling	0.00	0.00	0.00		15-Dec-08	101,952.99
4001132304	6-Sep-07	Brookshire	TX	SF Unattached Dwelling	0.00	0.00	0.00		1-Dec-08	90,715.78
4001142601	31-Jul-07	Washington	DC	SF Unattached Dwelling	67,905.55	211,933.59	0.00			
4000995824	18-Jul-07	Berkley	MI	SF Unattached Dwelling	335,000.00	244,559.31	0.00			
Total					131,350,862.13	153,233,586.75	0.00			9,797,274.70

**First Franklin Mortgage Loan Trust**  
**Mortgage Loan Asset-Backed Certificates**  
**Series 2007-FF1**

***Distribution Date: 26-Jan-09***  
***Historical Collateral Level REO Report***  
**Group I**

Disclosure Control #	REO Date	City	State	Property Type	Actual Balance	Scheduled Balance	Recent Appraisal Value	Appraisal Date	Date Liquidated	Realized Loss
4001045267	24-Dec-08	Bolivar	TN	SF Unattached Dwelling	384,970.09	148,935.70	0.00			
4001139101	24-Dec-08	Woonsocket	RI	SF Unattached Dwelling	71,873.45	186,726.22	0.00			
4001149907	23-Dec-08	Milwaukee	WI	SF Unattached Dwelling	235,858.49	131,165.49	0.00			
4001112166	23-Dec-08	Mira Loma	CA	SF Unattached Dwelling	499,932.93	414,995.15	0.00			
4001092477	22-Dec-08	Osseo	MI	SF Unattached Dwelling	191,078.08	217,304.27	0.00			
4001158025	22-Dec-08	Greenacres	WA	PUD	120,571.47	188,407.72	0.00			
4001154316	19-Dec-08	Tucson	AZ	PUD	324,564.23	112,000.00	0.00			
4001139647	19-Dec-08	Motley	MN	SF Unattached Dwelling	159,884.78	106,187.84	0.00			
4001136904	19-Dec-08	Saint Cloud	MN	SF Unattached Dwelling	80,501.99	175,259.29	0.00			
4001139169	19-Dec-08	Lincoln Park	MI	SF Unattached Dwelling	278,976.09	122,398.71	0.00			
4001159976	18-Dec-08	Phoenix	AZ	SF Unattached Dwelling	98,327.70	157,018.77	0.00			
4001056726	18-Dec-08	Bancroft	MI	SF Unattached Dwelling	160,000.00	78,342.53	0.00			
4001098005	18-Dec-08	Lorain	OH	SF Unattached Dwelling	339,144.31	72,326.25	0.00			
4001128536	18-Dec-08	Memphis	TN	SF Unattached Dwelling	224,633.17	82,019.46	0.00			
4001137168	18-Dec-08	Lebanon	OR	SF Unattached Dwelling	350,000.00	110,530.65	0.00			
4001151259	17-Dec-08	Lake Havasu City	AZ	SF Unattached Dwelling	235,594.47	197,317.74	0.00			
4001122397	16-Dec-08	Trumann	AR	SF Unattached Dwelling	99,941.26	61,476.74	0.00			
4001156349	16-Dec-08	Battle Ground	WA	SF Unattached Dwelling	211,881.83	210,724.41	0.00			
4001039386	15-Dec-08	Swanton	VT	SF Unattached Dwelling	148,758.59	111,699.62	0.00			
4001139755	12-Dec-08	Springfield	TN	SF Unattached Dwelling	142,400.00	141,781.63	0.00			
4001109108	10-Dec-08	Troy	MI	SF Unattached Dwelling	364,857.17	126,123.04	0.00			
4001154399	5-Dec-08	Las Vegas	NV	SF Unattached Dwelling	313,650.00	231,029.73	0.00			
4001120295	5-Dec-08	Saint Cloud	FL	SF Unattached Dwelling	178,000.00	236,000.00	0.00			
4001111430	5-Dec-08	Oroville	CA	SF Unattached Dwelling	171,176.27	184,422.14	0.00			
4001118850	4-Dec-08	Woodstock	GA	PUD	303,599.01	166,400.00	0.00			
4001113735	4-Dec-08	Naugatuck	CT	SF Unattached Dwelling	251,793.50	350,000.00	0.00			
4001072779	4-Dec-08	Pine Mountain	GA	SF Unattached Dwelling	610,400.00	162,619.18	0.00			
4001154890	4-Dec-08	Dallas	TX	SF Unattached Dwelling	282,028.00	187,865.41	0.00			
4001126038	3-Dec-08	Saint Paul	MN	SF Unattached Dwelling	243,959.94	143,349.13	0.00			

**First Franklin Mortgage Loan Trust**  
**Mortgage Loan Asset-Backed Certificates**  
**Series 2007-FF1**

***Distribution Date: 26-Jan-09***  
***Historical Collateral Level REO Report***  
**Group I**

Disclosure Control #	REO Date	City	State	Property Type	Actual Balance	Scheduled Balance	Recent Appraisal Value	Appraisal Date	Date Liquidated	Realized Loss
4001116513	3-Dec-08	Duncan	SC	SF Unattached Dwelling	73,098.41	116,579.08	0.00			
4001132445	2-Dec-08	Salt Lake City	UT	SF Unattached Dwelling	219,843.16	157,826.54	0.00			
4001076822	25-Nov-08	Tacoma	WA	SF Unattached Dwelling	299,250.00	223,341.40	0.00			
4001139688	24-Nov-08	Osseo	MN	SF Unattached Dwelling	222,555.06	175,420.37	0.00			
4001129974	20-Nov-08	Riverside	CA	SF Unattached Dwelling	199,831.15	184,970.43	0.00			
4001115635	20-Nov-08	Albany	OR	PUD	808,909.16	185,926.27	0.00			
4001130108	19-Nov-08	Saint Paul	MN	SF Unattached Dwelling	129,028.64	160,692.38	0.00			
4001151642	19-Nov-08	Aurora	IL	SF Unattached Dwelling	59,315.35	239,247.87	0.00			
4001083038	19-Nov-08	Spanish Fort	AL	SF Unattached Dwelling	76,760.19	381,666.35	0.00			
4001142107	19-Nov-08	Riverton	UT	SF Unattached Dwelling	131,396.39	216,126.16	0.00			
4001068313	18-Nov-08	Montgomery	IL	SF Unattached Dwelling	515,200.00	333,985.32	0.00			
4001126271	17-Nov-08	Tullahoma	TN	SF Unattached Dwelling	111,846.67	127,272.04	0.00			
4001116601	17-Nov-08	Pacific	MO	SF Unattached Dwelling	78,000.00	229,799.97	0.00			
4001160287	17-Nov-08	Mesa	AZ	PUD	144,000.00	121,976.33	0.00			
4001118290	14-Nov-08	Greenfield	CA	SF Unattached Dwelling	211,590.00	395,000.00	0.00			
4001148389	13-Nov-08	Cottage Grove	MN	SF Unattached Dwelling	83,653.32	236,892.47	0.00			
4001106538	13-Nov-08	Baton Rouge	LA	SF Unattached Dwelling	115,997.43	110,690.16	0.00			
4001145834	12-Nov-08	Waupaca	WI	SF Unattached Dwelling	86,647.47	162,058.52	0.00			
4001107566	12-Nov-08	Sacramento	CA	Condo - Low Facility	53,927.30	191,791.35	0.00			
4001120334	10-Nov-08	Fresno	CA	SF Unattached Dwelling	153,921.63	203,994.97	0.00			
4001142505	7-Nov-08	Pearland	TX	PUD	132,658.18	159,042.86	0.00			
4001152900	6-Nov-08	The Colony	TX	SF Unattached Dwelling	174,969.63	76,924.12	0.00			
4001114944	6-Nov-08	Bakersfield	CA	SF Unattached Dwelling	415,922.22	277,553.37	0.00			
4001161420	6-Nov-08	Louisville	KY	SF Unattached Dwelling	139,797.24	133,870.96	0.00			
4001111655	5-Nov-08	Macon	GA	SF Unattached Dwelling	211,948.27	130,264.53	0.00			
4001136293	5-Nov-08	Coon Rapids	MN	SF Unattached Dwelling	137,384.56	244,394.73	0.00			
4001077922	4-Nov-08	Montgomery Village	MD	Condo - Low Facility	64,968.70	254,037.19	0.00			
4001118921	3-Nov-08	Victorville	CA	SF Unattached Dwelling	153,989.98	327,473.76	0.00			
4001087400	31-Oct-08	Palm Bay	FL	SF Unattached Dwelling	82,991.04	243,362.51	0.00			

**First Franklin Mortgage Loan Trust**  
**Mortgage Loan Asset-Backed Certificates**  
**Series 2007-FF1**

***Distribution Date: 26-Jan-09***  
***Historical Collateral Level REO Report***  
**Group I**

Disclosure Control #	REO Date	City	State	Property Type	Actual Balance	Scheduled Balance	Recent Appraisal Value	Appraisal Date	Date Liquidated	Realized Loss
4001040540	30-Oct-08	Mason City	IA	SF Unattached Dwelling	460,000.00	89,627.84	0.00			
4001160521	29-Oct-08	Maple Lake	MN	SF Unattached Dwelling	86,959.84	180,858.44	0.00			
4001104599	28-Oct-08	Mogadore	OH	SF Unattached Dwelling	96,777.46	102,381.36	0.00			
4001133583	28-Oct-08	Pardeeville	WI	SF Unattached Dwelling	335,653.82	140,319.82	0.00			
4001114892	24-Oct-08	Marshfield	WI	SF Unattached Dwelling	85,822.04	55,828.38	0.00			
4001149481	24-Oct-08	Moreno Valley	CA	SF Unattached Dwelling	619,965.61	299,223.14	0.00			
4001095387	24-Oct-08	Saint Paul	MN	SF Unattached Dwelling	431,913.06	155,386.14	0.00			
4001132215	23-Oct-08	Nashville	TN	SF Unattached Dwelling	159,883.61	237,869.55	0.00			
4001031664	22-Oct-08	Louisville	KY	SF Unattached Dwelling	51,968.82	198,609.28	0.00			
4001120097	21-Oct-08	Owensboro	KY	SF Unattached Dwelling	65,167.59	74,639.87	0.00			
4001119324	21-Oct-08	Walkill	NY	SF Unattached Dwelling	284,980.32	228,563.02	0.00			
4001072596	21-Oct-08	Portland	OR	SF Unattached Dwelling	113,814.09	213,416.81	0.00			
4001112745	20-Oct-08	Riverside	CA	SF Unattached Dwelling	192,415.96	391,483.20	0.00			
4001068250	20-Oct-08	Fremont	OH	SF Unattached Dwelling	68,363.41	69,026.43	0.00			
4001109931	20-Oct-08	Queen Creek	AZ	PUD	377,367.85	145,944.46	0.00			
4001125625	17-Oct-08	Waterford	MI	SF Unattached Dwelling	256,297.91	90,918.77	0.00			
4001060078	17-Oct-08	New Bern	NC	SF Unattached Dwelling	0.00	0.00	0.00		5-Dec-08	70,013.38
4001082584	17-Oct-08	Peoria	AZ	SF Unattached Dwelling	403,951.90	187,066.32	0.00			
4001094006	17-Oct-08	Springville	UT	SF Unattached Dwelling	187,500.00	264,926.62	0.00			
4001134647	10-Oct-08	Colorado Springs	CO	PUD	291,140.50	120,415.78	0.00			
4000971203	10-Oct-08	Lochbuie	CO	PUD	200,455.04	144,508.73	0.00			
4001112821	9-Oct-08	Snellville	GA	SF Unattached Dwelling	539,929.28	109,895.52	0.00			
4001116205	9-Oct-08	Marietta	GA	SF Unattached Dwelling	602,000.00	354,735.34	0.00			
4001132054	8-Oct-08	Albany	OR	SF Unattached Dwelling	194,718.68	224,836.19	0.00			
4001142142	7-Oct-08	Clayton	NC	PUD	121,302.43	198,696.92	0.00			
4001109152	6-Oct-08	Dassel	MN	SF Unattached Dwelling	102,365.16	230,871.61	0.00			
4001123867	3-Oct-08	Brooklyn Center	MN	SF Unattached Dwelling	52,964.61	188,032.95	0.00			
4001091205	3-Oct-08	San Jose	CA	PUD	130,068.91	345,600.00	0.00			
4001156645	3-Oct-08	Moreno Valley	CA	SF Unattached Dwelling	179,838.85	294,557.42	0.00			



**First Franklin Mortgage Loan Trust**  
**Mortgage Loan Asset-Backed Certificates**  
**Series 2007-FF1**

***Distribution Date: 26-Jan-09***  
***Historical Collateral Level REO Report***  
**Group I**

Disclosure Control #	REO Date	City	State	Property Type	Actual Balance	Scheduled Balance	Recent Appraisal Value	Appraisal Date	Date Liquidated	Realized Loss
4001122741	1-Oct-08	Concord	NC	PUD	182,892.51	161,178.29	0.00			
4001106556	1-Oct-08	Chicago	IL	SF Unattached Dwelling	57,955.20	140,271.17	0.00			
4001066469	1-Oct-08	Dresden	OH	SF Unattached Dwelling	158,370.92	119,559.54	0.00			
4001149696	1-Oct-08	Addison	IL	Multifamily	205,965.91	306,617.14	0.00			
4001165206	25-Sep-08	Spring Hill	FL	SF Unattached Dwelling	0.00	0.00	0.00		2-Dec-08	112,157.28
4001110529	25-Sep-08	Orlando	FL	Condo - Low Facility	174,923.95	175,450.48	0.00			
4001085320	24-Sep-08	Venice	FL	SF Unattached Dwelling	202,012.90	199,510.25	0.00			
4001125074	23-Sep-08	Vancouver	WA	PUD	0.00	0.00	0.00		2-Dec-08	57,959.04
4001112923	22-Sep-08	Kissimmee	FL	SF Unattached Dwelling	47,852.22	144,613.65	0.00			
4001103328	19-Sep-08	Hesperia	CA	SF Unattached Dwelling	0.00	0.00	0.00		2-Dec-08	148,581.42
4001126194	19-Sep-08	Brighton	CO	PUD	51,876.99	182,285.64	0.00			
4001112345	18-Sep-08	Montclair	NJ	SF Unattached Dwelling	129,882.48	372,222.21	0.00			
4001027600	17-Sep-08	Rochester	NY	SF Unattached Dwelling	520,000.00	68,570.73	0.00			
4001076004	17-Sep-08	Gresham	OR	SF Unattached Dwelling	0.00	0.00	0.00		12-Dec-08	49,385.86
4001123855	17-Sep-08	Poulsbo	WA	SF Unattached Dwelling	0.00	0.00	0.00		12-Dec-08	42,414.14
4001154410	17-Sep-08	Orlando	FL	PUD	163,821.11	292,810.29	0.00			
4001132086	17-Sep-08	Indian Head	MD	Condo - Low Facility	81,948.92	284,677.21	0.00			
4001165333	10-Sep-08	Independence	KY	PUD	102,307.28	217,699.28	0.00			
4001162017	9-Sep-08	Burbank	IL	SF Unattached Dwelling	155,943.61	221,017.24	0.00			
4001126513	9-Sep-08	Harrisville	UT	SF Unattached Dwelling	0.00	0.00	0.00		8-Dec-08	17,116.56
4001102041	8-Sep-08	Poughkeepsie	NY	Multifamily	127,200.64	235,172.65	0.00			
4001100061	8-Sep-08	Capitol Heights	MD	PUD	82,851.23	234,360.44	0.00			
4001127703	8-Sep-08	Chicago	IL	SF Unattached Dwelling	107,903.87	374,555.09	0.00			
4001141926	8-Sep-08	Davenport	FL	PUD	69,799.76	150,400.00	0.00			
4001085251	5-Sep-08	Concord	CA	SF Unattached Dwelling	625,000.00	415,304.95	0.00			
4001117779	5-Sep-08	Riverton	UT	Condo - Low Facility	193,775.10	166,050.00	0.00			
4001104752	4-Sep-08	Humble	TX	PUD	0.00	0.00	0.00		4-Dec-08	32,412.42
4001154916	4-Sep-08	Oakdale	CA	SF Unattached Dwelling	121,912.89	263,998.08	0.00			
4001138048	4-Sep-08	Mustang	OK	SF Unattached Dwelling	143,739.21	174,978.53	0.00			

**First Franklin Mortgage Loan Trust**  
**Mortgage Loan Asset-Backed Certificates**  
**Series 2007-FF1**

***Distribution Date: 26-Jan-09***  
***Historical Collateral Level REO Report***  
**Group I**

Disclosure Control #	REO Date	City	State	Property Type	Actual Balance	Scheduled Balance	Recent Appraisal Value	Appraisal Date	Date Liquidated	Realized Loss
4001115291	4-Sep-08	Mableton	GA	PUD	95,200.00	178,879.59	0.00			
4001115619	2-Sep-08	Cathedral City	CA	SF Unattached Dwelling	211,811.25	260,000.00	0.00			
4001117420	2-Sep-08	St Paul	MN	SF Unattached Dwelling	493,664.75	197,151.86	0.00			
4001123091	2-Sep-08	Eagan	MN	SF Unattached Dwelling	222,345.60	193,734.54	0.00			
4001124134	2-Sep-08	New Paris	OH	SF Unattached Dwelling	121,509.76	115,564.40	0.00			
4001098210	29-Aug-08	Niles	IL	Condo - High Facility	171,838.85	154,736.28	0.00			
4001132981	29-Aug-08	Virginia Beach	VA	SF Unattached Dwelling	132,922.79	105,068.46	0.00			
4001091596	27-Aug-08	Springfield	MA	SF Unattached Dwelling	133,488.00	101,124.12	0.00			
4001126192	25-Aug-08	Faribault	MN	SF Unattached Dwelling	82,415.11	154,012.17	0.00			
4001151094	25-Aug-08	Brighton	CO	SF Unattached Dwelling	0.00	0.00	0.00		23-Dec-08	78,480.71
4001124096	21-Aug-08	Collingdale	PA	SF Unattached Dwelling	119,819.31	119,836.98	0.00			
4001117554	18-Aug-08	Denver	CO	SF Unattached Dwelling	0.00	0.00	0.00		9-Dec-08	130,256.68
4001153828	18-Aug-08	Las Vegas	NV	SF Unattached Dwelling	103,530.49	179,256.71	0.00			
4001138650	18-Aug-08	New Port Richey	FL	SF Unattached Dwelling	123,678.80	82,750.98	0.00			
4001129346	18-Aug-08	Denver	CO	SF Unattached Dwelling	161,485.87	159,500.35	0.00			
4001089365	11-Aug-08	Klamath Falls	OR	SF Unattached Dwelling	104,928.10	99,201.20	0.00			
4001092937	8-Aug-08	Baton Rouge	LA	Condo - Low Facility	54,384.19	113,628.45	0.00			
4001071014	8-Aug-08	Northlake	IL	SF Unattached Dwelling	161,200.00	283,350.56	0.00			
4001087551	8-Aug-08	Baton Rouge	LA	Condo - Low Facility	133,780.37	113,628.45	0.00			
4001124037	7-Aug-08	Las Vegas	NV	PUD	169,007.63	211,159.05	0.00			
4001114081	7-Aug-08	Savannah	GA	SF Unattached Dwelling	238,472.14	140,000.00	0.00			
4001098860	7-Aug-08	Stone Mountain	GA	SF Unattached Dwelling	117,786.08	123,670.25	0.00			
4001094250	7-Aug-08	Justin	TX	PUD	0.00	0.00	0.00		15-Dec-08	96,358.80
4001122954	5-Aug-08	Fort Myers	FL	SF Unattached Dwelling	516,000.00	247,000.00	0.00			
4001128428	31-Jul-08	Sheboygan	WI	SF Unattached Dwelling	0.00	0.00	0.00		8-Dec-08	26,171.35
4001101059	31-Jul-08	Latrup Village	MI	SF Unattached Dwelling	87,530.98	120,580.99	0.00			
4001109638	29-Jul-08	Marysville	CA	SF Unattached Dwelling	0.00	0.00	0.00		11-Dec-08	209,260.70
4001126512	28-Jul-08	Worth	IL	SF Unattached Dwelling	140,870.66	204,388.65	0.00			
4001081377	25-Jul-08	Oconto	WI	SF Unattached Dwelling	416,000.00	62,946.56	0.00			

**First Franklin Mortgage Loan Trust**  
**Mortgage Loan Asset-Backed Certificates**  
**Series 2007-FF1**

***Distribution Date: 26-Jan-09***  
***Historical Collateral Level REO Report***  
**Group I**

Disclosure Control #	REO Date	City	State	Property Type	Actual Balance	Scheduled Balance	Recent Appraisal Value	Appraisal Date	Date Liquidated	Realized Loss
4001101315	24-Jul-08	Little Falls	MN	SF Unattached Dwelling	0.00	0.00	0.00		10-Dec-08	41,523.30
4001121950	24-Jul-08	Berwyn	IL	SF Unattached Dwelling	222,893.33	206,707.04	0.00			
4001149466	24-Jul-08	Compton	CA	SF Unattached Dwelling	132,985.21	329,999.00	0.00			
4001102495	21-Jul-08	Phoenix	AZ	SF Unattached Dwelling	139,959.17	230,629.52	0.00			
4001131780	18-Jul-08	Westland	MI	SF Unattached Dwelling	206,979.67	122,894.67	0.00			
4001154721	18-Jul-08	Indianapolis	IN	SF Unattached Dwelling	0.00	0.00	0.00		9-Dec-08	76,705.22
4001157850	17-Jul-08	Goodyear	AZ	PUD	101,849.88	159,411.27	0.00			
4001129326	15-Jul-08	Roseville	MI	SF Unattached Dwelling	155,697.43	126,000.00	0.00			
4001150844	14-Jul-08	Bourbonnais	IL	SF Unattached Dwelling	0.00	0.00	0.00		2-Dec-08	106,455.45
4001137735	10-Jul-08	Sterling	VA	PUD	285,958.73	336,000.00	0.00			
4001108695	10-Jul-08	Port Hueneme	CA	Condo - Low Facility	296,964.64	278,999.06	0.00			
4001115821	10-Jul-08	Baltimore	MD	SF Unattached Dwelling	275,920.00	135,589.02	0.00			
4001119113	9-Jul-08	Sacramento	CA	SF Unattached Dwelling	299,756.47	254,566.05	0.00			
4001157472	7-Jul-08	Phoenix	AZ	SF Unattached Dwelling	160,876.71	183,036.73	0.00			
4001128150	3-Jul-08	Snellville	GA	PUD	145,467.62	121,678.48	0.00			
4001113246	3-Jul-08	Mableton	GA	SF Unattached Dwelling	76,410.73	123,076.11	0.00			
4001121541	3-Jul-08	Fort Worth	TX	SF Unattached Dwelling	203,655.45	100,665.49	0.00			
4001103709	30-Jun-08	Saint Paul	MN	Multifamily	200,000.00	172,000.00	0.00			
4001150204	27-Jun-08	Savage	MN	SF Unattached Dwelling	135,407.96	231,200.00	0.00			
4001142636	26-Jun-08	Avondale	AZ	PUD	0.00	0.00	0.00		31-Dec-08	86,694.33
4001145487	23-Jun-08	Fredericksburg	VA	PUD	229,971.13	229,637.89	0.00			
4001101414	23-Jun-08	Cape Coral	FL	SF Unattached Dwelling	339,859.06	213,265.08	0.00			
4001082033	18-Jun-08	Columbus	OH	SF Unattached Dwelling	106,631.25	119,900.00	0.00			
4001121892	18-Jun-08	Brooklyn Park	MN	SF Unattached Dwelling	317,949.71	187,599.98	0.00			
4001090358	16-Jun-08	Schaumburg	IL	PUD	281,203.83	168,554.94	0.00			
4001137249	13-Jun-08	Hialeah	FL	Condo - Low Facility	199,980.36	115,480.01	0.00			
4001159620	12-Jun-08	Yucca Valley	CA	SF Unattached Dwelling	186,317.57	206,999.99	0.00			
4001022777	11-Jun-08	Lyons	IL	Condo - Low Facility	74,923.56	112,047.76	0.00			
4001143765	9-Jun-08	Waukegan	IL	SF Unattached Dwelling	46,180.20	139,769.93	0.00			

**First Franklin Mortgage Loan Trust**  
**Mortgage Loan Asset-Backed Certificates**  
**Series 2007-FF1**

***Distribution Date: 26-Jan-09***  
***Historical Collateral Level REO Report***  
**Group I**

Disclosure Control #	REO Date	City	State	Property Type	Actual Balance	Scheduled Balance	Recent Appraisal Value	Appraisal Date	Date Liquidated	Realized Loss
4001117280	6-Jun-08	Dearborn Heights	MI	SF Unattached Dwelling	79,791.59	127,458.24	0.00			
4001153068	27-May-08	Macungie	PA	SF Unattached Dwelling	0.00	0.00	0.00		22-Dec-08	135,510.38
4001119751	15-May-08	Auburn	ME	SF Unattached Dwelling	0.00	0.00	0.00		8-Dec-08	97,590.15
4001147022	8-May-08	Redlands	CA	SF Unattached Dwelling	63,994.72	282,614.40	0.00			
4001152410	8-May-08	Rosenberg	TX	PUD	0.00	0.00	0.00		2-Dec-08	42,419.79
4001135349	7-May-08	Brooklyn Park	MN	SF Unattached Dwelling	259,965.29	215,580.00	0.00			
4001150000	30-Apr-08	Minneapolis	MN	SF Unattached Dwelling	203,964.58	249,919.16	0.00			
4001128787	28-Apr-08	Jacksonville	FL	SF Unattached Dwelling	0.00	0.00	0.00		12-Dec-08	113,521.33
4001111465	24-Apr-08	Milwaukee	WI	SF Unattached Dwelling	404,937.13	98,858.11	0.00			
4001087610	24-Apr-08	Matthews	NC	SF Unattached Dwelling	129,000.00	345,334.18	0.00			
4001113898	23-Apr-08	Southfield	MI	SF Unattached Dwelling	137,671.57	171,516.35	0.00			
4001157363	18-Apr-08	Hanford	CA	SF Unattached Dwelling	116,773.18	212,479.16	0.00			
4001150848	18-Apr-08	Parma	MI	SF Unattached Dwelling	106,835.77	279,046.90	0.00			
4001080359	17-Apr-08	Berkley	MI	SF Unattached Dwelling	231,866.61	167,942.99	0.00			
4001103930	17-Apr-08	Chicago	IL	Multifamily	78,000.00	173,499.26	0.00			
4001113123	16-Apr-08	Clarkston	MI	SF Unattached Dwelling	177,715.15	175,528.62	0.00			
4001136409	16-Apr-08	St Paul	MN	SF Unattached Dwelling	158,155.65	203,400.00	0.00			
4001112958	15-Apr-08	Greenfield	CA	SF Unattached Dwelling	108,000.00	408,373.47	0.00			
4001126165	10-Apr-08	Wyandotte	MI	SF Unattached Dwelling	160,500.00	193,300.53	0.00			
4001110494	9-Apr-08	Rocky Mount	NC	SF Unattached Dwelling	0.00	0.00	0.00		26-Dec-08	99,611.59
4001120038	1-Apr-08	Hialeah	FL	PUD	468,605.78	274,339.58	0.00			
4001118671	24-Mar-08	Detroit	MI	SF Unattached Dwelling	97,933.57	75,312.52	0.00			
4001131070	14-Mar-08	Howard City	MI	SF Unattached Dwelling	191,750.00	157,291.85	0.00			
4001091394	13-Mar-08	Detroit	MI	SF Unattached Dwelling	182,400.00	104,347.81	0.00			
4001160824	7-Mar-08	Lansing	MI	SF Unattached Dwelling	293,532.87	77,402.84	0.00			
4001130367	6-Mar-08	Lithonia	GA	Condo - Low Facility	207,523.56	99,314.41	0.00			
4001110260	5-Mar-08	Kansas City	KS	SF Unattached Dwelling	159,822.60	110,668.16	0.00			
4001146081	3-Mar-08	Lehigh Acres	FL	SF Unattached Dwelling	156,853.88	210,941.92	0.00			
4001044605	3-Mar-08	Hastings	MN	SF Unattached Dwelling	184,859.93	244,459.84	0.00			

**First Franklin Mortgage Loan Trust**  
**Mortgage Loan Asset-Backed Certificates**  
**Series 2007-FF1**

***Distribution Date: 26-Jan-09***  
***Historical Collateral Level REO Report***  
**Group I**

Disclosure Control #	REO Date	City	State	Property Type	Actual Balance	Scheduled Balance	Recent Appraisal Value	Appraisal Date	Date Liquidated	Realized Loss
4001143951	25-Feb-08	San Jose	CA	Condo - Low Facility	91,956.62	270,757.73	0.00			
4001117210	20-Feb-08	Saint Louis	MO	SF Unattached Dwelling	395,674.76	90,908.25	0.00			
4001073958	20-Feb-08	Victor	ID	PUD	92,944.24	394,250.00	0.00			
4001124318	13-Feb-08	Ware	MA	SF Unattached Dwelling	311,389.05	135,460.35	0.00			
4001092613	7-Feb-08	Chicago	IL	SF Unattached Dwelling	568,400.00	123,395.49	0.00			
4001139552	29-Jan-08	Coon Rapids	MN	SF Unattached Dwelling	0.00	0.00	0.00		10-Dec-08	133,397.97
4001137741	17-Jan-08	Richmondville	NY	SF Unattached Dwelling	146,664.21	98,789.16	0.00			
4001151760	15-Jan-08	Mitchellville	MD	PUD	49,029.45	413,696.68	0.00			
4001104549	28-Dec-07	Saint Louis	MO	SF Unattached Dwelling	0.00	0.00	0.00		3-Dec-08	137,194.77
4001131909	26-Dec-07	Miami	FL	SF Unattached Dwelling	209,464.30	139,454.52	0.00			
4001112565	21-Dec-07	Las Vegas	NV	Condo - Low Facility	340,000.00	148,000.00	0.00			
4001116351	17-Dec-07	Atwater	CA	SF Unattached Dwelling	325,035.00	265,775.53	0.00			
4001092539	3-Dec-07	Clinton Township	MI	SF Unattached Dwelling	0.00	0.00	0.00		1-Dec-08	97,548.65
4001089618	26-Nov-07	Red Wing	MN	SF Unattached Dwelling	292,453.74	210,485.94	0.00			
4001144532	16-Nov-07	Brooklyn Center	MN	SF Unattached Dwelling	0.00	0.00	0.00		31-Dec-08	214,050.98
4001103098	14-Nov-07	Excelsior	MN	SF Unattached Dwelling	158,907.29	368,750.57	0.00			
4001146963	7-Nov-07	Temple Hills	MD	SF Unattached Dwelling	116,743.52	278,968.44	0.00			
4001102682	26-Sep-07	Frederick	MD	SF Unattached Dwelling	0.00	0.00	0.00		31-Dec-08	129,129.12
4001142601	31-Jul-07	Washington	DC	SF Unattached Dwelling	67,905.55	211,933.59	0.00			
Total					39,433,772.98	37,192,586.77	0.00			2,581,921.37

**First Franklin Mortgage Loan Trust**  
**Mortgage Loan Asset-Backed Certificates**  
**Series 2007-FF1**

***Distribution Date: 26-Jan-09***  
***Historical Collateral Level REO Report***  
**Group II**

Disclosure Control #	REO Date	City	State	Property Type	Actual Balance	Scheduled Balance	Recent Appraisal Value	Appraisal Date	Date Liquidated	Realized Loss
4001150731	31-Dec-08	Woodbury	MN	PUD	284,985.71	194,445.96	0.00			
4001115683	31-Dec-08	San Jose	CA	SF Unattached Dwelling	486,894.55	576,000.00	0.00			
4001146391	30-Dec-08	San Diego	CA	Condo - Low Facility	56,760.72	434,067.97	0.00			
4001109673	29-Dec-08	Glendale	AZ	SF Unattached Dwelling	387,350.22	140,344.84	0.00			
4001132436	26-Dec-08	La Quinta	CA	SF Unattached Dwelling	121,997.24	451,871.01	0.00			
4001095177	26-Dec-08	Purcell	OK	SF Unattached Dwelling	110,887.42	39,305.42	0.00			
4001120520	24-Dec-08	Billings	MT	SF Unattached Dwelling	504,919.67	147,100.00	0.00			
4001099625	23-Dec-08	Apple Valley	CA	SF Unattached Dwelling	87,248.19	549,111.06	0.00			
4001121636	23-Dec-08	Fontana	CA	SF Unattached Dwelling	307,905.18	408,150.00	0.00			
4001076825	23-Dec-08	San Bernardino	CA	SF Unattached Dwelling	87,861.94	252,000.00	0.00			
4001130035	23-Dec-08	Fontana	CA	SF Unattached Dwelling	241,158.12	397,993.59	0.00			
4001085396	23-Dec-08	Rochester	MN	SF Unattached Dwelling	68,890.66	94,534.00	0.00			
4001141547	23-Dec-08	Ontario	CA	SF Unattached Dwelling	600,000.00	341,359.13	0.00			
4001073717	22-Dec-08	Salem	OR	SF Unattached Dwelling	241,509.40	184,322.56	0.00			
4001103752	22-Dec-08	Riverside	CA	SF Unattached Dwelling	318,066.90	335,200.00	0.00			
4001140864	22-Dec-08	Waldorf	MD	PUD	293,172.83	473,722.98	0.00			
4001120301	22-Dec-08	Jasper	TN	SF Unattached Dwelling	67,904.67	174,614.99	0.00			
4001106559	19-Dec-08	Phoenix	AZ	SF Unattached Dwelling	164,768.67	158,763.68	0.00			
4001151204	19-Dec-08	Coral Springs	FL	PUD	145,896.49	259,141.61	0.00			
4001139639	19-Dec-08	Phoenix	AZ	SF Unattached Dwelling	160,527.68	138,354.15	0.00			
4001158700	19-Dec-08	Burnsville	MN	Condo - Low Facility	431,707.18	282,028.00	0.00			
4001123016	18-Dec-08	Orlando	FL	PUD	439,941.27	259,133.99	0.00			
4001103806	18-Dec-08	Richfield	MN	SF Unattached Dwelling	56,695.69	216,309.69	0.00			
4001114731	18-Dec-08	Ackley	IA	SF Unattached Dwelling	132,793.92	78,658.08	0.00			
4001072263	18-Dec-08	New Port Richey	FL	SF Unattached Dwelling	959,200.00	395,138.90	0.00			
4001132320	17-Dec-08	Los Angeles	CA	Multifamily	41,848.77	414,379.46	0.00			
4001126642	17-Dec-08	Salem	OR	PUD	175,600.00	320,558.72	0.00			
4001090954	16-Dec-08	Vancouver	WA	PUD	86,542.48	215,925.03	0.00			
4001121450	15-Dec-08	Orlando	FL	SF Unattached Dwelling	232,000.00	166,643.26	0.00			

**First Franklin Mortgage Loan Trust  
Mortgage Loan Asset-Backed Certificates  
Series 2007-FF1**

***Distribution Date: 26-Jan-09  
Historical Collateral Level REO Report  
Group II***

Disclosure Control #	REO Date	City	State	Property Type	Actual Balance	Scheduled Balance	Recent Appraisal Value	Appraisal Date	Date Liquidated	Realized Loss
4001105221	12-Dec-08	Moreno Valley	CA	SF Unattached Dwelling	99,473.83	517,955.86	0.00			
4001158696	12-Dec-08	Naples	FL	SF Unattached Dwelling	123,092.89	298,787.87	0.00			
4001148416	12-Dec-08	Fredericksburg	VA	SF Unattached Dwelling	103,728.78	392,000.00	0.00			
4001156427	12-Dec-08	High Point	NC	PUD	207,920.00	149,077.17	0.00			
4001134522	12-Dec-08	Bakersfield	CA	SF Unattached Dwelling	36,955.48	196,603.94	0.00			
4001102511	11-Dec-08	San Pablo	CA	SF Unattached Dwelling	189,960.39	447,200.00	0.00			
4001087632	11-Dec-08	Lodi	CA	SF Unattached Dwelling	387,536.36	261,139.60	0.00			
4001158177	11-Dec-08	Stockton	CA	SF Unattached Dwelling	221,185.27	279,314.59	0.00			
4001137963	10-Dec-08	Princeton	KY	SF Unattached Dwelling	101,565.90	54,876.79	0.00			
4001099242	10-Dec-08	Bend	OR	PUD	219,206.42	515,200.00	0.00			
4001137132	10-Dec-08	Bessemer	AL	SF Unattached Dwelling	189,526.09	72,618.49	0.00			
4001114141	9-Dec-08	Simi Valley	CA	Condo - Low Facility	92,961.47	473,048.27	0.00			
4001149089	9-Dec-08	Olive Branch	MS	SF Unattached Dwelling	35,931.28	178,523.20	0.00			
4001166280	9-Dec-08	Palmetto	FL	PUD	303,863.15	207,920.00	0.00			
4001093332	9-Dec-08	Spokane	WA	SF Unattached Dwelling	90,959.74	147,464.14	0.00			
4001117534	8-Dec-08	Monticello	KY	SF Unattached Dwelling	93,536.44	67,224.50	0.00			
4001075983	5-Dec-08	Humble	TX	PUD	153,507.94	349,805.41	0.00			
4001044678	5-Dec-08	Bridgewater	MA	SF Unattached Dwelling	54,986.12	258,039.61	0.00			
4001147320	5-Dec-08	Fresno	CA	SF Unattached Dwelling	169,326.59	207,637.29	0.00			
4001129993	4-Dec-08	San Antonio	TX	SF Unattached Dwelling	129,047.69	66,707.57	0.00			
4001131074	4-Dec-08	Las Vegas	NV	SF Unattached Dwelling	666,500.00	231,105.82	0.00			
4001137652	4-Dec-08	Draper	UT	SF Unattached Dwelling	328,646.61	598,483.44	0.00			
4001096126	4-Dec-08	Saginaw	TX	SF Unattached Dwelling	134,599.29	53,324.24	0.00			
4001113825	4-Dec-08	Senoia	GA	PUD	65,031.64	272,760.87	0.00			
4001120848	4-Dec-08	Denton	TX	SF Unattached Dwelling	75,996.03	125,959.45	0.00			
4001132823	4-Dec-08	Kingsport	TN	SF Unattached Dwelling	145,941.67	143,073.05	0.00			
4001148508	4-Dec-08	Marietta	GA	PUD	159,985.17	182,800.00	0.00			
4001114363	4-Dec-08	Indio	CA	PUD	92,181.53	280,079.58	0.00			
4001140213	3-Dec-08	Modesto	CA	SF Unattached Dwelling	98,783.78	179,348.42	0.00			

**First Franklin Mortgage Loan Trust**  
**Mortgage Loan Asset-Backed Certificates**  
**Series 2007-FF1**

***Distribution Date: 26-Jan-09***  
***Historical Collateral Level REO Report***  
**Group II**

Disclosure Control #	REO Date	City	State	Property Type	Actual Balance	Scheduled Balance	Recent Appraisal Value	Appraisal Date	Date Liquidated	Realized Loss
4001141768	1-Dec-08	Fresno	CA	SF Unattached Dwelling	319,109.51	268,000.00	0.00			
4001148222	28-Nov-08	Lincoln	NE	PUD	467,815.45	77,933.98	0.00			
4000861441	28-Nov-08	Lebanon	TN	SF Unattached Dwelling	339,899.75	45,590.97	0.00			
4001120787	25-Nov-08	Modesto	CA	SF Unattached Dwelling	114,195.34	234,395.00	0.00			
4001123862	25-Nov-08	Longview	WA	SF Unattached Dwelling	315,899.75	130,501.43	0.00			
4001105310	24-Nov-08	Victorville	CA	SF Unattached Dwelling	184,870.74	285,810.01	0.00			
4001101818	21-Nov-08	Manassas	VA	SF Unattached Dwelling	367,921.76	426,362.12	0.00			
4001106610	21-Nov-08	Garner	NC	PUD	131,200.00	253,577.37	0.00			
4001113323	21-Nov-08	Aurora	IL	SF Unattached Dwelling	150,083.99	92,818.94	0.00			
4001127603	20-Nov-08	Oakland	CA	SF Unattached Dwelling	95,139.92	380,800.00	0.00			
4001136300	20-Nov-08	Louisiana	MO	SF Unattached Dwelling	71,600.00	35,435.16	0.00			
4001122132	20-Nov-08	Memphis	TN	SF Unattached Dwelling	79,477.99	88,206.68	0.00			
4001120064	19-Nov-08	Pontiac	MI	Multifamily	123,980.02	67,071.31	0.00			
4001088685	19-Nov-08	New Brighton	PA	SF Unattached Dwelling	205,859.00	93,782.79	0.00			
4001147129	19-Nov-08	San Diego	CA	Condo - Low Facility	141,200.00	238,285.15	0.00			
4001099394	18-Nov-08	Norwalk	CA	SF Unattached Dwelling	197,955.58	445,455.82	0.00			
4001089871	17-Nov-08	Phoenix	AZ	SF Unattached Dwelling	63,061.75	159,985.00	0.00			
4001140758	17-Nov-08	Westerville	OH	SF Unattached Dwelling	83,799.89	128,787.90	0.00			
4001150594	14-Nov-08	Webster	MN	SF Unattached Dwelling	114,320.87	537,604.02	0.00			
4001159240	14-Nov-08	Lancaster	CA	SF Unattached Dwelling	120,597.44	236,680.00	0.00			
4001125318	14-Nov-08	Ventura	CA	SF Unattached Dwelling	204,966.07	456,487.89	0.00			
4001115554	14-Nov-08	Carson	CA	SF Unattached Dwelling	175,459.63	471,200.00	0.00			
4001153158	14-Nov-08	Holdrege	NE	SF Unattached Dwelling	91,306.56	51,584.14	0.00			
4001092643	13-Nov-08	Jackson	MI	SF Unattached Dwelling	459,739.23	68,171.89	0.00			
4001088718	13-Nov-08	Byron	MI	SF Unattached Dwelling	163,774.70	160,046.06	0.00			
4001161383	12-Nov-08	Riverside	CA	SF Unattached Dwelling	298,910.56	390,068.74	0.00			
4001093764	12-Nov-08	Charlotte	NC	SF Unattached Dwelling	113,140.07	295,892.00	0.00			
4001108449	12-Nov-08	Deltona	FL	SF Unattached Dwelling	223,036.00	158,671.46	0.00			
4001131313	10-Nov-08	Las Vegas	NV	PUD	207,000.00	278,692.60	0.00			



**First Franklin Mortgage Loan Trust**  
**Mortgage Loan Asset-Backed Certificates**  
**Series 2007-FF1**

***Distribution Date: 26-Jan-09***  
***Historical Collateral Level REO Report***  
**Group II**

Disclosure Control #	REO Date	City	State	Property Type	Actual Balance	Scheduled Balance	Recent Appraisal Value	Appraisal Date	Date Liquidated	Realized Loss
4001128892	10-Nov-08	Los Banos	CA	SF Unattached Dwelling	116,722.42	273,938.03	0.00			
4001114539	10-Nov-08	Dos Palos	CA	SF Unattached Dwelling	183,950.98	247,857.65	0.00			
4001116137	10-Nov-08	Miami	FL	SF Unattached Dwelling	303,959.43	374,424.68	0.00			
4001129636	10-Nov-08	Naples	FL	SF Unattached Dwelling	115,930.87	294,867.87	0.00			
4001117825	7-Nov-08	Chula Vista	CA	PUD	114,931.76	415,709.63	0.00			
4001056602	7-Nov-08	Montville	NJ	SF Unattached Dwelling	76,955.70	300,000.00	0.00			
4001112030	7-Nov-08	Miami	FL	PUD	53,976.86	334,890.69	0.00			
4001145095	6-Nov-08	Salt Lake City	UT	SF Unattached Dwelling	84,965.12	462,242.86	0.00			
4001031870	6-Nov-08	Grovetown	GA	PUD	196,339.56	117,497.64	0.00			
1044292718	6-Nov-08	Arlington	TN	SF Unattached Dwelling	147,494.80	169,976.00	0.00			
4001122662	6-Nov-08	Tracy	CA	SF Unattached Dwelling	295,854.00	508,000.00	0.00			
4001112772	6-Nov-08	Orange	TX	SF Unattached Dwelling	93,931.41	66,352.13	0.00			
4001150689	6-Nov-08	Moreno Valley	CA	PUD	75,002.63	324,000.00	0.00			
4001135998	6-Nov-08	Georgetown	TX	PUD	131,897.70	129,896.45	0.00			
4001135562	5-Nov-08	Winchester	CA	SF Unattached Dwelling	216,466.91	471,825.03	0.00			
4001105216	5-Nov-08	Pittsburg	CA	SF Unattached Dwelling	1,159,724.99	375,600.00	0.00			
4001119299	5-Nov-08	Dacula	GA	PUD	252,760.01	272,609.37	0.00			
4001105298	5-Nov-08	Riverside	CA	SF Unattached Dwelling	269,157.43	348,000.00	0.00			
4000898844	5-Nov-08	Las Vegas	NV	PUD	89,390.89	355,972.97	0.00			
4001112882	5-Nov-08	San Pablo	CA	SF Unattached Dwelling	260,819.48	345,600.00	0.00			
4001144791	5-Nov-08	Hollister	CA	PUD	89,190.00	326,674.80	0.00			
4001110211	5-Nov-08	Escondido	CA	SF Unattached Dwelling	267,292.00	356,000.00	0.00			
4001129657	3-Nov-08	Pasadena	CA	Multifamily	94,332.67	449,522.38	0.00			
4001075945	3-Nov-08	Maywood	CA	Multifamily	423,145.62	483,520.90	0.00			
4001107063	31-Oct-08	Jersey City	NJ	Multifamily	259,827.31	279,910.41	0.00			
4001119935	31-Oct-08	Jackson	TN	SF Unattached Dwelling	115,941.79	35,145.69	0.00			
4001088679	31-Oct-08	Parker	CO	PUD	595,909.21	223,000.00	0.00			
4001142239	31-Oct-08	South River	NJ	SF Unattached Dwelling	125,937.37	218,642.85	0.00			
4001126047	31-Oct-08	Hinckley	MN	SF Unattached Dwelling	91,134.32	84,911.81	0.00			

**First Franklin Mortgage Loan Trust**  
**Mortgage Loan Asset-Backed Certificates**  
**Series 2007-FF1**

***Distribution Date: 26-Jan-09***  
***Historical Collateral Level REO Report***  
**Group II**

Disclosure Control #	REO Date	City	State	Property Type	Actual Balance	Scheduled Balance	Recent Appraisal Value	Appraisal Date	Date Liquidated	Realized Loss
4001132975	30-Oct-08	Bellwood	IL	SF Unattached Dwelling	275,921.77	199,390.07	0.00			
4001115218	30-Oct-08	Orange	CA	SF Unattached Dwelling	68,867.17	580,823.62	0.00			
4001120153	29-Oct-08	Bellflower	CA	SF Unattached Dwelling	171,199.38	497,848.75	0.00			
4001142941	28-Oct-08	Miami	FL	SF Unattached Dwelling	0.00	0.00	0.00		26-Dec-08	170,509.36
4001144389	27-Oct-08	Windermere	FL	PUD	207,834.55	213,295.11	0.00			
4001094946	27-Oct-08	Miami	FL	SF Unattached Dwelling	651,863.89	235,353.33	0.00			
4001124124	27-Oct-08	South Ozone Park	NY	SF Unattached Dwelling	150,907.99	367,336.95	0.00			
4000884079	24-Oct-08	Sanger	CA	SF Unattached Dwelling	359,964.00	222,586.92	0.00			
4001104910	23-Oct-08	De Pere	WI	Condo - Low Facility	122,922.37	131,879.20	0.00			
4001146482	23-Oct-08	Mira Loma	CA	SF Unattached Dwelling	0.00	0.00	0.00		30-Dec-08	230,945.00
4001111944	23-Oct-08	Clarksville	TN	SF Unattached Dwelling	84,954.05	164,896.95	0.00			
4001108818	22-Oct-08	Victorville	CA	SF Unattached Dwelling	0.00	0.00	0.00		11-Dec-08	181,270.76
4001127394	22-Oct-08	Milwaukee	WI	SF Unattached Dwelling	400,800.00	75,642.12	0.00			
4001104223	21-Oct-08	Pinole	CA	SF Unattached Dwelling	212,456.00	505,032.11	0.00			
4001101891	21-Oct-08	Tacoma	WA	SF Unattached Dwelling	1,128,948.32	169,382.47	0.00			
4000890477	21-Oct-08	Fresno	CA	SF Unattached Dwelling	495,374.49	187,798.73	0.00			
4001148845	17-Oct-08	Winchester	KY	SF Unattached Dwelling	113,600.00	85,925.17	0.00			
4001136490	17-Oct-08	Maryland Heights	MO	SF Unattached Dwelling	136,417.30	122,074.97	0.00			
4001144027	17-Oct-08	Long Beach	CA	SF Unattached Dwelling	162,398.80	505,325.22	0.00			
4001127689	17-Oct-08	Elyria	OH	SF Unattached Dwelling	248,000.00	70,902.15	0.00			
4001085566	17-Oct-08	Morrison	CO	SF Unattached Dwelling	139,977.85	195,114.02	0.00			
4001156095	17-Oct-08	Moreno Valley	CA	SF Unattached Dwelling	0.00	0.00	0.00		22-Dec-08	219,418.75
4001148704	17-Oct-08	Indianapolis	IN	Condo - Low Facility	0.00	0.00	0.00		26-Dec-08	35,829.11
4001137521	17-Oct-08	Fairfax	VA	PUD	119,724.37	341,077.33	0.00			
4001118300	15-Oct-08	Dyer	TN	SF Unattached Dwelling	0.00	0.00	0.00		26-Dec-08	45,681.09
4001133772	14-Oct-08	Shelby Twp	MI	SF Unattached Dwelling	56,932.20	623,013.74	0.00			
4001157059	14-Oct-08	Ocoee	FL	PUD	383,200.00	248,800.00	0.00			
4001099958	10-Oct-08	Sweetwater	TN	SF Unattached Dwelling	183,799.90	82,778.28	0.00			
4001158612	10-Oct-08	Hollywood	FL	Condo - High Facility	132,328.13	182,694.66	0.00			

**First Franklin Mortgage Loan Trust**  
**Mortgage Loan Asset-Backed Certificates**  
**Series 2007-FF1**

***Distribution Date: 26-Jan-09***  
***Historical Collateral Level REO Report***  
**Group II**

Disclosure Control #	REO Date	City	State	Property Type	Actual Balance	Scheduled Balance	Recent Appraisal Value	Appraisal Date	Date Liquidated	Realized Loss
4001113948	9-Oct-08	Douglasville	GA	PUD	94,989.92	203,512.61	0.00			
4001164849	9-Oct-08	Lawrenceville	GA	PUD	239,941.54	204,091.20	0.00			
4001137405	8-Oct-08	Montebello	CA	SF Unattached Dwelling	193,547.15	370,324.54	0.00			
4001113516	8-Oct-08	Fort Lauderdale	FL	SF Unattached Dwelling	173,592.59	397,754.90	0.00			
4001104266	8-Oct-08	Cape Coral	FL	SF Unattached Dwelling	101,641.49	654,400.00	0.00			
4001119874	8-Oct-08	Los Angeles	CA	SF Unattached Dwelling	165,706.49	519,966.70	0.00			
4001087810	7-Oct-08	Rancho Mirage	CA	SF Unattached Dwelling	167,943.34	525,000.00	0.00			
4001111159	6-Oct-08	Springfield	TN	PUD	193,746.09	103,423.97	0.00			
4001116394	6-Oct-08	Waverly	TN	SF Unattached Dwelling	89,920.21	58,192.38	0.00			
4001160721	6-Oct-08	Belding	MI	SF Unattached Dwelling	579,805.43	91,013.91	0.00			
4001107715	6-Oct-08	Reedley	CA	SF Unattached Dwelling	0.00	0.00	0.00		2-Dec-08	109,325.95
4001130769	6-Oct-08	Defiance	OH	SF Unattached Dwelling	281,000.00	61,895.69	0.00			
4001130070	6-Oct-08	Mira Loma	CA	SF Unattached Dwelling	85,000.00	456,197.28	0.00			
4001117818	6-Oct-08	Fontana	CA	SF Unattached Dwelling	110,125.13	290,532.29	0.00			
4001126125	3-Oct-08	Yonkers	NY	Multifamily	161,433.67	359,393.75	0.00			
4001111559	3-Oct-08	Bluffdale	UT	SF Unattached Dwelling	81,976.27	464,352.38	0.00			
4001142192	3-Oct-08	Mishawaka	IN	SF Unattached Dwelling	319,061.89	59,164.24	0.00			
4001129340	2-Oct-08	San Jose	CA	SF Unattached Dwelling	75,954.90	472,000.00	0.00			
4001112635	2-Oct-08	Jacksonville	FL	SF Unattached Dwelling	360,000.00	114,945.47	0.00			
4001157747	1-Oct-08	Los Angeles	CA	SF Unattached Dwelling	63,113.10	300,000.00	0.00			
4001128986	1-Oct-08	Antioch	CA	SF Unattached Dwelling	48,582.85	425,600.00	0.00			
4001104507	1-Oct-08	Miami	FL	PUD	79,950.84	269,576.44	0.00			
4001147749	1-Oct-08	Abingdon	MD	SF Unattached Dwelling	93,930.94	180,800.00	0.00			
4001103721	1-Oct-08	San Jose	CA	SF Unattached Dwelling	524,010.69	463,200.00	0.00			
4001118148	1-Oct-08	Mesa	AZ	SF Unattached Dwelling	183,664.13	181,226.05	0.00			
4001115001	1-Oct-08	Victorville	CA	SF Unattached Dwelling	176,854.91	280,113.86	0.00			
4001093698	1-Oct-08	Los Angeles	CA	Condo - Low Facility	275,963.85	799,104.24	0.00			
4001158776	1-Oct-08	Rancho Cordova	CA	PUD	94,921.36	378,238.62	0.00			
4001129577	1-Oct-08	Modesto	CA	SF Unattached Dwelling	630,600.00	234,990.32	0.00			

**First Franklin Mortgage Loan Trust**  
**Mortgage Loan Asset-Backed Certificates**  
**Series 2007-FF1**

***Distribution Date: 26-Jan-09***  
***Historical Collateral Level REO Report***  
**Group II**

Disclosure Control #	REO Date	City	State	Property Type	Actual Balance	Scheduled Balance	Recent Appraisal Value	Appraisal Date	Date Liquidated	Realized Loss
4001114506	1-Oct-08	Clinton	MD	PUD	107,976.00	276,000.00	0.00			
4001163394	1-Oct-08	Riverside	CA	Condo - Low Facility	159,907.95	399,200.00	0.00			
4001161449	1-Oct-08	Oakley	CA	SF Unattached Dwelling	103,979.98	416,000.00	0.00			
4001145853	1-Oct-08	Bakersfield	CA	SF Unattached Dwelling	135,982.52	192,755.66	0.00			
4001121101	29-Sep-08	Downers Grove	IL	SF Unattached Dwelling	246,954.66	439,897.39	0.00			
4001146260	29-Sep-08	Plymouth	MN	SF Unattached Dwelling	73,793.55	280,800.00	0.00			
4001123089	29-Sep-08	Cape Coral	FL	SF Unattached Dwelling	0.00	0.00	0.00		29-Dec-08	151,563.29
4001075988	29-Sep-08	Marysville	CA	Multifamily	373,674.83	246,821.10	0.00			
4001150126	29-Sep-08	Orlando	FL	PUD	185,568.95	262,971.70	0.00			
4001112757	29-Sep-08	Lathrop	CA	SF Unattached Dwelling	109,824.43	438,865.74	0.00			
4001122446	26-Sep-08	Golden Valley	MN	SF Unattached Dwelling	87,840.47	495,923.71	0.00			
4001150949	26-Sep-08	Big Bear City	CA	SF Unattached Dwelling	550,302.64	324,720.00	0.00			
4001153884	25-Sep-08	San Diego	CA	SF Unattached Dwelling	419,093.46	314,521.67	0.00			
4001107851	25-Sep-08	Vallejo	CA	SF Unattached Dwelling	0.00	0.00	0.00		30-Dec-08	455,318.22
4000971955	25-Sep-08	Chicago	IL	Multifamily	522,284.81	275,000.00	0.00			
4001124565	24-Sep-08	Kansas City	KS	SF Unattached Dwelling	205,219.97	71,035.04	0.00			
4001159943	23-Sep-08	Riverside	CA	PUD	191,811.61	471,066.02	0.00			
4001089394	23-Sep-08	Las Vegas	NV	PUD	0.00	0.00	0.00		30-Dec-08	348,863.13
4001121511	22-Sep-08	Cincinnati	OH	Multifamily	396,349.06	56,781.17	0.00			
4001103770	22-Sep-08	Rialto	CA	SF Unattached Dwelling	205,678.33	270,500.70	0.00			
4001118084	19-Sep-08	Orange	CA	SF Unattached Dwelling	0.00	0.00	0.00		17-Dec-08	246,004.09
4001122224	17-Sep-08	Palmdale	CA	SF Unattached Dwelling	849,925.72	278,715.95	0.00			
4001129492	17-Sep-08	West Sacramento	CA	Condo - Low Facility	199,926.96	231,075.76	0.00			
4001058164	17-Sep-08	Selah	WA	SF Unattached Dwelling	624,916.15	401,949.33	0.00			
4000994704	17-Sep-08	Eugene	OR	PUD	121,905.77	517,517.83	0.00			
4001134032	17-Sep-08	Mount Pleasant	SC	PUD	44,769.72	396,000.00	0.00			
4001124344	17-Sep-08	Muskegon	MI	SF Unattached Dwelling	163,883.08	65,516.71	0.00			
4001135835	17-Sep-08	New Lebanon	OH	SF Unattached Dwelling	454,300.00	96,080.10	0.00			
4001099511	17-Sep-08	Merced	CA	SF Unattached Dwelling	137,670.75	232,000.00	0.00			

**First Franklin Mortgage Loan Trust**  
**Mortgage Loan Asset-Backed Certificates**  
**Series 2007-FF1**

***Distribution Date: 26-Jan-09***  
***Historical Collateral Level REO Report***  
**Group II**

Disclosure Control #	REO Date	City	State	Property Type	Actual Balance	Scheduled Balance	Recent Appraisal Value	Appraisal Date	Date Liquidated	Realized Loss
4001152530	12-Sep-08	Indianapolis	IN	SF Unattached Dwelling	340,816.64	85,000.00	0.00			
4001076277	12-Sep-08	Palm Springs	CA	Condo - Low Facility	136,998.26	232,800.00	0.00			
4001074991	11-Sep-08	Bloomington	IL	SF Unattached Dwelling	126,958.96	54,218.70	0.00			
4001111539	11-Sep-08	Hollywood	FL	PUD	307,865.12	431,528.05	0.00			
4001152001	11-Sep-08	Davison	MI	Condo - Low Facility	278,529.24	184,640.43	0.00			
4001145684	11-Sep-08	Grand Rapids	MI	SF Unattached Dwelling	568,328.56	117,950.19	0.00			
4001145049	10-Sep-08	Chowchilla	CA	SF Unattached Dwelling	87,175.28	660,600.00	0.00			
4001121735	10-Sep-08	Livingston	CA	SF Unattached Dwelling	239,900.00	240,273.17	0.00			
4001145785	9-Sep-08	Davenport	FL	PUD	692,000.00	225,692.36	0.00			
4001157978	9-Sep-08	Hyattsville	MD	SF Unattached Dwelling	50,361.39	320,000.00	0.00			
4001087937	8-Sep-08	Waukegan	IL	Multifamily	143,160.16	110,961.48	0.00			
4001126267	8-Sep-08	Washington	UT	PUD	59,985.99	156,118.76	0.00			
4001135533	8-Sep-08	Upper Marlboro	MD	PUD	249,477.84	650,130.32	0.00			
4001149915	8-Sep-08	Charleroi	PA	SF Unattached Dwelling	0.00	0.00	0.00		4-Dec-08	40,757.21
4001043888	8-Sep-08	Fontana	CA	SF Unattached Dwelling	142,080.00	588,901.88	0.00			
4001092695	8-Sep-08	Highland	IN	SF Unattached Dwelling	121,281.87	69,982.03	0.00			
4001116505	5-Sep-08	Farmington	MN	SF Unattached Dwelling	168,986.35	177,596.55	0.00			
4001115562	5-Sep-08	Tulare	CA	SF Unattached Dwelling	0.00	0.00	0.00		1-Dec-08	100,117.60
4001121907	5-Sep-08	Buffalo	KY	SF Unattached Dwelling	89,600.00	115,303.00	0.00			
4001142240	5-Sep-08	Ramona	CA	PUD	128,349.98	535,871.81	0.00			
4001081831	5-Sep-08	Barstow	CA	SF Unattached Dwelling	623,523.01	167,331.91	0.00			
4001158084	5-Sep-08	Westampton	NJ	SF Unattached Dwelling	114,776.07	281,719.45	0.00			
4001137244	5-Sep-08	Running Springs	CA	SF Unattached Dwelling	81,885.60	207,340.09	0.00			
4001162445	5-Sep-08	Newark	CA	SF Unattached Dwelling	0.00	0.00	0.00		31-Dec-08	152,344.51
4001089591	4-Sep-08	Cleburne	TX	SF Unattached Dwelling	219,966.49	70,369.65	0.00			
1004079872	4-Sep-08	Libertyville	IL	Condo - Low Facility	112,000.00	229,421.42	0.00			
4001132234	4-Sep-08	Covina	CA	SF Unattached Dwelling	127,772.37	437,957.99	0.00			
4001109758	4-Sep-08	Seguin	TX	SF Unattached Dwelling	0.00	0.00	0.00		8-Dec-08	36,073.64
4001106936	4-Sep-08	Escondido	CA	SF Unattached Dwelling	347,920.00	347,920.00	0.00			

**First Franklin Mortgage Loan Trust**  
**Mortgage Loan Asset-Backed Certificates**  
**Series 2007-FF1**

***Distribution Date: 26-Jan-09***  
***Historical Collateral Level REO Report***  
**Group II**

Disclosure Control #	REO Date	City	State	Property Type	Actual Balance	Scheduled Balance	Recent Appraisal Value	Appraisal Date	Date Liquidated	Realized Loss
4001140525	4-Sep-08	Woodbridge	VA	Condo - Low Facility	87,424.67	244,129.29	0.00			
4001124591	3-Sep-08	Tacoma	WA	SF Unattached Dwelling	784,000.00	214,399.99	0.00			
4001090357	2-Sep-08	Wurtland	KY	SF Unattached Dwelling	65,962.85	67,665.31	0.00			
4001139882	2-Sep-08	Tracy	CA	SF Unattached Dwelling	159,969.00	368,000.00	0.00			
4001155042	2-Sep-08	Concord	CA	SF Unattached Dwelling	0.00	0.00	0.00		15-Dec-08	204,373.16
4001128448	29-Aug-08	Livonia	MI	Condo - Low Facility	108,812.49	366,043.22	0.00			
4001096988	29-Aug-08	Colton	CA	SF Unattached Dwelling	143,946.21	288,000.00	0.00			
4001116288	28-Aug-08	Farmington	NM	SF Unattached Dwelling	103,970.21	154,765.60	0.00			
4001164136	27-Aug-08	Milwaukee	WI	Multifamily	199,973.30	42,567.81	0.00			
4001150267	26-Aug-08	Chicago	IL	Multifamily	225,000.00	280,000.00	0.00			
4001071480	26-Aug-08	Visalia	CA	SF Unattached Dwelling	80,637.93	117,031.94	0.00			
4001100417	25-Aug-08	Miami	FL	SF Unattached Dwelling	266,765.72	551,735.02	0.00			
4001102466	25-Aug-08	Napa	CA	SF Unattached Dwelling	108,708.15	489,808.52	0.00			
4001107172	25-Aug-08	Columbus	OH	SF Unattached Dwelling	212,800.00	117,039.69	0.00			
4001128719	25-Aug-08	Interlochen	MI	SF Unattached Dwelling	594,472.48	97,201.41	0.00			
4001144104	25-Aug-08	Aurora	CO	SF Unattached Dwelling	0.00	0.00	0.00		12-Dec-08	45,251.02
4001148806	25-Aug-08	Andover	MN	SF Unattached Dwelling	94,270.51	199,788.82	0.00			
4001128182	25-Aug-08	Lighthouse Point	FL	Condo - Low Facility	542,938.96	169,070.13	0.00			
4001168294	22-Aug-08	Phoenix	AZ	PUD	152,928.80	209,674.44	0.00			
4001124364	22-Aug-08	Placentia	CA	SF Unattached Dwelling	235,662.19	482,945.75	0.00			
4001118977	22-Aug-08	La Mesa	CA	SF Unattached Dwelling	145,365.28	329,600.00	0.00			
4001072004	22-Aug-08	Lyles	TN	SF Unattached Dwelling	0.00	0.00	0.00		15-Dec-08	16,732.44
4001161529	22-Aug-08	Gloucester	VA	SF Unattached Dwelling	137,000.00	358,435.98	0.00			
4001055762	21-Aug-08	Oakley	CA	SF Unattached Dwelling	69,586.29	488,000.00	0.00			
4001083342	20-Aug-08	Victorville	CA	SF Unattached Dwelling	86,357.87	250,677.19	0.00			
4001124079	20-Aug-08	Henderson	KY	SF Unattached Dwelling	391,500.00	50,315.71	0.00			
4001124252	20-Aug-08	Riverside	CA	PUD	131,000.00	660,033.56	0.00			
4001144673	20-Aug-08	Bend	OR	PUD	0.00	0.00	0.00		12-Dec-08	74,102.45
4001137529	19-Aug-08	Port Orange	FL	SF Unattached Dwelling	104,626.11	183,242.90	0.00			

**First Franklin Mortgage Loan Trust**  
**Mortgage Loan Asset-Backed Certificates**  
**Series 2007-FF1**

***Distribution Date: 26-Jan-09***  
***Historical Collateral Level REO Report***  
**Group II**

Disclosure Control #	REO Date	City	State	Property Type	Actual Balance	Scheduled Balance	Recent Appraisal Value	Appraisal Date	Date Liquidated	Realized Loss
4001010071	19-Aug-08	Hamburg	NJ	PUD	0.00	0.00	0.00		31-Dec-08	232,148.28
4001141502	18-Aug-08	Mount Vernon	OH	SF Unattached Dwelling	367,532.52	67,134.21	0.00			
4001125831	18-Aug-08	Fort Myers	FL	PUD	250,358.89	182,956.98	0.00			
4001128273	18-Aug-08	Las Vegas	NV	SF Unattached Dwelling	499,762.30	226,732.75	0.00			
4001144540	18-Aug-08	Indianapolis	IN	SF Unattached Dwelling	159,813.31	56,670.67	0.00			
4001074457	18-Aug-08	Huntington	IN	SF Unattached Dwelling	0.00	0.00	0.00		2-Dec-08	53,477.57
4001125471	18-Aug-08	Beacon	NY	SF Unattached Dwelling	129,928.97	339,900.00	0.00			
4001092328	14-Aug-08	East Orange	NJ	SF Unattached Dwelling	270,665.44	249,522.39	0.00			
4001126738	14-Aug-08	Tulsa	OK	SF Unattached Dwelling	0.00	0.00	0.00		4-Dec-08	55,093.97
4001035932	14-Aug-08	Old Town	FL	SF Unattached Dwelling	418,367.94	135,773.23	0.00			
4001161615	14-Aug-08	Niles	IL	SF Unattached Dwelling	52,984.33	639,920.00	0.00			
4001116625	13-Aug-08	Los Angeles	CA	SF Unattached Dwelling	322,348.83	340,000.00	0.00			
4001114336	13-Aug-08	San Jose	CA	SF Unattached Dwelling	95,783.39	516,343.40	0.00			
4001121025	7-Aug-08	San Antonio	TX	PUD	125,918.00	108,497.37	0.00			
4001058913	7-Aug-08	Willis	TX	SF Unattached Dwelling	101,454.52	180,436.11	0.00			
4001109003	7-Aug-08	Lilburn	GA	PUD	475,044.51	279,328.55	0.00			
4001147115	7-Aug-08	Carson	CA	SF Unattached Dwelling	1,168,000.00	455,200.00	0.00			
4001141227	7-Aug-08	Horizon City	TX	SF Unattached Dwelling	512,834.17	78,164.00	0.00			
4001131551	7-Aug-08	Weatherford	TX	PUD	0.00	0.00	0.00			(887.98)
4001069625	5-Aug-08	Saint Joseph	MO	SF Unattached Dwelling	199,930.23	52,597.49	0.00			
4001118249	5-Aug-08	Lancaster	CA	SF Unattached Dwelling	112,015.96	213,695.31	0.00			
4001123068	4-Aug-08	Lancaster	NY	Multifamily	157,418.35	113,922.19	0.00			
4001104722	4-Aug-08	Chicago	IL	SF Unattached Dwelling	757,700.00	125,999.67	0.00			
4001093274	1-Aug-08	Chula Vista	CA	SF Unattached Dwelling	0.00	0.00	0.00		30-Dec-08	202,561.25
4001142386	31-Jul-08	Avondale	AZ	PUD	124,690.00	359,916.30	0.00			
4001143120	31-Jul-08	Tracy	CA	SF Unattached Dwelling	139,877.08	421,853.74	0.00			
4001141630	31-Jul-08	Jacksonville	FL	SF Unattached Dwelling	0.00	0.00	0.00		22-Dec-08	70,863.61
4001127413	30-Jul-08	Panorama City	CA	SF Unattached Dwelling	0.00	0.00	0.00		30-Dec-08	246,767.75
4001142683	30-Jul-08	Winnetka	CA	SF Unattached Dwelling	204,723.98	487,988.67	0.00			

**First Franklin Mortgage Loan Trust**  
**Mortgage Loan Asset-Backed Certificates**  
**Series 2007-FF1**

***Distribution Date: 26-Jan-09***  
***Historical Collateral Level REO Report***  
**Group II**

Disclosure Control #	REO Date	City	State	Property Type	Actual Balance	Scheduled Balance	Recent Appraisal Value	Appraisal Date	Date Liquidated	Realized Loss
4001105970	30-Jul-08	Lisbon	OH	SF Unattached Dwelling	436,914.86	119,024.44	0.00			
4001088824	30-Jul-08	Cape Coral	FL	SF Unattached Dwelling	54,824.25	533,760.82	0.00			
4001155250	30-Jul-08	San Jose	CA	SF Unattached Dwelling	304,800.65	534,395.80	0.00			
4001114131	25-Jul-08	Mesa	AZ	PUD	1,199,754.02	267,777.79	0.00			
4001069245	25-Jul-08	Monrovia	CA	Multifamily	66,749.93	556,000.00	0.00			
4001092751	25-Jul-08	Washington	DC	Condo - Low Facility	161,475.19	421,170.25	0.00			
4001107543	25-Jul-08	Adelanto	CA	SF Unattached Dwelling	97,835.01	305,648.85	0.00			
4001129728	23-Jul-08	Milwaukee	WI	Multifamily	52,175.65	99,082.05	0.00			
4001119290	21-Jul-08	Jackson	TN	SF Unattached Dwelling	0.00	0.00	0.00		3-Dec-08	36,675.38
4001146697	21-Jul-08	Pompano Beach	FL	PUD	80,369.58	183,328.64	0.00			
4001167181	21-Jul-08	Mira Loma	CA	SF Unattached Dwelling	68,358.56	446,200.00	0.00			
4001126955	21-Jul-08	Rialto	CA	SF Unattached Dwelling	414,991.26	424,261.20	0.00			
4001111704	18-Jul-08	Ontario	CA	Condo - Low Facility	407,922.29	224,000.00	0.00			
1004202799	18-Jul-08	Foreston	MN	SF Unattached Dwelling	153,445.35	106,239.69	0.00			
4001116019	17-Jul-08	Hudson	FL	PUD	583,909.35	174,392.39	0.00			
4001142471	16-Jul-08	Auburn	ME	SF Unattached Dwelling	183,914.09	70,791.87	0.00			
4001099114	15-Jul-08	Saginaw	MI	SF Unattached Dwelling	217,468.53	56,518.62	0.00			
4001128263	15-Jul-08	Las Vegas	NV	PUD	562,500.00	492,172.14	0.00			
4001101234	14-Jul-08	Hopewell	VA	SF Unattached Dwelling	0.00	0.00	0.00		9-Dec-08	38,286.07
4001151222	14-Jul-08	Lansing	MI	SF Unattached Dwelling	408,470.08	64,065.24	0.00			
4001101778	14-Jul-08	Fort Fairfield	ME	SF Unattached Dwelling	137,504.82	49,625.20	0.00			
4001134508	11-Jul-08	Anaheim	CA	SF Unattached Dwelling	215,795.05	538,250.04	0.00			
4001103685	11-Jul-08	La Mirada	CA	SF Unattached Dwelling	159,160.48	1,000,000.00	0.00			
4001165831	10-Jul-08	Lehi	UT	SF Unattached Dwelling	0.00	0.00	0.00		5-Dec-08	88,400.50
4001107909	10-Jul-08	San Jose	CA	SF Unattached Dwelling	72,352.40	547,737.14	0.00			
4001104306	10-Jul-08	San Jose	CA	SF Unattached Dwelling	47,971.51	581,065.68	0.00			
4001105051	9-Jul-08	Los Angeles	CA	Multifamily	0.00	0.00	0.00		16-Dec-08	278,703.07
4001079288	8-Jul-08	Victorville	CA	SF Unattached Dwelling	45,932.61	239,920.00	0.00			
4000993370	8-Jul-08	Lathrop	CA	SF Unattached Dwelling	112,705.70	398,264.00	0.00			



**First Franklin Mortgage Loan Trust**  
**Mortgage Loan Asset-Backed Certificates**  
**Series 2007-FF1**

***Distribution Date: 26-Jan-09***  
***Historical Collateral Level REO Report***  
**Group II**

Disclosure Control #	REO Date	City	State	Property Type	Actual Balance	Scheduled Balance	Recent Appraisal Value	Appraisal Date	Date Liquidated	Realized Loss
4001081218	8-Jul-08	Sparks	NV	Condo - Low Facility	232,000.00	473,127.32	0.00			
4001105005	8-Jul-08	Portland	OR	SF Unattached Dwelling	354,691.34	163,349.36	0.00			
4001115537	7-Jul-08	Watsonville	CA	SF Unattached Dwelling	450,956.32	543,200.00	0.00			
4001125703	3-Jul-08	Lithonia	GA	PUD	848,038.00	311,920.00	0.00			
4001120148	3-Jul-08	Elizabeth	NJ	Multifamily	31,484.01	460,734.57	0.00			
4001122091	3-Jul-08	Suwanee	GA	PUD	183,165.74	673,067.43	0.00			
4001136843	1-Jul-08	Long Beach	CA	Condo - Low Facility	0.00	0.00	0.00		26-Dec-08	113,155.33
4001136324	1-Jul-08	Palmetto	FL	SF Unattached Dwelling	151,200.00	217,300.00	0.00			
4001124360	1-Jul-08	Fontana	CA	SF Unattached Dwelling	171,384.83	274,877.17	0.00			
4001131387	30-Jun-08	Cincinnati	OH	SF Unattached Dwelling	255,826.48	121,928.82	0.00			
4001087818	30-Jun-08	Jacksonville	FL	SF Unattached Dwelling	132,883.23	123,441.74	0.00			
4001106313	27-Jun-08	Temperance	MI	SF Unattached Dwelling	53,934.35	80,287.88	0.00			
4001078605	26-Jun-08	Campbell	OH	SF Unattached Dwelling	184,289.11	65,618.05	0.00			
4001125101	26-Jun-08	Oakland	CA	SF Unattached Dwelling	271,956.17	435,685.30	0.00			
4001112731	25-Jun-08	Newark	CA	SF Unattached Dwelling	568,000.00	495,696.63	0.00			
4001107352	25-Jun-08	New London	CT	Multifamily	0.00	0.00	0.00		4-Dec-08	160,954.32
4001112664	24-Jun-08	Fraser	MI	SF Unattached Dwelling	116,515.73	142,325.83	0.00			
4001108965	24-Jun-08	Methuen	MA	SF Unattached Dwelling	199,878.84	148,100.63	0.00			
1044423046	24-Jun-08	Roslindale	MA	SF Unattached Dwelling	147,754.27	211,694.78	0.00			
4001120994	23-Jun-08	Canal Winchester	OH	SF Unattached Dwelling	0.00	0.00	0.00		9-Dec-08	102,272.46
4001138680	23-Jun-08	Miami	FL	SF Unattached Dwelling	257,700.00	690,198.19	0.00			
4001147882	20-Jun-08	Los Angeles	CA	Multifamily	543,200.00	496,000.00	0.00			
4001136195	20-Jun-08	Detroit	MI	SF Unattached Dwelling	120,383.93	105,866.38	0.00			
4001098512	20-Jun-08	Gainesville	FL	PUD	184,378.70	93,284.92	0.00			
4001131599	18-Jun-08	Cahokia	IL	SF Unattached Dwelling	151,919.83	68,997.86	0.00			
4001106174	18-Jun-08	Louisville	KY	SF Unattached Dwelling	0.00	0.00	0.00		5-Dec-08	84,167.03
4001123439	13-Jun-08	Joliet	IL	SF Unattached Dwelling	0.00	0.00	0.00		24-Dec-08	107,158.20
4001160968	12-Jun-08	North Scituate	RI	SF Unattached Dwelling	166,268.90	258,049.43	0.00			
4001120296	10-Jun-08	Saint Albans	NY	Multifamily	127,096.76	390,387.12	0.00			

**First Franklin Mortgage Loan Trust**  
**Mortgage Loan Asset-Backed Certificates**  
**Series 2007-FF1**

***Distribution Date: 26-Jan-09***  
***Historical Collateral Level REO Report***  
**Group II**

Disclosure Control #	REO Date	City	State	Property Type	Actual Balance	Scheduled Balance	Recent Appraisal Value	Appraisal Date	Date Liquidated	Realized Loss
4001125691	9-Jun-08	Pembroke Pines	FL	Condo - Low Facility	126,764.05	259,141.61	0.00			
4001047012	9-Jun-08	Doral	FL	PUD	129,890.24	378,557.63	0.00			
4001138654	9-Jun-08	Los Banos	CA	SF Unattached Dwelling	51,451.76	573,395.77	0.00			
4001160398	6-Jun-08	Stone Mountain	GA	SF Unattached Dwelling	82,994.71	134,396.88	0.00			
4001117985	6-Jun-08	Steger	IL	SF Unattached Dwelling	319,953.93	125,645.85	0.00			
4001096767	6-Jun-08	Bakersfield	CA	SF Unattached Dwelling	149,891.52	233,289.37	0.00			
4001119498	5-Jun-08	Haslet	TX	SF Unattached Dwelling	75,194.15	216,000.00	0.00			
4001118672	4-Jun-08	Lake Elsinore	CA	SF Unattached Dwelling	81,829.36	322,445.00	0.00			
4001105349	30-May-08	Los Angeles	CA	Multifamily	239,953.33	552,000.00	0.00			
4001039266	28-May-08	Milford	IA	SF Unattached Dwelling	258,286.85	93,073.13	0.00			
4001128046	23-May-08	Cincinnati	OH	SF Unattached Dwelling	0.00	0.00	0.00		24-Dec-08	81,006.24
4001097685	23-May-08	Indianapolis	IN	SF Unattached Dwelling	166,974.46	102,388.27	0.00			
4001131766	22-May-08	Indianapolis	IN	SF Unattached Dwelling	92,497.63	72,849.40	0.00			
4001151699	20-May-08	Montgomery Village	MD	SF Unattached Dwelling	97,986.50	270,550.17	0.00			
4001112815	16-May-08	Aurora	CO	PUD	112,616.37	302,068.06	0.00			
4001112912	14-May-08	Livermore	CA	SF Unattached Dwelling	343,650.90	456,000.00	0.00			
4001128423	14-May-08	Union City	CA	SF Unattached Dwelling	179,783.37	541,880.79	0.00			
4001122477	12-May-08	Los Angeles	CA	SF Unattached Dwelling	134,295.16	1,164,771.11	0.00			
4001148096	9-May-08	Chicago	IL	SF Unattached Dwelling	221,974.91	237,200.00	0.00			
4001163581	8-May-08	Pinckney	MI	SF Unattached Dwelling	508,602.02	189,278.92	0.00			
4001097310	8-May-08	Augusta	GA	SF Unattached Dwelling	0.00	0.00	0.00		12-Dec-08	62,498.69
1044490909	7-May-08	Saint Paul	MN	SF Unattached Dwelling	247,962.22	141,767.14	0.00			
4001139996	7-May-08	Summerville	SC	SF Unattached Dwelling	334,377.81	83,559.17	0.00			
4001141411	6-May-08	Hammond	IN	SF Unattached Dwelling	251,929.76	95,542.44	0.00			
4001129891	5-May-08	Lake Station	IN	SF Unattached Dwelling	89,703.34	63,072.57	0.00			
4001095615	30-Apr-08	San Bernardino	CA	SF Unattached Dwelling	124,987.96	215,026.86	0.00			
4001121099	29-Apr-08	Mobile	AL	SF Unattached Dwelling	0.00	0.00	0.00		8-Dec-08	48,956.94
1044470715	28-Apr-08	Minneapolis	MN	Multifamily	487,596.02	166,931.84	0.00			
4001078013	28-Apr-08	Dolton	IL	SF Unattached Dwelling	524,933.81	144,000.00	0.00			

**First Franklin Mortgage Loan Trust  
Mortgage Loan Asset-Backed Certificates  
Series 2007-FF1**

***Distribution Date: 26-Jan-09  
Historical Collateral Level REO Report  
Group II***

Disclosure Control #	REO Date	City	State	Property Type	Actual Balance	Scheduled Balance	Recent Appraisal Value	Appraisal Date	Date Liquidated	Realized Loss
4001154479	23-Apr-08	Glendale	WI	SF Unattached Dwelling	375,935.92	121,956.42	0.00			
4001098526	22-Apr-08	Mesa	AZ	SF Unattached Dwelling	135,904.01	159,303.73	0.00			
4001127557	18-Apr-08	Oxnard	CA	SF Unattached Dwelling	306,400.00	414,548.27	0.00			
4001105598	18-Apr-08	Byrdstown	TN	SF Unattached Dwelling	175,942.62	44,308.08	0.00			
4001172251	18-Apr-08	New Prague	MN	SF Unattached Dwelling	81,900.00	800,000.00	0.00			
4001145793	16-Apr-08	Hagerstown	MD	PUD	115,911.29	454,437.81	0.00			
4001143514	14-Apr-08	Bothell	WA	Condo - Low Facility	149,867.01	212,258.76	0.00			
4001109911	14-Apr-08	Franklin	NH	SF Unattached Dwelling	199,320.75	142,889.29	0.00			
4001129037	14-Apr-08	Woodland	WA	SF Unattached Dwelling	340,000.00	125,469.14	0.00			
4001113663	9-Apr-08	Vallejo	CA	SF Unattached Dwelling	77,541.83	375,000.00	0.00			
4001092768	8-Apr-08	Los Angeles	CA	SF Unattached Dwelling	131,505.23	960,000.00	0.00			
4001113483	7-Apr-08	Los Banos	CA	SF Unattached Dwelling	93,939.92	295,100.00	0.00			
4001156051	3-Apr-08	Johnston	RI	Multifamily	54,980.58	260,144.08	0.00			
4001126184	3-Apr-08	Laredo	TX	PUD	138,278.49	160,537.85	0.00			
4001117562	3-Apr-08	Houston	TX	SF Unattached Dwelling	86,939.50	74,909.45	0.00			
4001133166	2-Apr-08	Everett	MA	Multifamily	118,591.15	402,307.41	0.00			
4001088599	2-Apr-08	San Jose	CA	SF Unattached Dwelling	416,000.00	570,056.00	0.00			
4001124999	27-Mar-08	Milwaukee	WI	Multifamily	83,000.00	142,180.15	0.00			
4001088121	27-Mar-08	Phoenix	AZ	SF Unattached Dwelling	147,902.69	159,987.92	0.00			
4001152259	27-Mar-08	Los Angeles	CA	Multifamily	139,928.93	420,000.00	0.00			
4000958321	25-Mar-08	Palmyra	NY	Multifamily	0.00	0.00	0.00		10-Dec-08	51,141.37
4001056500	25-Mar-08	Charlotte	MI	SF Unattached Dwelling	0.00	0.00	0.00		4-Dec-08	64,372.45
4001152315	24-Mar-08	Huntington Park	CA	SF Unattached Dwelling	149,000.00	381,781.62	0.00			
4001144832	20-Mar-08	Kissimmee	FL	PUD	86,366.41	234,824.59	0.00			
4001138707	20-Mar-08	Ontario	CA	SF Unattached Dwelling	420,000.00	304,000.00	0.00			
4001108785	14-Mar-08	Brownstown Twp	MI	Condo - Low Facility	110,355.69	164,682.98	0.00			
4001145025	13-Mar-08	Nuevo	CA	SF Unattached Dwelling	199,943.30	312,000.00	0.00			
4001149145	12-Mar-08	Las Vegas	NV	Condo - Low Facility	65,553.23	203,386.15	0.00			
4001142755	10-Mar-08	Palmetto Bay	FL	SF Unattached Dwelling	335,200.00	661,542.67	0.00			

**First Franklin Mortgage Loan Trust**  
**Mortgage Loan Asset-Backed Certificates**  
**Series 2007-FF1**

***Distribution Date: 26-Jan-09***  
***Historical Collateral Level REO Report***  
**Group II**

Disclosure Control #	REO Date	City	State	Property Type	Actual Balance	Scheduled Balance	Recent Appraisal Value	Appraisal Date	Date Liquidated	Realized Loss
4001154390	6-Mar-08	Atlanta	GA	SF Unattached Dwelling	316,000.00	428,000.00	0.00			
4001145498	6-Mar-08	Montgomery	AL	SF Unattached Dwelling	283,920.00	87,125.94	0.00			
4001149452	6-Mar-08	Los Angeles	CA	SF Unattached Dwelling	441,000.00	503,988.00	0.00			
4001092387	6-Mar-08	Lawrenceville	GA	SF Unattached Dwelling	101,574.56	143,879.10	0.00			
4001153477	4-Mar-08	Redwood City	CA	SF Unattached Dwelling	94,796.55	468,000.00	0.00			
4001077031	29-Feb-08	Miami	FL	Condo - Low Facility	150,000.00	534,059.67	0.00			
4001094207	27-Feb-08	Sylmar	CA	Condo - Low Facility	0.00	0.00	0.00		2-Dec-08	161,307.71
4001099417	20-Feb-08	Mount Clemens	MI	SF Unattached Dwelling	67,538.65	95,221.30	0.00			
4001077885	20-Feb-08	Orlando	FL	Condo - Low Facility	154,253.50	236,000.00	0.00			
4001123343	19-Feb-08	Ontario	CA	SF Unattached Dwelling	57,649.32	318,522.59	0.00			
4001079497	12-Feb-08	Rosamond	CA	SF Unattached Dwelling	0.00	0.00	0.00		18-Dec-08	160,665.44
4001130435	7-Feb-08	Pittsburgh	PA	SF Unattached Dwelling	281,386.79	64,444.89	0.00			
4001119776	7-Feb-08	Conyers	GA	PUD	0.00	0.00	0.00		24-Dec-08	202,832.03
4001149297	5-Feb-08	Beaumont	CA	SF Unattached Dwelling	339,834.51	295,100.00	0.00			
4001143386	4-Feb-08	Phoenix	AZ	SF Unattached Dwelling	0.00	0.00	0.00		22-Dec-08	120,798.50
4001133128	31-Jan-08	Aurora	CO	SF Unattached Dwelling	167,001.96	167,413.87	0.00			
4001139656	24-Jan-08	Champlin	MN	SF Unattached Dwelling	54,301.59	310,642.33	0.00			
4001125266	17-Jan-08	Medford	OR	SF Unattached Dwelling	133,490.49	247,973.66	0.00			
4001136618	16-Jan-08	Portland	OR	SF Unattached Dwelling	186,286.09	247,085.54	0.00			
4001069180	15-Jan-08	Woodbury	MN	SF Unattached Dwelling	420,000.00	336,000.00	0.00			
4001098877	15-Jan-08	Pawtucket	RI	Multifamily	267,906.54	255,720.75	0.00			
4001072698	14-Jan-08	Long Beach	CA	SF Unattached Dwelling	441,916.21	320,000.00	0.00			
4001125750	11-Jan-08	Warwick	RI	SF Unattached Dwelling	0.00	0.00	0.00		12-Dec-08	158,801.60
4001160240	11-Jan-08	Lancaster	CA	SF Unattached Dwelling	588,100.00	272,000.00	0.00			
4001139361	4-Jan-08	Spring	TX	PUD	380,739.78	517,829.85	0.00			
4001125028	4-Jan-08	Atlanta	GA	SF Unattached Dwelling	263,735.60	346,820.80	0.00			
4001109726	2-Jan-08	Naples	FL	SF Unattached Dwelling	45,460.63	306,407.96	0.00			
4001103129	26-Dec-07	Coral Gables	FL	SF Unattached Dwelling	243,000.00	598,938.99	0.00			
4001089165	24-Dec-07	Battle Creek	MI	SF Unattached Dwelling	224,787.84	65,609.50	0.00			

**First Franklin Mortgage Loan Trust**  
**Mortgage Loan Asset-Backed Certificates**  
**Series 2007-FF1**

***Distribution Date: 26-Jan-09***  
***Historical Collateral Level REO Report***  
**Group II**

Disclosure Control #	REO Date	City	State	Property Type	Actual Balance	Scheduled Balance	Recent Appraisal Value	Appraisal Date	Date Liquidated	Realized Loss
4001153278	24-Dec-07	Gaithersburg	MD	PUD	0.00	0.00	0.00		9-Dec-08	419,591.15
4001132530	20-Dec-07	Tracy	CA	PUD	327,957.04	380,050.00	0.00			
4001112831	17-Dec-07	Patterson	CA	SF Unattached Dwelling	126,882.27	426,292.82	0.00			
4001025757	13-Dec-07	Lathrop	CA	SF Unattached Dwelling	208,000.00	394,399.15	0.00			
4001124800	12-Dec-07	Moreno Valley	CA	SF Unattached Dwelling	35,481.01	284,000.00	0.00			
4001152640	7-Dec-07	Venice	FL	PUD	467,880.19	466,534.84	0.00			
1044487883	14-Nov-07	Manteca	CA	PUD	113,530.47	224,000.00	0.00			
4001144405	14-Nov-07	Modesto	CA	SF Unattached Dwelling	235,956.69	217,796.52	0.00			
4001152499	8-Nov-07	Greenfield	CA	SF Unattached Dwelling	269,261.19	416,000.00	0.00			
4001120190	6-Nov-07	Dearborn Heights	MI	SF Unattached Dwelling	197,600.00	104,024.20	0.00			
4001122771	5-Nov-07	Anaheim	CA	SF Unattached Dwelling	440,000.00	383,900.00	0.00			
4001124280	29-Oct-07	Southgate	MI	SF Unattached Dwelling	295,031.72	80,341.25	0.00			
4001128974	26-Oct-07	Detroit	MI	SF Unattached Dwelling	134,942.78	76,885.70	0.00			
4001133947	22-Oct-07	Brentwood	CA	SF Unattached Dwelling	140,782.91	660,000.00	0.00			
4001127795	19-Oct-07	Dearborn	MI	SF Unattached Dwelling	0.00	0.00	0.00		30-Dec-08	173,071.42
4001098686	17-Oct-07	Lancaster	CA	Condo - Low Facility	106,338.78	202,241.69	0.00			
4001054684	17-Oct-07	Las Vegas	NV	Condo - Low Facility	231,963.99	141,835.01	0.00			
4001150524	12-Oct-07	Temecula	CA	SF Unattached Dwelling	38,233.44	459,200.00	0.00			
4001092845	12-Oct-07	Rialto	CA	SF Unattached Dwelling	0.00	0.00	0.00		2-Dec-08	234,737.73
4001119060	12-Oct-07	Brownston	MN	SF Unattached Dwelling	0.00	0.00	0.00		16-Dec-08	57,454.19
4001093671	4-Oct-07	Phoenix	AZ	SF Unattached Dwelling	203,845.55	131,750.64	0.00			
4001155778	3-Oct-07	Merced	CA	SF Unattached Dwelling	0.00	0.00	0.00		4-Dec-08	291,171.51
4001097011	1-Oct-07	Detroit	MI	Condo - Low Facility	160,908.11	69,330.14	0.00			
4001127423	1-Oct-07	Victorville	CA	SF Unattached Dwelling	53,632.42	336,000.00	0.00			
4001142964	26-Sep-07	Hazel Park	MI	SF Unattached Dwelling	0.00	0.00	0.00		15-Dec-08	101,952.99
4001132304	6-Sep-07	Brookshire	TX	SF Unattached Dwelling	0.00	0.00	0.00		1-Dec-08	90,715.78
4000995824	18-Jul-07	Berkley	MI	SF Unattached Dwelling	335,000.00	244,559.31	0.00			

**First Franklin Mortgage Loan Trust  
Mortgage Loan Asset-Backed Certificates  
Series 2007-FF1**

***Distribution Date: 26-Jan-09  
Historical Collateral Level REO Report  
Group II***

---

Disclosure Control #	REO Date	City	State	Property Type	Actual Balance	Scheduled Balance	Recent Appraisal Value	Appraisal Date	Date Liquidated	Realized Loss
Total					91,917,089.15	116,040,999.98	0.00			7,215,353.33

---

**First Franklin Mortgage Loan Trust  
Mortgage Loan Asset-Backed Certificates  
Series 2007-FF1**

***Distribution Date: 26-Jan-09  
Servicemembers Civil Relief Act  
Total (All Loans)***

Disclosure Control #	Group	Beginning Balance	Scheduled Principal	Unscheduled Principal	Ending balance	Loan Rate	P&I Amount	Scheduled Interest	Interest Received	Relief Act Interest Shortfall
4000791165	Group II - ARM	219,282.45	272.64	0.00	222,309.23	8.00%	1,734.52	1,461.88	1,461.88	365.47
4001084106	Group II - Fixed	83,769.55	96.92	0.00	83,654.57	7.15%	596.05	499.13	499.13	160.72
4001115157	Group II - ARM	54,883.27	63.18	0.00	54,820.09	9.00%	474.80	411.62	411.62	137.21
4001117162	Group II - ARM	330,646.26	99.07	0.00	330,547.19	7.30%	2,110.50	2,011.43	2,011.43	358.20
4001143024	Group II - Fixed	91,865.72	0.00	0.00	91,865.72	9.00%	688.99	688.99	688.99	229.66
4001158300	Group I - ARM	136,245.22	40.82	0.00	136,204.40	7.70%	915.06	874.24	874.24	193.01
Total		916,692.47	572.63	0.00	919,401.20		6,519.92	5,947.29	5,947.29	1,444.27

First Franklin Mortgage Loan Trust  
Mortgage Loan Asset-Backed Certificates  
Series 2007-FF1

*Distribution Date: 26-Jan-09*  
*Collateral Asset Changes*

---

Disclosure  
Control #

Beginning Principal Balance  
*No Collateral Asset Changes Reported*

Description



First Franklin Mortgage Loan Trust  
Mortgage Loan Asset-Backed Certificates  
Series 2007-FF1

*Distribution Date: 26-Jan-09*  
*Substitution Detail History*

- - - Loans Substituted Into Pool - - -

- - - - - Loans Substituted Out of Pool - - - - -

Investor #	Period	Beginning Principal Balance	Investor #	Period	Beginning Principal Balance	Adjusted for Principal	Substitution Code
<i>No Substituted Loans Reported</i>							

**Distribution Date: 26-Jan-09**  
**Substitution Detail History Summary**

--- Loans Substituted Into Pool ---			--- Loans Substituted Out of Pool ---			
Period	Count	Beginning Principal Balance	Count	Beginning Principal Balance	Adjusted for Principal	Difference Into vs. Out
<b><i>No History of Substituted Loans Reported</i></b>						

First Franklin Mortgage Loan Trust  
Mortgage Loan Asset-Backed Certificates  
Series 2007-FF1

**Distribution Date: 26-Jan-09**  
**Current Period Repurchased Loan Detail**  
**Total (All Loans)**

---

Disclosure Control #	State	Repurchase Date	Original Balance	Beginning Scheduled Balance	Current Rate	Current Payment	Repurchase Code
<b>No Repurchased Loan Detail Reported for the Current Period</b>							
Total			0.00	0.00		0.00	
% of current Pool Balance			0.00 %	0.00 %		0.00 %	

---

\*The information provided is only for EMC serviced loans.

**B** - Breach

**D** - Delinquency

**E** - EPD (Early Payment Default)

**R** - REO

First Franklin Mortgage Loan Trust  
Mortgage Loan Asset-Backed Certificates  
Series 2007-FF1

***Distribution Date: 26-Jan-09***  
***Current Period Repurchased Loan Detail***  
***Group I***

---

Disclosure Control #	State	Repurchase Date	Original Balance	Beginning Scheduled Balance	Current Rate	Current Payment	Repurchase Code
<b><i>No Repurchased Loan Detail Reported for the Current Period</i></b>							
Total			0.00	0.00		0.00	
% of current Pool Balance			0.00 %	0.00 %		0.00 %	

---

\*The information provided is only for EMC serviced loans.

**B** - Breach

**D** - Delinquency

**E** - EPD (Early Payment Default)

**R** - REO

First Franklin Mortgage Loan Trust  
Mortgage Loan Asset-Backed Certificates  
Series 2007-FF1

***Distribution Date: 26-Jan-09***  
***Current Period Repurchased Loan Detail***  
***Group II***

---

Disclosure Control #	State	Repurchase Date	Original Balance	Beginning Scheduled Balance	Current Rate	Current Payment	Repurchase Code
<b><i>No Repurchased Loan Detail Reported for the Current Period</i></b>							
Total			0.00	0.00		0.00	
% of current Pool Balance			0.00 %	0.00 %		0.00 %	

---

\*The information provided is only for EMC serviced loans.

**B** - Breach

**D** - Delinquency

**E** - EPD (Early Payment Default)

**R** - REO

First Franklin Mortgage Loan Trust  
Mortgage Loan Asset-Backed Certificates  
Series 2007-FF1

Distribution Date: 26-Jan-09  
Modified Loan Detail (Historical) Part I

Loan ID	Modification Effective Date	Modified Loan Amount	Ending Actual Balance	Ending Scheduled Balance	Pre- Modification Rate	Post- Modification Rate	Pre- Modification Payment	Post- Modification Payment	Pre- Modification Maturity Date	Post- Modification Maturity Date	Pre- Modification Product Type*	Post- Modification Product Type*	Amount Capitalized	Principal Forgiven	Interest Forgiven
No Loan Modification Reported for the Current Period															

Product Type Legend:		1 - Fixed Rate	3 - Hybrid	5 - Step Rate
		2 - Adjustable Rate (Index +	4 - Graduated Payment	

First Franklin Mortgage Loan Trust  
Mortgage Loan Asset-Backed Certificates  
Series 2007-FF1

Distribution Date: 26-Jan-09  
Modified Loan Detail (Historical) Part II

Loan ID	Post- Modification Margin	Post- Modification Periodic Interest Cap	Post- Modification Lifetime Interest Cap	Pre-Modification Interest Reset Period	Post- Modification Interest Reset Period	Pre-Modification Initial Reset Date	Post- Modification Initial Reset Date	Post- Modification Next Reset Date	Pre-Modification Amortization Type*	Post- Modification Amortization Type*	Pre-Modification Interest Only Term	Post- Modification Interest Only Term	Balloon Payment Amount	Balloon Payment Date
No Loan Modification Reported for the Current Period														

Amortization Type Legend:	1 - Full Amortizing	3 - IO Maturity Balloon	5 - IO / Amortizing / Balloon	7 - Line of Credit
	2 - Amortizing Balloon	4 - IO / Amortizing	6 - Principal Only	

First Franklin Mortgage Loan Trust  
Mortgage Loan Asset-Backed Certificates  
Series 2007-FF1

***Distribution Date: 26-Jan-09***  
***Material Breaches Detail***

---

Disclosure Control #	Loan Group #	Ending Principal Balance	Material Breach Date	Material Breach Description
<b><i>No Material Breaches Reported</i></b>				

---

Material breaches of pool asset representation or warranties or transaction covenants.



**First Franklin Mortgage Loan Trust  
Mortgage Loan Asset-Backed Certificates  
Series 2007-FF1**

***Distribution Date: 26-Jan-09  
Other Required Information***

---

Effective January 1, 2009, Bank of America Corporation, parent corporation of Bank of America, N.A. ("Bank of America") has acquired Merrill Lynch & Co. Inc. (the "Acquisition"). As a result of this Acquisition, Bank of America will be resigning as Trustee from this transaction as of March 31, 2009.

Please note that Bank of America has been in continuous discussions with the Office of Exemption Determinations at the U. S. Department of Labor (the "Department") with regard to securing a temporary retroactive exemption beginning on the date of the Acquisition. The exemption application was formally submitted to the Department on December 18, 2008 with the Department's assurance that it would receive their prompt attention.

THE PROVISION OF THIS NOTICE IS IN NO RESPECT A REPRESENTATION BY BANK OF AMERICA, MERRILL LYNCH & CO. INC. OR ANY OTHER PERSON OR ENTITY THAT THE ACQUISITION, HOLDING OR DISPOSITION OF ANY AFFECTED SECURITY MEETS ANY RELEVANT LEGAL REQUIREMENTS WITH RESPECT TO INVESTMENTS BY PLANS GENERALLY OR ANY PARTICULAR PLAN, OR THAT THE ACQUISITION, HOLDING OR DISPOSITION OF ANY AFFECTED SECURITY IS APPROPRIATE FOR PLANS GENERALLY OR ANY PARTICULAR PLAN.