



Credit Suisse First Boston Mortgage Securities Corp., Home Equity Pass-Through Certificates, HEAT Series
2006-7

Contact:
Kari Anderson
Account Administrator
651-495-2124
kari.anderson@usbank.com

Distribution Date: Nov 25, 2009

DISTRIBUTION PACKAGE

Distribution Package Includes: *

- Payment Date Statement	Page 1
- Remittance Summary Group	Page 5
- Remittance Summary Servicer	Page 6
- Mortgage Loan Characteristics	Page 7
- Delinquency Report	Page 15
- Delinquency History Report - Six Months	Page 18
- CPR/CDR History Report - Six Months	Page 21
- Bankruptcy Loan Detail Report	Page 22
- Foreclosure Loan Detail Report	Page 24
- REO Loan Detail Report	Page 30
- Prepayment & Liquidation Loan Detail Report	Page 33
- Material Modifications Loan Detail Report	Page 37
- Extended Material Modifications Loan Detail Report	Page 62
- Material Breaches Loan Detail Report	Page 87

Issuance Dates

First Distribution Date:	October 25, 2006
Settlement Date:	October 03, 2006
Cutoff Date:	September 01, 2006

Issuance Parties

Servicer(s):	Select Portfolio Servicing, Inc.; Wells Fargo Bank, N.A.
Certificate Insurer(s):	Clayton Fixed Income Services Inc.
Underwriter(s):	Credit Suisse Securities (USA) LLC

Contact

Name:	Kari Anderson
Title:	Account Administrator
Phone:	651-495-2124
Mobile:	
Fax:	
Email:	kari.anderson@usbank.com
Address:	60 Livingston Ave, St. Paul, MN 55107
Website:	www.usbank.com/abs

* The Trustee, at the direction of the Depositor, and based upon information provided in the Mortgage Loan Schedule or by the Servicer, is furnishing this information to each Certificateholder. The Depositor and/or the Servicer may discontinue the furnishing of this Supplemental Report (other than the Payment Date Statement), or may change its format, at any time and without notice to any Certificateholder. While the above parties have undertaken efforts to ensure the reasonable accuracy of this information, this information has not been audited and the parties make no representation as to the accuracy or completeness of the information.



Credit Suisse First Boston Mortgage Securities Corp.,

Home Equity Pass-Through Certificates,
HEAT Series 2006-7

STATEMENT TO CERTIFICATEHOLDERS

Contact:

Kari Anderson

Account Administrator

651-495-2124

kari.anderson@usbank.com

Distribution Date 25-Nov-09

Determination Date 17-Nov-09

Record Date - Physical Certificates 31-Oct-09

Record Date - non Physical Certificates 24-Nov-09

Accrual Periods:	<u>Begin</u>	<u>End</u>
Labor Certificates	10/26/2009	11/24/2009
Others	10/1/2009	10/31/2009

Payment Detail:

Class	Pass Through Rate (1)	Original Balance	Beginning Balance (2)	Principal Paid	Interest Paid	Total Paid	Realized Losses/ Writedown	Deferred Amounts Recovered	Ending Balance (2)
1-A-1	0.38375%	\$340,000,000.00	\$168,537,662.48	\$1,952,894.90	\$53,896.94	\$2,006,791.84	N/A	N/A	\$166,584,767.58
2-A-1	0.30375%	\$296,000,000.00	\$23,358,265.68	\$2,611,884.19	\$5,912.56	\$2,617,796.75	N/A	N/A	\$20,746,381.49
2-A-2	0.35375%	\$86,000,000.00	\$86,000,000.00	\$0.00	\$25,352.08	\$25,352.08	N/A	N/A	\$86,000,000.00
2-A-3	0.39375%	\$91,000,000.00	\$91,000,000.00	\$0.00	\$29,859.38	\$29,859.38	N/A	N/A	\$91,000,000.00
2-A-4	0.48375%	\$64,800,000.00	\$64,800,000.00	\$0.00	\$26,122.50	\$26,122.50	N/A	N/A	\$64,800,000.00
A-IO-S	0.00133%	\$1,100,000,100.00	\$496,526,142.16	\$0.00	\$548.49	\$548.49	N/A	N/A	\$488,218,713.85
M-1	0.53375%	\$40,150,000.00	\$40,150,000.00	\$0.00	\$17,858.39	\$17,858.39	\$0.00	\$0.00	\$40,150,000.00
M-2	0.54375%	\$35,750,000.00	\$22,680,164.00	\$0.00	\$10,293.75	\$10,293.75	\$3,779,716.59	\$37,067.37	\$18,937,514.78
M-3	0.57375%	\$20,350,000.00	\$0.00	\$0.00	\$0.00	\$0.00	\$0.00	\$0.00	\$0.00
M-4	0.62375%	\$19,250,000.00	\$0.00	\$0.00	\$0.00	\$0.00	\$0.00	\$0.00	\$0.00
M-5	0.64375%	\$18,700,000.00	\$0.00	\$0.00	\$0.00	\$0.00	\$0.00	\$0.00	\$0.00
M-6	0.72375%	\$16,500,000.00	\$0.00	\$0.00	\$0.00	\$0.00	\$0.00	\$0.00	\$0.00
M-7	1.02375%	\$16,500,000.00	\$0.00	\$0.00	\$0.00	\$0.00	\$0.00	\$0.00	\$0.00
M-8	1.34375%	\$11,000,000.00	\$0.00	\$0.00	\$0.00	\$0.00	\$0.00	\$0.00	\$0.00
B-1	2.14375%	\$8,250,000.00	\$0.00	\$0.00	\$0.00	\$0.00	\$0.00	\$0.00	\$0.00
B-2	2.74375%	\$5,500,000.00	\$0.00	\$0.00	\$0.00	\$0.00	\$0.00	\$0.00	\$0.00
B-3	2.74375%	\$11,000,000.00	\$0.00	\$0.00	\$0.00	\$0.00	\$0.00	\$0.00	\$0.00
X	N/A	\$1,100,000,100.00	\$496,526,142.16	\$0.00	\$0.00	\$0.00	N/A	N/A	\$488,218,713.85
P	N/A	\$50.00	\$50.00	\$0.00	\$0.00	\$0.00	N/A	N/A	\$50.00
R	0.38375%	\$50.00	\$0.00	\$0.00	\$0.00	\$0.00	N/A	N/A	\$0.00
Totals:		\$1,080,750,100.00	\$496,526,142.16	\$4,564,779.09	\$169,844.09	\$4,734,623.18	\$3,779,716.59	\$37,067.37	\$488,218,713.85

(1) Reflects the application of Net Funds Cap

(2) Class A-IO-S is an IO certificate, and the Balances reflected for this Class is a Notional Amount

Amounts Per 1,000:

Class	Cusip	Beginning Balance	Principal Paid	Interest Paid	Realized Losses/ Writedown	Ending Balance
1-A-1	43709NAA1	\$495.69900729	\$5.74380853	\$0.15852041	\$0.00000000	\$489.95519876
2-A-1	43709NAB9	\$78.91305973	\$8.82393307	\$0.01997486	\$0.00000000	\$70.08912666
2-A-2	43709NAC7	\$1,000.00000000	\$0.00000000	\$0.29479163	\$0.00000000	\$1,000.00000000
2-A-3	43709NAD5	\$1,000.00000000	\$0.00000000	\$0.32812505	\$0.00000000	\$1,000.00000000
2-A-4	43709NAE3	\$1,000.00000000	\$0.00000000	\$0.40312500	\$0.00000000	\$1,000.00000000
A-IO-S	43709NAU7	\$451.38736093	\$0.00000000	\$0.00049863	\$0.00000000	\$443.83515406
M-1	43709NAG8	\$1,000.00000000	\$0.00000000	\$0.44479178	\$0.00000000	\$1,000.00000000
M-2	43709NAH6	\$634.41018182	\$0.00000000	\$0.28793706	\$105.72633818	\$529.72069315
M-3	43709NAJ2	\$0.00000000	\$0.00000000	\$0.00000000	\$0.00000000	\$0.00000000
M-4	43709NAK9	\$0.00000000	\$0.00000000	\$0.00000000	\$0.00000000	\$0.00000000
M-5	43709NAL7	\$0.00000000	\$0.00000000	\$0.00000000	\$0.00000000	\$0.00000000
M-6	43709NAM5	\$0.00000000	\$0.00000000	\$0.00000000	\$0.00000000	\$0.00000000
M-7	43709NAN3	\$0.00000000	\$0.00000000	\$0.00000000	\$0.00000000	\$0.00000000
M-8	43709NAP8	\$0.00000000	\$0.00000000	\$0.00000000	\$0.00000000	\$0.00000000
B-1	43709NAQ6	\$0.00000000	\$0.00000000	\$0.00000000	\$0.00000000	\$0.00000000
B-2	43709NAR4	\$0.00000000	\$0.00000000	\$0.00000000	\$0.00000000	\$0.00000000
B-3	43709NAS2	\$0.00000000	\$0.00000000	\$0.00000000	\$0.00000000	\$0.00000000
X	43709NAV5	\$451.38736093	\$0.00000000	\$0.00000000	\$0.00000000	\$443.83515406
P	43709NAT0	\$1,000.00000000	\$0.00000000	\$0.00	\$0.00000000	\$1,000.00000000
R	43709NAF0	\$0.00000000	\$0.00000000	\$0.00000000	\$0.00000000	\$0.00000000

Index	Value
LIBOR	0.24375%
SWAP LIBOR	0.24375%

For additional information regarding the Mortgage Loans serviced by Select Portfolio Servicing, Inc., please contact Select Portfolio Servicing, Inc. at csfbdeals@spservicing.com.



**Credit Suisse First Boston Mortgage Securities Corp.,
Home Equity Pass-Through Certificates,
HEAT Series 2006-7**

STATEMENT TO CERTIFICATEHOLDERS

Contact:

Kari Anderson

Account Administrator

651-495-2124

kari.anderson@usbank.com

Distribution Date

25-Nov-09

Interest Detail:

Class	Index + Margin or Fix Rate	Interest Accrued @ PT Rate (1)	Allocation of Net PPIS & Relief Act	Basis Risk	Basis Risk Paid	Basis Risk Unpaid	Deferred Amount Paid	Total Interest Paid (2)	Cumulative Interest Shortfall
1-A-1	0.38375%	\$53,896.94	\$0.00	\$0.00	\$0.00	\$0.00	NA	\$53,896.94	\$0.00
2-A-1	0.30375%	\$5,912.56	\$0.00	\$0.00	\$0.00	\$0.00	NA	\$5,912.56	\$0.00
2-A-2	0.35375%	\$25,352.08	\$0.00	\$0.00	\$0.00	\$0.00	NA	\$25,352.08	\$0.00
2-A-3	0.39375%	\$29,859.38	\$0.00	\$0.00	\$0.00	\$0.00	NA	\$29,859.38	\$0.00
2-A-4	0.48375%	\$26,122.50	\$0.00	\$0.00	\$0.00	\$0.00	NA	\$26,122.50	\$0.00
M-1	0.53375%	\$17,858.39	\$0.00	\$0.00	\$0.00	\$0.00	\$0.00	\$17,858.39	\$0.00
M-2	0.54375%	\$10,293.75	\$0.00	\$0.00	\$0.00	\$0.00	\$0.00	\$10,293.75	\$0.00
M-3	0.57375%	\$0.00	\$0.00	\$0.00	\$0.00	\$0.00	\$0.00	\$0.00	\$0.00
M-4	0.62375%	\$0.00	\$0.00	\$0.00	\$0.00	\$0.00	\$0.00	\$0.00	\$0.00
M-5	0.64375%	\$0.00	\$0.00	\$0.00	\$0.00	\$0.00	\$0.00	\$0.00	\$0.00
M-6	0.72375%	\$0.00	\$0.00	\$0.00	\$0.00	\$0.00	\$0.00	\$0.00	\$0.00
M-7	1.02375%	\$0.00	\$0.00	\$0.00	\$0.00	\$0.00	\$0.00	\$0.00	\$0.00
M-8	1.34375%	\$0.00	\$0.00	\$0.00	\$0.00	\$0.00	\$0.00	\$0.00	\$0.00
B-1	2.14375%	\$0.00	\$0.00	\$0.00	\$0.00	\$0.00	\$0.00	\$0.00	\$0.00
B-2	2.74375%	\$0.00	\$0.00	\$3,910.19	\$0.00	\$3,910.19	\$0.00	\$0.00	\$0.00
B-3	2.74375%	\$0.00	\$0.00	\$9,870.39	\$0.00	\$9,870.39	\$0.00	\$0.00	\$0.00

(1) Includes interest shortfalls from previous payments dates plus interest thereon

(2) Includes Deferred Amounts



Credit Suisse First Boston Mortgage Securities Corp.,
Home Equity Pass-Through Certificates,
HEAT Series 2006-7

STATEMENT TO CERTIFICATEHOLDERS

Contact:

Kari Anderson

Account Administrator

651-495-2124

kari.anderson@usbank.com

Distribution Date

25-Nov-09

ACCOUNT ACTIVITY

Prefunding Account:	Totals	Group 1	Group 2
Beginning Balance	0.00	0.00	0.00
Withdrawal: Subsequent Transfer	0.00	0.00	0.00
Withdrawal: certificate principal	0.00	0.00	0.00
Ending Balance	0.00	0.00	0.00
Ending Collateral Balance	488,218,713.85	202,773,797.17	285,444,916.68

Capitalized Interest Account:	
Beginning Balance	0.00
Withdrawal: Capitalized Interest Requirement	0.00
Withdrawal: Overfunded Interest Amount to Depositor	0.00
Ending Balance	0.00

Supplemental Interest Trust:	
Swap Notional Balance	156,000,000.00
Deposit: Investment Income	0.00
Deposit: Net Counterparty Payment	0.00
Deposit: Counterparty Termination Payment	0.00
Deposit / Withdrawal : Net Trust Payment to Counterparty	663,812.50
Deposit / Withdrawal : Trust Termination Payment to Counterparty	0.00
Withdrawal : to pay interest on certificates	0.00
Withdrawal : to Principal Remittance, Net Realized Losses	0.00
Withdrawal : to pay Deferred Amounts	0.00
Withdrawal : to pay Basis Risk Shortfalls	0.00
Withdrawal : to X, remaining amounts	0.00
Swap Payment made by the swap provider to the trust	31,687.50
Swap Payment made by the trust to the swap provider	695,500.00

Basis Risk Account:	
Beginning Balance	0.00
Deposit / Withdrawal : Income to X	0.00
Deposit : required deposit from waterfall	0.00
Withdrawal: for Basis Risk shortfalls	0.00
Withdrawal: to X when Libor certs = \$0	0.00
Ending Balance	0.00

Miscellaneous:	
Cumulative Recoveries	1,939,618.08
Current Advances	2,403,519.54
Outstanding Advances	26,491,599.41

Reconciliation:	
Available funds (A):	
Servicer remittance	5,406,421.48
Funds from Capitalized Interest Account	0.00
Funds from Prefund Account	0.00
Net Funds from Basis Risk account	0.00
Net Funds from Supplemental Interest Income	0.00
Net Payments to Trust from Swap Counterparty	0.00
	5,406,421.48
Distributions (B):	
Trustee fee	1,158.56
Credit Risk Fee	6,827.24
Net Payments to Counterparty from Swap Trust	663,812.50
Total interest distributed	169,844.09
Total principal distributed	4,564,779.09
Net Deposits to Basis Risk account	0.00
	5,406,421.48
(A) - (B):	0.00



Credit Suisse First Boston Mortgage Securities Corp.,
Home Equity Pass-Through Certificates,
HEAT Series 2006-7

STATEMENT TO CERTIFICATEHOLDERS

Contact:
Kari Anderson
Account Administrator
651-495-2124
kari.anderson@usbank.com

Distribution Date

25-Nov-09

CREDIT ENHANCEMENT AND TRIGGERS

Trigger Event:

Relevant information:

A) Current Balance of Loans 60+ days delinq, Bankruptcies, Foreclosures and REOs	290,444,324.87
B) Ending Collateral Balance	488,218,713.85
C) Current Delinquency Rate (A/B)	59.491%
D) Rolling Three Month Delinquency Rate	57.915%
E) Applicable Most Senior Enhancement % Class	Seniors
F) Applicable Most Senior Enhancement %	12.654%
G) Applicable %	39.600%
H) Applicable % multiplied by Most Senior Enhancement % (limit)	5.011%
I) Cumulative Realized Losses (includes Forgiven Principal) ³	203,679,048.95
J) Original Collateral Balance	1,100,000,100.00
K) Cumulative Realized Loss % (I / J)	18.5163%
L) Applicable Cumulative Loss Limit %	3.042%

A Trigger Event will occur if either (1) or (2) is True:

1) Rolling Three Month Delinquency Rate equals or exceeds applicable limit (D > = H).	YES
2) Cumulative Realized Loss % exceeds applicable limit (K > L).	YES
	YES

Losses:

Relevant information:

A) Cumulative Realized Losses (includes Forgiven Principal) ³	203,679,048.95
B) Cumulative Net Nonrecoverable advances	3,785,800.01
C) Original Collateral Balance	1,100,000,100.00

Cumulative Effective Loss Percentage (A+B)/C 18.8604%

Current Forgiven Principal ³	563,339.83
Cumulative Forgiven Principal ³	6,395,252.61

Stepdown Date:

Relevant information:

Senior Enhancement Percentage	12.654%
Senior Enhancement Percentage for purposes of Stepdown	12.869%

The earlier of:

1) First payment date when Seniors are reduced to zero.	NO
2) later of (x) October 2009	YES
(y) Date when Senior Enhancement % >= 40.40%	NO
	NO

Overcollateralization:

Ending Overcollateralization Amount	0.00
Target Overcollateralization Amount	19,250,000.00
Ending Overcollateralization deficiency amount	19,250,000.00
Overcollateralization release amount	0.00

Excess interest distributions:

Excess available interest (includes OC release A):	1,882,105.31
1) as additional principal to certificates	1,882,105.31
2) Deferred Amounts + Interest thereon (not applied as prin)	0.00
3) Required Basis Risk Reserve Deposit to BRRF	0.00
4) to Supp Interest Trust - Swap Term Payments	0.00
5) Remaining Amounts to X	0.00
(B):	1,882,105.31
(A)-(B):	0.00

³ In the absence of specific guidance in the governing documents, forgiveness of principal agreed to and reported by a Servicer in connection with a loan modification will be treated as a Realized Loss, and will be included in such reported amounts and related calculations.



**Credit Suisse First Boston Mortgage Securities Corp., Home Equity Pass-Through Certificates, HEAT Series
2006-7**

Contact:
Kari Anderson
Account Administrator
651-495-2124
kari.anderson@usbank.com

Distribution Date: Nov 25, 2009

COLLATERAL / REMITTANCE SUMMARY - GROUP

	TOTAL	Group 1	Group 2
<u>POOL BALANCE INFORMATION:</u>			
Beginning Balance	496,526,142.16	207,114,077.47	289,412,064.69
Less: Principal Remittance	2,682,673.78	1,147,696.27	1,534,977.51
Plus: Negative Amortization			
Plus: Draws (If Applicable)			
Less: Net Realized Losses	5,624,754.53	3,192,584.03	2,432,170.50
Ending Balance	488,218,713.85	202,773,797.17	285,444,916.68
<u>PRINCIPAL REMITTANCE:</u>			
Scheduled Principal	242,084.77	102,550.12	139,534.65
Prepayments	652,325.22	191,406.26	460,918.96
Curtailments	-272,353.64	-105,062.10	-167,291.54
Net Liquidation Proceeds	2,060,617.43	958,801.99	1,101,815.44
Repurchase Principal	0.00	0.00	0.00
Total Principal Remittance (A)	2,682,673.78	1,147,696.27	1,534,977.51
<u>INTEREST REMITTANCE:</u>			
Gross Interest	3,054,043.44	1,230,109.95	1,823,933.49
Less: Total Retained Fees	184,997.66	74,987.19	110,010.47
Less: Deferred Interest	0.00	0.00	0.00
Less: Relief Act Interest Shortfall	0.00	0.00	0.00
Less: Net Prepayment Interest Shortfall	0.00	0.00	0.00
Less: Net Nonrecoverable Advances	145,298.08	111,370.66	33,927.42
Less: Interest Loss	0.00	0.00	0.00
Net Interest Remittance From Servicer(s) (B)	2,723,747.70	1,043,752.10	1,679,995.60
Prepayment Premiums (C)	0.00	0.00	0.00
Other Funds (D)	0.00	0.00	0.00
<u>REMITTANCE TO TRUST (A+B+C+D):</u>	<u>5,406,421.48</u>	<u>2,191,448.37</u>	<u>3,214,973.11</u>
<u>OTHER INFORMATION:</u>			
Beginning Loan Count	2,611	1,254	1,357
Ending Loan Count	2,570	1,231	1,339
Ending Pool Factor	0.4438413812	0.4758862644	0.4235794905
Weighted Average Coupon	8.14337%	8.14725%	8.14060%
Weighted Average Net Coupon	7.62407%	7.62795%	7.62130%
Weighted Average Maximum Net Coupon	12.17586%	12.14532%	12.19772%
Liquidated Loans - Balance	7,123,534.42	3,903,146.30	3,220,388.12
Negative Amortization - Count			
Negative Amortization - Balance			
Substitution In Loans	0.00	0.00	0.00
Substitution Out Loans	0.00	0.00	0.00
Substitution Adjustment - Principal	0.00	0.00	0.00
Loans w/ Prepayment Penalties - Balance	0.00	0.00	0.00
Loans w/ Prepayment Penalties - Count	0	0	0
Repurchase Loans - Count	0	0	0
Subsequent Recoveries	37,067.37	8,206.75	28,860.62
<u>NON-RETAINED FEES:</u>			
Excess Servicing Fee	548.49	115.76	432.73
<u>RETAINED FEES:</u>			
Servicing Fee	184,997.66	74,987.19	110,010.47
LPMI	0.00	0.00	0.00
Special Servicing Fee	0.00	0.00	0.00
Additional Master Servicing Fee	0.00	0.00	0.00
Backup Servicing Fee	0.00	0.00	0.00
Supplemental Insurance Fee	0.00	0.00	0.00
Retained Interest	0.00	0.00	0.00



**Credit Suisse First Boston Mortgage Securities Corp., Home Equity Pass-Through Certificates, HEAT Series
2006-7**

Contact:
Kari Anderson
Account Administrator
651-495-2124
kari.anderson@usbank.com

Distribution Date: Nov 25, 2009

COLLATERAL / REMITTANCE SUMMARY - SERVICER

	TOTAL	SPS	WELLS
<u>POOL BALANCE INFORMATION:</u>			
Beginning Balance	496,526,142.16	407,361,524.33	89,164,617.83
Less: Principal Remittance	2,682,673.78	2,398,259.69	284,414.09
Plus: Negative Amortization			
Plus: Draws (If Applicable)			
Less: Net Realized Losses	5,624,754.53	5,375,449.15	249,305.38
Ending Balance	488,218,713.85	399,587,815.49	88,630,898.36
<u>PRINCIPAL REMITTANCE:</u>			
Scheduled Principal	242,084.77	187,139.33	54,945.44
Prepayments	652,325.22	448,512.40	203,812.82
Curtailments	-272,353.64	-195,390.90	-76,962.74
Net Liquidation Proceeds	2,060,617.43	1,957,998.86	102,618.57
Repurchase Principal	0.00	0.00	0.00
Total Principal Remittance (A)	2,682,673.78	2,398,259.69	284,414.09
<u>INTEREST REMITTANCE:</u>			
Gross Interest	3,054,043.44	2,458,799.76	595,243.68
Less: Total Retained Fees	184,997.66	149,448.50	35,549.16
Less: Deferred Interest	0.00	0.00	0.00
Less: Relief Act Interest Shortfall	0.00	0.00	0.00
Less: Net Prepayment Interest Shortfall	0.00	0.00	0.00
Less: Net Nonrecoverable Advances	145,298.08	144,998.08	300.00
Less: Interest Loss	0.00	0.00	0.00
Net Interest Remittance From Servicer(s) (B)	2,723,747.70	2,164,353.18	559,394.52
Prepayment Premiums (C)	0.00	0.00	0.00
Other Funds (D)	0.00	0.00	0.00
<u>REMITTANCE TO TRUST (A+B+C+D):</u>	<u>5,406,421.48</u>	<u>4,562,612.87</u>	<u>843,808.61</u>
<u>OTHER INFORMATION:</u>			
Beginning Loan Count	2,611	2,140	471
Ending Loan Count	2,570	2,104	466
Ending Pool Factor	0.4438413812	0.4341694062	0.4933953045
Weighted Average Coupon	8.14337%	8.11537%	8.27132%
Weighted Average Net Coupon	7.62407%	7.59607%	7.75202%
Weighted Average Maximum Net Coupon	12.17586%	12.04040%	12.79476%
Liquidated Loans - Balance	7,123,534.42	6,771,610.47	351,923.95
Negative Amortization - Count			
Negative Amortization - Balance			
Substitution In Loans	0.00	0.00	0.00
Substitution Out Loans	0.00	0.00	0.00
Substitution Adjustment - Principal	0.00	0.00	0.00
Loans w/ Prepayment Penalties - Balance	0.00	0.00	0.00
Loans w/ Prepayment Penalties - Count	0	0	0
Repurchase Loans - Count	0	0	0
Subsequent Recoveries	37,067.37	26,968.41	10,098.96
<u>NON-RETAINED FEES:</u>			
Excess Servicing Fee	548.49	0.00	548.49
<u>RETAINED FEES:</u>			
Servicing Fee	184,997.66	149,448.50	35,549.16
LPMI	0.00	0.00	0.00
Special Servicing Fee	0.00	0.00	0.00
Additional Master Servicing Fee	0.00	0.00	0.00
Backup Servicing Fee	0.00	0.00	0.00
Supplemental Insurance Fee	0.00	0.00	0.00
Retained Interest	0.00	0.00	0.00



Credit Suisse First Boston Mortgage Securities Corp., Home Equity Pass-Through Certificates, HEAT Series
2006-7

Contact:
Kari Anderson
Account Administrator
651-495-2124
kari.anderson@usbank.com

Distribution Date: Nov 25, 2009

MORTGAGE LOAN CHARACTERISTICS

Remaining Principal Balance

Balance	TOTAL			Group 1			Group 2		
	Count	Balance	%	Count	Balance	%	Count	Balance	%
0K to 99.99K	670	43,532,977.89	8.92%	354	22,349,636.67	11.02%	316	21,183,341.22	7.42%
100K to 199.99K	977	145,617,274.64	29.83%	503	75,108,381.96	37.04%	474	70,508,892.68	24.70%
200K to 299.99K	526	128,333,661.69	26.29%	259	62,828,375.29	30.98%	267	65,505,286.40	22.95%
300K to 399.99K	183	63,617,356.30	13.03%	92	32,284,533.35	15.92%	91	31,332,822.95	10.98%
400K to 499.99K	137	61,007,617.20	12.50%	21	9,107,867.62	4.49%	116	51,899,749.58	18.18%
500K to 599.99K	52	28,280,182.91	5.79%	2	1,095,002.28	0.54%	50	27,185,180.63	9.52%
600K to 699.99K	15	9,645,118.94	1.98%	0	0.00	0.00%	15	9,645,118.94	3.38%
700K to 799.99K	7	5,116,981.59	1.05%	0	0.00	0.00%	7	5,116,981.59	1.79%
900K to 999.99K	2	1,917,542.69	0.39%	0	0.00	0.00%	2	1,917,542.69	0.67%
1100K to 1199.99K	1	1,150,000.00	0.24%	0	0.00	0.00%	1	1,150,000.00	0.40%
Total	2,570	488,218,713.85	100.00%	1,231	202,773,797.17	100.00%	1,339	285,444,916.68	100.00%

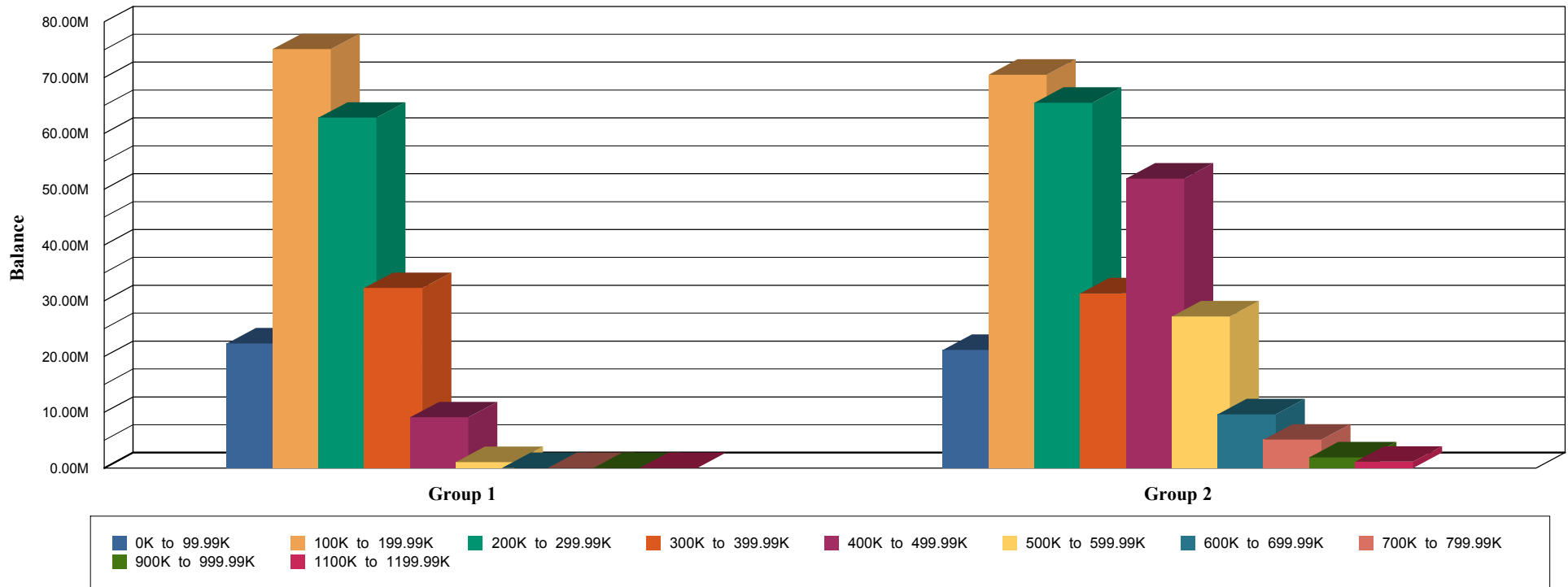

Note: Prior to December 2008, the stratification tables above were based on loan characteristics as of deal inception. Going forward, the tables are adjusted to account for modified loan terms.



Credit Suisse First Boston Mortgage Securities Corp., Home Equity Pass-Through Certificates, HEAT Series
2006-7

Distribution Date: Nov 25, 2009

MORTGAGE LOAN CHARACTERISTICS

Contact:
Kari Anderson
Account Administrator
651-495-2124
kari.anderson@usbank.com

Gross Rate

Gross Rate	TOTAL			Group 1			Group 2		
	Count	Balance (\$)	%	Count	Balance (\$)	%	Count	Balance (\$)	%
4.00% - 4.49%	2	239,081.26	0.05%	2	239,081.26	0.12%	0	0.00	0.00%
4.50% - 4.99%	1	134,924.90	0.03%	1	134,924.90	0.07%	0	0.00	0.00%
5.00% - 5.49%	6	1,603,991.35	0.33%	2	335,185.69	0.17%	4	1,268,805.66	0.44%
5.50% - 5.99%	6	1,445,413.22	0.30%	3	432,761.13	0.21%	3	1,012,652.09	0.35%
6.00% - 6.49%	46	11,214,198.48	2.30%	26	4,884,487.30	2.41%	20	6,329,711.18	2.22%
6.50% - 6.99%	218	56,112,052.94	11.49%	121	25,779,880.05	12.71%	97	30,332,172.89	10.63%
7.00% - 7.49%	303	67,970,881.48	13.92%	146	25,838,079.61	12.74%	157	42,132,801.87	14.76%
7.50% - 7.99%	533	113,191,728.65	23.18%	244	44,943,840.75	22.16%	289	68,247,887.90	23.91%
8.00% - 8.49%	360	74,272,975.83	15.21%	175	33,067,447.82	16.31%	185	41,205,528.01	14.44%
8.50% - 8.99%	392	72,293,188.49	14.81%	184	30,662,435.32	15.12%	208	41,630,753.17	14.58%
9.00% - 9.49%	208	35,554,394.86	7.28%	88	14,632,042.41	7.22%	120	20,922,352.45	7.33%
9.50% - 9.99%	181	28,379,750.78	5.81%	81	11,038,855.10	5.44%	100	17,340,895.68	6.08%
10.00% - 10.49%	76	9,967,727.87	2.04%	33	4,059,464.91	2.00%	43	5,908,262.96	2.07%
10.50% - 10.99%	71	6,428,089.54	1.32%	31	2,831,971.12	1.40%	40	3,596,118.42	1.26%
11.00% - 11.49%	35	2,322,512.03	0.48%	12	429,604.52	0.21%	23	1,892,907.51	0.66%
11.50% - 11.99%	89	4,087,328.47	0.84%	62	2,569,667.22	1.27%	27	1,517,661.25	0.53%
12.00% - 12.49%	29	2,294,651.85	0.47%	13	705,790.43	0.35%	16	1,588,861.42	0.56%
12.50% - 12.99%	10	590,385.50	0.12%	5	134,978.43	0.07%	5	455,407.07	0.16%
13.00% - 13.49%	2	59,804.36	0.01%	1	31,120.68	0.02%	1	28,683.68	0.01%
13.50% - 13.99%	1	33,453.47	0.01%	0	0.00	0.00%	1	33,453.47	0.01%
14.00% - 14.49%	1	22,178.52	0.00%	1	22,178.52	0.01%	0	0.00	0.00%
Total	2,570	488,218,713.85	100.00%	1,231	202,773,797.17	100.00%	1,339	285,444,916.68	100.00%

Group 1 Weighted Average Rate: 8.14%

Group 2 Weighted Average Rate: 8.14%

Gross Margins

Margin	TOTAL			Group 1			Group 2		
	Count	Balance (\$)	%	Count	Balance (\$)	%	Count	Balance (\$)	%
0.00% - 0.99%	55	12,028,069.87	3.56%	30	5,072,853.87	3.64%	25	6,955,216.00	3.50%
2.00% - 2.99%	8	2,303,363.86	0.68%	4	862,660.74	0.62%	4	1,440,703.12	0.72%
3.00% - 3.99%	23	6,309,227.43	1.87%	15	3,106,792.42	2.23%	8	3,202,435.01	1.61%
4.00% - 4.99%	87	23,219,503.47	6.86%	40	8,365,649.35	6.00%	47	14,853,854.12	7.47%
5.00% - 5.99%	697	164,097,825.44	48.51%	317	65,401,742.30	46.91%	380	98,696,083.14	49.64%
6.00% - 6.99%	494	99,559,270.29	29.43%	250	42,411,502.84	30.42%	244	57,147,767.45	28.74%
7.00% - 7.99%	140	24,908,067.12	7.36%	69	11,274,465.90	8.09%	71	13,633,601.22	6.86%
8.00% - 8.99%	34	5,670,103.82	1.68%	18	2,766,331.87	1.98%	16	2,903,771.95	1.46%
9.00% - 9.99%	2	154,260.03	0.05%	2	154,260.03	0.11%	0	0.00	0.00%
Total	1,540	338,249,691.33	100.00%	745	139,416,259.32	100.00%	795	198,833,432.01	100.00%

Group 1 Weighted Average Margin: 5.71%

Group 2 Weighted Average Margin: 5.68%

Note: Prior to December 2008, the stratification tables above were based on loan characteristics as of deal inception. Going forward, the tables are adjusted to account for modified loan terms.



Credit Suisse First Boston Mortgage Securities Corp., Home Equity Pass-Through Certificates, HEAT Series
2006-7

Distribution Date: Nov 25, 2009

MORTGAGE LOAN CHARACTERISTICS

Contact:
Kari Anderson
Account Administrator
651-495-2124
kari.anderson@usbank.com

Lifetime Rate Floors

Floor	TOTAL			Group 1			Group 2		
	Count	Balance (\$)	%	Count	Balance (\$)	%	Count	Balance (\$)	%
3.00% - 3.99%	7	2,066,414.09	0.61%	3	374,801.26	0.27%	4	1,691,612.83	0.85%
4.00% - 4.99%	1	212,000.00	0.06%	1	212,000.00	0.15%	0	0.00	0.00%
5.00% - 5.99%	25	6,009,720.16	1.78%	15	3,362,081.38	2.41%	10	2,647,638.78	1.33%
6.00% - 6.99%	209	55,269,532.54	16.34%	97	20,051,060.51	14.38%	112	35,218,472.03	17.71%
7.00% - 7.99%	572	130,856,114.08	38.69%	274	52,089,484.86	37.36%	298	78,766,629.22	39.61%
8.00% - 8.99%	437	92,432,622.41	27.33%	209	39,553,624.60	28.37%	228	52,878,997.81	26.59%
9.00% - 9.99%	211	39,777,338.95	11.76%	109	18,393,816.05	13.19%	102	21,383,522.90	10.75%
10.00% - 10.99%	63	9,060,726.79	2.68%	30	4,434,075.88	3.18%	33	4,626,650.91	2.33%
11.00% - 11.99%	9	1,312,612.62	0.39%	4	579,111.36	0.42%	5	733,501.26	0.37%
12.00% - 12.99%	6	1,252,609.69	0.37%	3	366,203.42	0.26%	3	886,406.27	0.45%
Total	1,540	338,249,691.33	100.00%	745	139,416,259.32	100.00%	795	198,833,432.01	100.00%

Group 1 Weighted Average Lifetime Rate Floor: 8.03%

Group 2 Weighted Average Lifetime Rate Floor: 7.91%

Lifetime Rate Ceiling

Ceiling	TOTAL			Group 1			Group 2		
	Count	Balance (\$)	%	Count	Balance (\$)	%	Count	Balance (\$)	%
11.00% - 11.99%	25	6,771,506.75	2.00%	16	3,910,157.50	2.80%	9	2,861,349.25	1.44%
12.00% - 12.99%	237	62,610,565.65	18.51%	112	23,849,547.80	17.11%	125	38,761,017.85	19.49%
13.00% - 13.99%	499	115,014,122.19	34.00%	221	40,804,783.32	29.27%	278	74,209,338.87	37.32%
14.00% - 14.99%	449	94,215,665.22	27.85%	225	41,726,691.34	29.93%	224	52,488,973.88	26.40%
15.00% - 15.99%	232	44,689,978.16	13.21%	122	21,572,968.94	15.47%	110	23,117,009.22	11.63%
16.00% - 16.99%	77	11,462,659.19	3.39%	37	5,838,781.22	4.19%	40	5,623,877.97	2.83%
17.00% - 17.99%	17	2,719,122.72	0.80%	10	1,412,248.46	1.01%	7	1,306,874.26	0.66%
18.00% - 18.99%	4	766,071.45	0.23%	2	301,080.74	0.22%	2	464,990.71	0.23%
Total	1,540	338,249,691.33	100.00%	745	139,416,259.32	100.00%	795	198,833,432.01	100.00%

Group 1 Weighted Average Lifetime Rate Ceiling: 14.13%

Group 2 Weighted Average Lifetime Rate Ceiling: 13.96%

Frequency of Interest Rate Adjustments

Months	TOTAL			Group 1			Group 2		
	Count	Balance (\$)	%	Count	Balance (\$)	%	Count	Balance (\$)	%
0	30	7,505,639.97	2.22%	13	2,675,869.54	1.92%	17	4,829,770.43	2.43%
6	1,277	281,022,063.39	83.08%	627	119,128,982.05	85.45%	650	161,893,081.34	81.42%
12	204	42,457,704.83	12.55%	90	14,777,969.84	10.60%	114	27,679,734.99	13.92%
84	28	7,215,936.15	2.13%	14	2,785,090.90	2.00%	14	4,430,845.25	2.23%
96	1	48,346.99	0.01%	1	48,346.99	0.03%	0	0.00	0.00%
Total	1,540	338,249,691.33	100.00%	745	139,416,259.32	100.00%	795	198,833,432.01	100.00%

Frequency of Payment Adjustments

Months	TOTAL			Group 1			Group 2		
	Count	Balance (\$)	%	Count	Balance (\$)	%	Count	Balance (\$)	%
6	1,332	294,571,910.78	87.09%	654	124,507,060.90	89.31%	678	170,064,849.88	85.53%
12	208	43,677,780.55	12.91%	91	14,909,198.42	10.69%	117	28,768,582.13	14.47%
Total	1,540	338,249,691.33	100.00%	745	139,416,259.32	100.00%	795	198,833,432.01	100.00%

Note: Prior to December 2008, the stratification tables above were based on loan characteristics as of deal inception. Going forward, the tables are adjusted to account for modified loan terms.



**Credit Suisse First Boston Mortgage Securities Corp., Home Equity Pass-Through Certificates, HEAT Series
2006-7**

Contact:
Kari Anderson
Account Administrator
651-495-2124
kari.anderson@usbank.com

Distribution Date: Nov 25, 2009

MORTGAGE LOAN CHARACTERISTICS

Indices

Index	TOTAL			Group 1			Group 2		
	Count	Balance (\$)	%	Count	Balance (\$)	%	Count	Balance (\$)	%
6 Month LIBOR	1,540	338,249,691.33	100.00%	745	139,416,259.32	100.00%	795	198,833,432.01	100.00%
Total	1,540	338,249,691.33	100.00%	745	139,416,259.32	100.00%	795	198,833,432.01	100.00%

Property Type

Type	TOTAL			Group 1			Group 2		
	Count	Balance (\$)	%	Count	Balance (\$)	%	Count	Balance (\$)	%
2 Units	107	26,624,211.88	5.45%	60	13,349,741.78	6.58%	47	13,274,470.10	4.65%
Condominium	154	24,632,253.50	5.05%	77	11,007,527.43	5.43%	77	13,624,726.07	4.77%
Multifamily	53	15,499,190.09	3.17%	22	6,158,046.23	3.04%	31	9,341,143.86	3.27%
Planned Unit Developmen	325	70,343,004.69	14.41%	143	26,251,450.83	12.95%	182	44,091,553.86	15.45%
Single Family	1,931	351,120,053.69	71.92%	929	146,007,030.90	72.00%	1,002	205,113,022.79	71.86%
Total	2,570	488,218,713.85	100.00%	1,231	202,773,797.17	100.00%	1,339	285,444,916.68	100.00%

Year of First Payment Date

Year	TOTAL			Group 1			Group 2		
	Count	Balance (\$)	%	Count	Balance (\$)	%	Count	Balance (\$)	%
2003	1	221,941.86	0.05%	0	0.00	0.00%	1	221,941.86	0.08%
2004	1	92,092.48	0.02%	0	0.00	0.00%	1	92,092.48	0.03%
2005	17	3,450,539.22	0.71%	12	1,670,773.01	0.82%	5	1,779,766.21	0.62%
2006	2,551	484,454,140.29	99.23%	1,219	201,103,024.16	99.18%	1,332	283,351,116.13	99.27%
Total	2,570	488,218,713.85	100.00%	1,231	202,773,797.17	100.00%	1,339	285,444,916.68	100.00%

Note: Prior to December 2008, the stratification tables above were based on loan characteristics as of deal inception. Going forward, the tables are adjusted to account for modified loan terms.



Credit Suisse First Boston Mortgage Securities Corp., Home Equity Pass-Through Certificates, HEAT Series
2006-7

Contact:
Kari Anderson
Account Administrator
651-495-2124
kari.anderson@usbank.com

Distribution Date: Nov 25, 2009

MORTGAGE LOAN CHARACTERISTICS

Original LTV

LTV	TOTAL			Group 1			Group 2		
	Count	Balance (\$)	%	Count	Balance (\$)	%	Count	Balance (\$)	%
10.00%-14.99%	2	143,792.55	0.03%	1	95,584.98	0.05%	1	48,207.57	0.02%
15.00%-19.99%	1	99,644.51	0.02%	0	0.00	0.00%	1	99,644.51	0.03%
20.00%-24.99%	4	429,299.86	0.09%	0	0.00	0.00%	4	429,299.86	0.15%
25.00%-29.99%	2	205,653.11	0.04%	0	0.00	0.00%	2	205,653.11	0.07%
30.00%-34.99%	7	1,052,908.86	0.22%	4	860,339.02	0.42%	3	192,569.84	0.07%
35.00%-39.99%	10	1,033,772.31	0.21%	5	475,586.87	0.23%	5	558,185.44	0.20%
40.00%-44.99%	13	1,568,107.18	0.32%	3	296,086.61	0.15%	10	1,272,020.57	0.45%
45.00%-49.99%	23	5,307,455.46	1.09%	8	1,871,087.66	0.92%	15	3,436,367.80	1.20%
50.00%-54.99%	36	6,278,151.40	1.29%	16	2,896,156.28	1.43%	20	3,381,995.12	1.18%
55.00%-59.99%	55	9,379,031.20	1.92%	22	4,688,323.04	2.31%	33	4,690,708.16	1.64%
60.00%-64.99%	73	15,076,046.67	3.09%	34	6,406,354.52	3.16%	39	8,669,692.15	3.04%
65.00%-69.99%	91	19,925,894.62	4.08%	30	6,595,596.49	3.25%	61	13,330,298.13	4.67%
70.00%-74.99%	167	31,518,431.54	6.46%	81	15,386,602.75	7.59%	86	16,131,828.79	5.65%
75.00%-79.99%	419	82,319,648.55	16.86%	184	30,456,596.16	15.02%	235	51,863,052.39	18.17%
80.00%-84.99%	919	195,819,267.15	40.11%	400	68,845,239.30	33.95%	519	126,974,027.85	44.48%
85.00%-89.99%	207	43,046,260.85	8.82%	105	21,719,737.19	10.71%	102	21,326,523.66	7.47%
90.00%-94.99%	233	49,890,810.97	10.22%	155	29,479,407.29	14.54%	78	20,411,403.68	7.15%
95.00%-99.99%	58	8,678,040.10	1.78%	30	3,581,956.72	1.77%	28	5,096,083.38	1.79%
100.0%-105.0%	250	16,446,496.96	3.37%	153	9,119,142.29	4.50%	97	7,327,354.67	2.57%
Total	2,570	488,218,713.85	100.00%	1,231	202,773,797.17	100.00%	1,339	285,444,916.68	100.00%

Group 1 Weighted Average LTV: 80

Group 2 Weighted Average LTV: 78

Remaining Term to Maturity

Month	TOTAL			Group 1			Group 2		
	Count	Balance (\$)	%	Count	Balance (\$)	%	Count	Balance (\$)	%
0 - 24	1	213,588.04	0.04%	1	213,588.04	0.11%	0	0.00	0.00%
73 - 96	3	118,304.12	0.02%	0	0.00	0.00%	3	118,304.12	0.04%
121 - 144	126	7,066,657.74	1.45%	58	2,346,115.61	1.16%	68	4,720,542.13	1.65%
193 - 216	11	1,183,289.28	0.24%	5	702,214.48	0.35%	6	481,074.80	0.17%
241 - 264	2	470,529.69	0.10%	2	470,529.69	0.23%	0	0.00	0.00%
265 - 288	1	221,941.86	0.05%	0	0.00	0.00%	1	221,941.86	0.08%
289 - 312	16	3,471,204.26	0.71%	10	1,599,345.57	0.79%	6	1,871,858.69	0.66%
313 - 336	2,410	475,473,198.86	97.39%	1,155	197,442,003.78	97.37%	1,255	278,031,195.08	97.40%
Total	2,570	488,218,713.85	100.00%	1,231	202,773,797.17	100.00%	1,339	285,444,916.68	100.00%

Group 1 Weighted Average Remaining Months: 316

Group 2 Weighted Average Remaining Months: 316

Note: Prior to December 2008, the stratification tables above were based on loan characteristics as of deal inception. Going forward, the tables are adjusted to account for modified loan terms.



Credit Suisse First Boston Mortgage Securities Corp., Home Equity Pass-Through Certificates, HEAT Series
2006-7

Contact:
Kari Anderson
Account Administrator
651-495-2124
kari.anderson@usbank.com

Distribution Date: Nov 25, 2009

MORTGAGE LOAN CHARACTERISTICS

Original Remaining Term to Maturity

Month	TOTAL			Group 1			Group 2		
	Count	Balance (\$)	%	Count	Balance (\$)	%	Count	Balance (\$)	%
97 - 120	3	118,304.12	0.02%	0	0.00	0.00%	3	118,304.12	0.04%
169 - 192	126	7,066,657.74	1.45%	58	2,346,115.61	1.16%	68	4,720,542.13	1.65%
217 - 240	11	1,183,289.28	0.24%	5	702,214.48	0.35%	6	481,074.80	0.17%
289 - 312	2	470,529.69	0.10%	2	470,529.69	0.23%	0	0.00	0.00%
337 - 360	2,428	479,379,933.02	98.19%	1,166	199,254,937.39	98.26%	1,262	280,124,995.63	98.14%
Total	2,570	488,218,713.85	100.00%	1,231	202,773,797.17	100.00%	1,339	285,444,916.68	100.00%

Group 1 Weighted Average Original Remaining Months: 357

Group 2 Weighted Average Original Remaining Months: 357

Note: Prior to December 2008, the stratification tables above were based on loan characteristics as of deal inception. Going forward, the tables are adjusted to account for modified loan terms.



Credit Suisse First Boston Mortgage Securities Corp., Home Equity Pass-Through Certificates, HEAT Series
2006-7

Distribution Date: Nov 25, 2009

MORTGAGE LOAN CHARACTERISTICS

Contact:
Kari Anderson
Account Administrator
651-495-2124
kari.anderson@usbank.com

Geographic Distribution by State

State	TOTAL			Group 1			Group 2		
	Count	Balance (\$)	%	Count	Balance (\$)	%	Count	Balance (\$)	%
ALABAMA	22	2,192,373.90	0.45%	13	1,238,178.45	0.61%	9	954,195.45	0.33%
ALASKA	8	2,033,412.02	0.42%	4	725,573.75	0.36%	4	1,307,838.27	0.46%
ARIZONA	108	19,461,475.09	3.99%	65	11,761,537.62	5.80%	43	7,699,937.47	2.70%
ARKANSAS	12	1,154,829.38	0.24%	8	864,107.35	0.43%	4	290,722.03	0.10%
CALIFORNIA	412	127,329,072.54	26.08%	142	36,478,389.80	17.99%	270	90,850,682.74	31.83%
COLORADO	74	10,741,004.54	2.20%	50	6,300,526.23	3.11%	24	4,440,478.31	1.56%
CONNECTICUT	36	6,999,901.13	1.43%	27	4,780,401.80	2.36%	9	2,219,499.33	0.78%
DELAWARE	9	1,252,695.05	0.26%	3	492,581.42	0.24%	6	760,113.63	0.27%
DISTRICT OF COLUMBIA	3	798,970.71	0.16%	2	421,798.06	0.21%	1	377,172.65	0.13%
FLORIDA	465	85,472,171.72	17.51%	181	32,655,313.94	16.10%	284	52,816,857.78	18.50%
GEORGIA	83	11,028,980.39	2.26%	0	0.00	0.00%	83	11,028,980.39	3.86%
HAWAII	10	3,952,799.72	0.81%	1	278,799.26	0.14%	9	3,674,000.46	1.29%
IDAHO	33	4,597,183.35	0.94%	20	2,711,947.01	1.34%	13	1,885,236.34	0.66%
ILLINOIS	104	19,518,916.18	4.00%	69	11,775,243.13	5.81%	35	7,743,673.05	2.71%
INDIANA	23	2,252,702.99	0.46%	15	1,259,056.80	0.62%	8	993,646.19	0.35%
IOWA	12	1,337,140.27	0.27%	6	688,792.12	0.34%	6	648,348.15	0.23%
KANSAS	15	1,451,699.15	0.30%	11	1,102,768.97	0.54%	4	348,930.18	0.12%
KENTUCKY	26	2,267,969.00	0.46%	19	1,686,575.91	0.83%	7	581,393.09	0.20%
LOUISIANA	17	2,364,851.72	0.48%	6	451,755.26	0.22%	11	1,913,096.46	0.67%
MAINE	7	1,011,513.67	0.21%	6	824,335.83	0.41%	1	187,177.84	0.07%
MARYLAND	54	11,700,447.41	2.40%	31	6,213,920.98	3.06%	23	5,486,526.43	1.92%
MASSACHUSETTS	22	4,842,776.69	0.99%	10	1,770,553.43	0.87%	12	3,072,223.26	1.08%
MICHIGAN	20	1,876,184.08	0.38%	16	1,557,639.09	0.77%	4	318,544.99	0.11%
MINNESOTA	24	3,988,441.69	0.82%	15	2,549,639.97	1.26%	9	1,438,801.72	0.50%
MISSISSIPPI	16	1,536,945.84	0.31%	9	894,242.56	0.44%	7	642,703.28	0.23%
MISSOURI	51	6,187,844.73	1.27%	29	3,323,582.50	1.64%	22	2,864,262.23	1.00%
MONTANA	3	534,209.25	0.11%	1	257,729.23	0.13%	2	276,480.02	0.10%
NEBRASKA	8	910,770.72	0.19%	8	910,770.72	0.45%	0	0.00	0.00%
NEVADA	66	11,719,697.12	2.40%	32	5,746,691.93	2.83%	34	5,973,005.19	2.09%
NEW HAMPSHIRE	5	990,261.21	0.20%	3	666,641.11	0.33%	2	323,620.10	0.11%
NEW JERSEY	38	10,201,137.23	2.09%	18	4,286,365.08	2.11%	20	5,914,772.15	2.07%
NEW MEXICO	11	2,109,768.92	0.43%	8	1,452,551.60	0.72%	3	657,217.32	0.23%
NEW YORK	94	27,861,295.49	5.71%	38	10,341,565.92	5.10%	56	17,519,729.57	6.14%
NORTH CAROLINA	36	5,066,729.50	1.04%	20	2,091,339.72	1.03%	16	2,975,389.78	1.04%
OHIO	77	8,724,111.67	1.79%	52	5,161,989.49	2.55%	25	3,562,122.18	1.25%
OKLAHOMA	31	2,524,001.32	0.52%	15	1,248,615.87	0.62%	16	1,275,385.45	0.45%
OREGON	87	14,541,501.99	2.98%	50	7,865,220.94	3.88%	37	6,676,281.05	2.34%
PENNSYLVANIA	68	7,533,666.97	1.54%	36	3,753,209.49	1.85%	32	3,780,457.48	1.32%
RHODE ISLAND	11	2,609,173.44	0.53%	5	1,100,409.93	0.54%	6	1,508,763.51	0.53%
SOUTH CAROLINA	26	3,970,135.99	0.81%	9	1,019,541.29	0.50%	17	2,950,594.70	1.03%
SOUTH DAKOTA	1	73,039.80	0.01%	0	0.00	0.00%	1	73,039.80	0.03%
TENNESSEE	50	5,979,316.43	1.22%	25	1,999,367.93	0.99%	25	3,979,948.50	1.39%
TEXAS	92	9,380,290.48	1.92%	41	4,470,856.38	2.20%	51	4,909,434.10	1.72%
UTAH	24	3,213,982.38	0.66%	15	2,039,910.66	1.01%	9	1,174,071.72	0.41%
VERMONT	2	380,726.08	0.08%	1	95,524.59	0.05%	1	285,201.49	0.10%
VIRGINIA	52	11,137,721.98	2.28%	27	4,639,306.89	2.29%	25	6,498,415.09	2.28%
WASHINGTON	96	18,327,445.23	3.75%	54	9,158,848.23	4.52%	42	9,168,597.00	3.21%
WEST VIRGINIA	2	303,854.72	0.06%	2	303,854.72	0.15%	0	0.00	0.00%
WISCONSIN	19	2,063,013.59	0.42%	10	1,037,795.91	0.51%	9	1,025,217.68	0.36%
WYOMING	5	710,559.38	0.15%	3	318,428.30	0.16%	2	392,131.08	0.14%
Total	2,570	488,218,713.85	100.00%	1,231	202,773,797.17	100.00%	1,339	285,444,916.68	100.00%

Note: Prior to December 2008, the stratification tables above were based on loan characteristics as of deal inception. Going forward, the tables are adjusted to account for modified loan terms.



Credit Suisse First Boston Mortgage Securities Corp., Home Equity Pass-Through Certificates, HEAT Series
2006-7

Contact:
Kari Anderson
Account Administrator
651-495-2124
kari.anderson@usbank.com

Distribution Date: Nov 25, 2009

MORTGAGE LOAN CHARACTERISTICS

GROUP 1

Collateral Balance Distribution by State

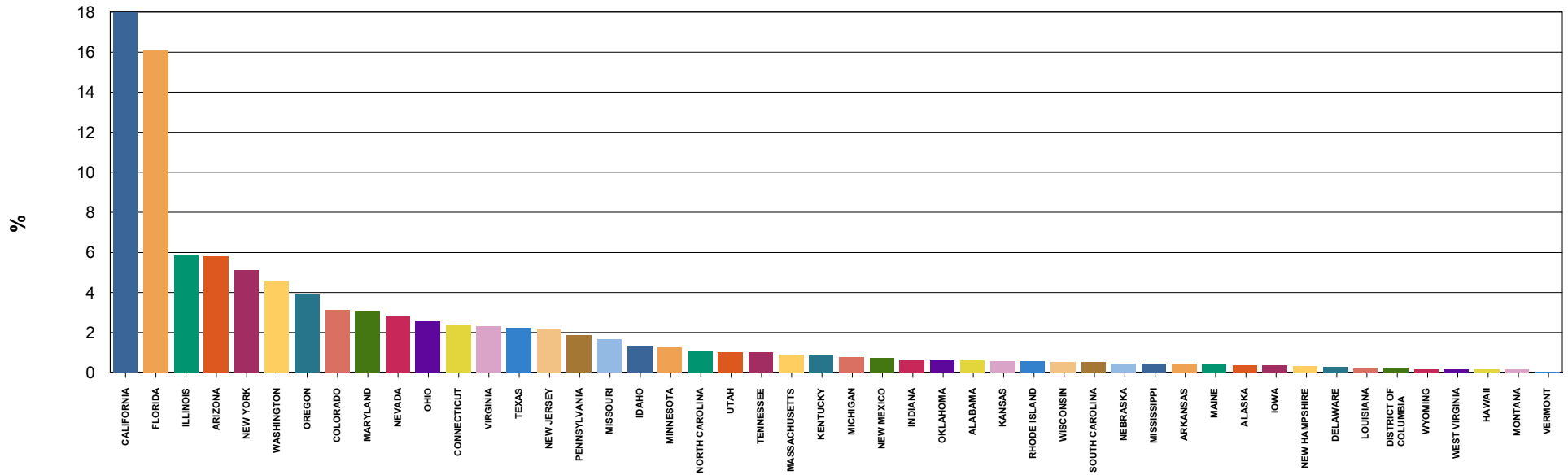

GROUP 2

Collateral Balance Distribution by State

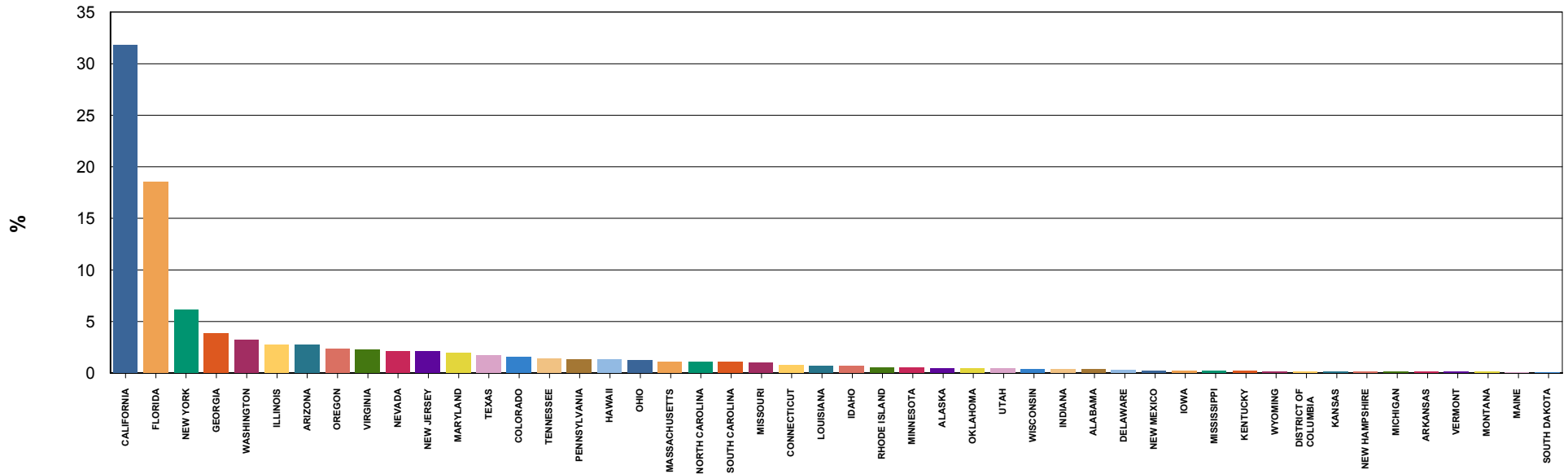

Note: Prior to December 2008, the stratification tables above were based on loan characteristics as of deal inception. Going forward, the tables are adjusted to account for modified loan terms.



**Credit Suisse First Boston Mortgage Securities Corp., Home Equity Pass-Through Certificates, HEAT Series
2006-7**

Distribution Date: Nov 25, 2009

Contact:
Kari Anderson
Account Administrator
651-495-2124
kari.anderson@usbank.com

DELINQUENCY SUMMARY REPORT

All Groups

		Current	30 - 59 days	60 - 89 days	90 - 120 days	120 + days	TOTAL
Delinquent	Loan Count	1,109	145	105	97	600	2,056
	Sched Bal	173,240,817.34	24,533,571.64	22,770,159.09	19,675,014.73	136,107,960.18	376,327,522.98
	Percentage*	35.48%	5.03%	4.66%	4.03%	27.88%	77.08%
	Actual Bal	173,360,079.79	24,575,571.36	22,819,258.31	19,725,253.34	136,810,222.79	377,290,385.59
Bankruptcy	Loan Count	22	6	4	7	47	86
	Sched Bal	2,678,852.43	733,580.56	803,323.88	1,197,962.57	8,371,501.55	13,785,220.99
	Percentage*	0.55%	0.15%	0.16%	0.25%	1.71%	2.82%
	Actual Bal	2,680,787.61	734,484.26	806,278.50	1,200,980.73	8,416,014.71	13,838,545.81
Foreclosure	Loan Count	0	0	0	7	297	304
	Sched Bal	0.00	0.00	0.00	996,990.07	70,285,493.00	71,282,483.07
	Percentage*	0.00%	0.00%	0.00%	0.20%	14.40%	14.60%
	Actual Bal	0.00	0.00	0.00	1,000,647.38	70,757,269.77	71,757,917.15
REO	Loan Count	0	0	0	0	124	124
	Sched Bal	0.00	0.00	0.00	0.00	26,823,486.81	26,823,486.81
	Percentage*	0.00%	0.00%	0.00%	0.00%	5.49%	5.49%
	Actual Bal	0.00	0.00	0.00	0.00	27,006,887.62	27,006,887.62
TOTAL	Loan Count	1,131	151	109	111	1,068	2,570
	Sched Bal	175,919,669.77	25,267,152.20	23,573,482.97	21,869,967.37	241,588,441.54	488,218,713.85
	Percentage*	36.03%	5.18%	4.83%	4.48%	49.48%	100.00%
	Actual Bal	176,040,867.40	25,310,055.62	23,625,536.81	21,926,881.45	242,990,394.89	489,893,736.17

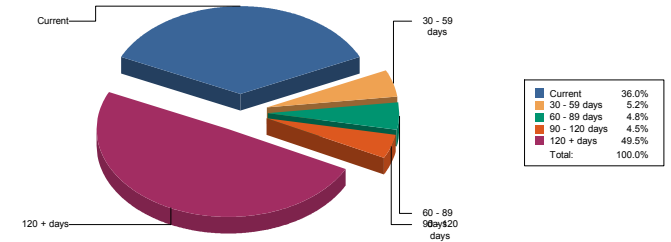

Group 1

		Current	30 - 59 days	60 - 89 days	90 - 120 days	120 + days	TOTAL
Delinquent	Loan Count	579	73	46	49	266	1,013
	Sched Bal	80,622,974.71	11,269,296.27	8,538,375.87	9,277,611.51	50,359,556.22	160,067,814.58
	Percentage*	39.76%	5.56%	4.21%	4.58%	24.84%	78.94%
	Actual Bal	80,679,227.81	11,288,449.17	8,555,706.82	9,301,952.26	50,607,502.29	160,432,838.35
Bankruptcy	Loan Count	13	6	3	5	23	50
	Sched Bal	1,307,322.01	733,580.56	656,743.89	855,885.46	4,558,036.95	8,111,568.87
	Percentage*	0.64%	0.36%	0.32%	0.42%	2.25%	4.00%
	Actual Bal	1,308,315.26	734,484.26	659,033.95	858,220.05	4,586,651.24	8,146,704.76
Foreclosure	Loan Count	0	0	0	3	111	114
	Sched Bal	0.00	0.00	0.00	379,893.23	23,996,409.09	24,376,302.32
	Percentage*	0.00%	0.00%	0.00%	0.19%	11.83%	12.02%
	Actual Bal	0.00	0.00	0.00	381,651.77	24,156,095.41	24,537,747.18
REO	Loan Count	0	0	0	0	54	54
	Sched Bal	0.00	0.00	0.00	0.00	10,218,111.40	10,218,111.40
	Percentage*	0.00%	0.00%	0.00%	0.00%	5.04%	5.04%
	Actual Bal	0.00	0.00	0.00	0.00	10,292,721.87	10,292,721.87
TOTAL	Loan Count	592	79	49	57	454	1,231
	Sched Bal	81,930,296.72	12,002,876.83	9,195,119.76	10,513,390.20	89,132,113.66	202,773,797.17
	Percentage*	40.40%	5.92%	4.53%	5.18%	43.96%	100.00%
	Actual Bal	81,987,543.07	12,022,933.43	9,214,740.77	10,541,824.08	89,642,970.81	203,410,012.16

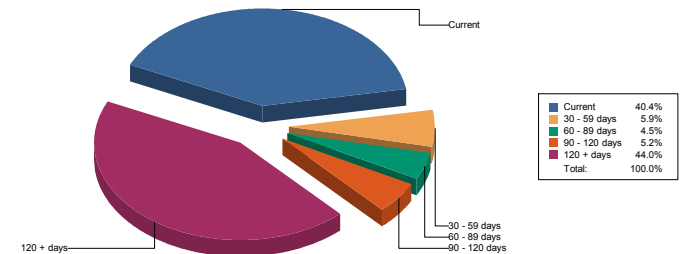



**Credit Suisse First Boston Mortgage Securities Corp., Home Equity Pass-Through Certificates, HEAT Series
2006-7**

Contact:
Kari Anderson
Account Administrator
651-495-2124
kari.anderson@usbank.com

Distribution Date: Nov 25, 2009

DELINQUENCY SUMMARY REPORT

Group 2

		Current	30 - 59 days	60 - 89 days	90 - 120 days	120 + days	TOTAL
Delinquent	Loan Count	530	72	59	48	334	1,043
	Sched Bal	92,617,842.63	13,264,275.37	14,231,783.22	10,397,403.22	85,748,403.96	216,259,708.40
	Percentage*	32.45%	4.65%	4.99%	3.64%	30.04%	75.76%
	Actual Bal	92,680,851.98	13,287,122.19	14,263,551.49	10,423,301.08	86,202,720.50	216,857,547.24
Bankruptcy	Loan Count	9	0	1	2	24	36
	Sched Bal	1,371,530.42	0.00	146,579.99	342,077.11	3,813,464.60	5,673,652.12
	Percentage*	0.48%	0.00%	0.05%	0.12%	1.34%	1.99%
	Actual Bal	1,372,472.35	0.00	147,244.55	342,760.68	3,829,363.47	5,691,841.05
Foreclosure	Loan Count	0	0	0	4	186	190
	Sched Bal	0.00	0.00	0.00	617,096.84	46,289,083.91	46,906,180.75
	Percentage*	0.00%	0.00%	0.00%	0.22%	16.22%	16.43%
	Actual Bal	0.00	0.00	0.00	618,995.61	46,601,174.36	47,220,169.97
REO	Loan Count	0	0	0	0	70	70
	Sched Bal	0.00	0.00	0.00	0.00	16,605,375.41	16,605,375.41
	Percentage*	0.00%	0.00%	0.00%	0.00%	5.82%	5.82%
	Actual Bal	0.00	0.00	0.00	0.00	16,714,165.75	16,714,165.75
TOTAL	Loan Count	539	72	60	54	614	1,339
	Sched Bal	93,989,373.05	13,264,275.37	14,378,363.21	11,356,577.17	152,456,327.88	285,444,916.68
	Percentage*	32.93%	4.65%	5.04%	3.98%	53.41%	100.00%
	Actual Bal	94,053,324.33	13,287,122.19	14,410,796.04	11,385,057.37	153,347,424.08	286,483,724.01

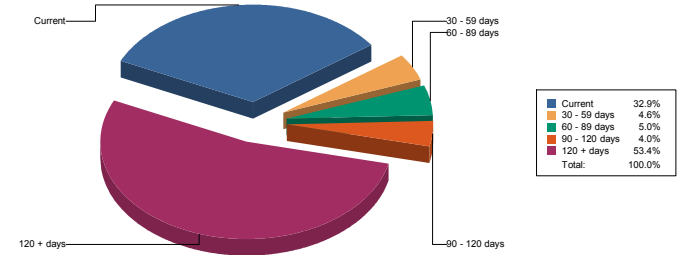

* Percentages are based on scheduled balance as a percent of total pool scheduled balance.



Credit Suisse First Boston Mortgage Securities Corp., Home Equity Pass-Through Certificates, HEAT Series
2006-7

Contact:
Kari Anderson
Account Administrator
651-495-2124
kari.anderson@usbank.com

Distribution Date: Nov 25, 2009

DELINQUENCY SUMMARY REPORT

All Groups	30 - 59 days			60 - 89 days			90 - 120 days			120 + days			TOTAL		
	Count	Balance (\$)	% of Bal*	Count	Balance (\$)	% of Bal*	Count	Balance (\$)	% of Bal*	Count	Balance (\$)	% of Bal*	Count	Balance (\$)	% of Bal*
Delinquent	145	24,533,571.64	7.86%	105	22,770,159.09	7.29%	97	19,675,014.73	6.30%	600	136,107,960.18	43.58%	947	203,086,705.64	65.03%
Bankruptcy	6	733,580.56	0.23%	4	803,323.88	0.26%	7	1,197,962.57	0.38%	47	8,371,501.55	2.68%	64	11,106,368.56	3.56%
Foreclosure	0	0.00	0.00%	0	0.00	0.00%	7	996,990.07	0.32%	297	70,285,493.00	22.51%	304	71,282,483.07	22.83%
REO	0	0.00	0.00%	0	0.00	0.00%	0	0.00	0.00%	124	26,823,486.81	8.59%	124	26,823,486.81	8.59%
TOTAL	151	25,267,152.20	8.09%	109	23,573,482.97	7.55%	111	21,869,967.37	7.00%	1,068	241,588,441.54	77.36%	1,439	312,299,044.08	100.00%

Group 1	30 - 59 days			60 - 89 days			90 - 120 days			120 + days			TOTAL		
	Count	Balance (\$)	% of Bal*	Count	Balance (\$)	% of Bal*	Count	Balance (\$)	% of Bal*	Count	Balance (\$)	% of Bal*	Count	Balance (\$)	% of Bal*
Delinquent	73	11,269,296.27	9.33%	46	8,538,375.87	7.07%	49	9,277,611.51	7.68%	266	50,359,556.22	41.67%	434	79,444,839.87	65.74%
Bankruptcy	6	733,580.56	0.61%	3	656,743.89	0.54%	5	855,885.46	0.71%	23	4,558,036.95	3.77%	37	6,804,246.86	5.63%
Foreclosure	0	0.00	0.00%	0	0.00	0.00%	3	379,893.23	0.31%	111	23,996,409.09	19.86%	114	24,376,302.32	20.17%
REO	0	0.00	0.00%	0	0.00	0.00%	0	0.00	0.00%	54	10,218,111.40	8.46%	54	10,218,111.40	8.46%
TOTAL	79	12,002,876.83	9.93%	49	9,195,119.76	7.61%	57	10,513,390.20	8.70%	454	89,132,113.66	73.76%	639	120,843,500.45	100.00%

Group 2	30 - 59 days			60 - 89 days			90 - 120 days			120 + days			TOTAL		
	Count	Balance (\$)	% of Bal*	Count	Balance (\$)	% of Bal*	Count	Balance (\$)	% of Bal*	Count	Balance (\$)	% of Bal*	Count	Balance (\$)	% of Bal*
Delinquent	72	13,264,275.37	6.93%	59	14,231,783.22	7.43%	48	10,397,403.22	5.43%	334	85,748,403.96	44.79%	513	123,641,865.77	64.58%
Bankruptcy	0	0.00	0.00%	1	146,579.99	0.08%	2	342,077.11	0.18%	24	3,813,464.60	1.99%	27	4,302,121.70	2.25%
Foreclosure	0	0.00	0.00%	0	0.00	0.00%	4	617,096.84	0.32%	186	46,289,083.91	24.18%	190	46,906,180.75	24.50%
REO	0	0.00	0.00%	0	0.00	0.00%	0	0.00	0.00%	70	16,605,375.41	8.67%	70	16,605,375.41	8.67%
TOTAL	72	13,264,275.37	6.93%	60	14,378,363.21	7.51%	54	11,356,577.17	5.93%	614	152,456,327.88	79.63%	800	191,455,543.63	100.00%

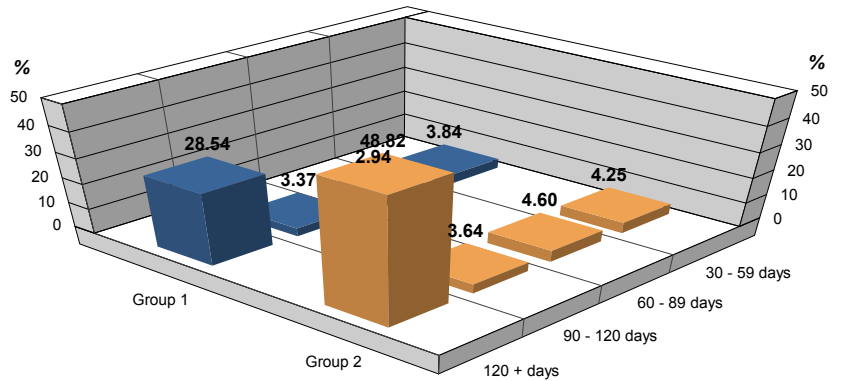

Distribution of Delinquencies By Group and Days. (total 100%)

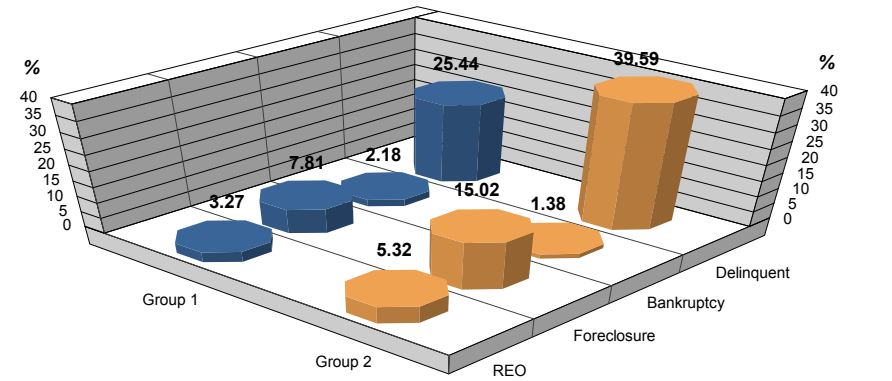

Distribution of Delinquencies By Group and Status Type. (total 100%)

* Percentages are based on scheduled balance as a percent of total pool scheduled balance.



Distribution Date: Nov 25, 2009

DELINQUENCY HISTORY REPORT - SIX MONTHS

* Delinquency counts and amounts include loans in Bankruptcy, Foreclosure and REO's

All Groups	June 2009		July 2009		August 2009		September 2009		October 2009		November 2009	
	Count	Balance (\$)	Count	Balance (\$)	Count	Balance (\$)	Count	Balance (\$)	Count	Balance (\$)	Count	Balance (\$)
30 - 59 days	161	26,742,324.64	147	24,895,503.92	142	24,701,523.24	157	28,010,868.98	156	29,566,869.06	151	25,267,152.20
60 - 89 days	134	26,570,419.49	119	19,023,113.56	117	21,152,881.31	121	21,539,511.52	116	23,444,146.31	109	23,573,482.97
90 - 120 days	138	27,098,851.25	120	24,467,335.02	123	20,966,447.16	111	20,680,441.26	114	19,208,460.58	111	21,869,967.37
120 + days	1,070	252,319,456.84	1,047	244,279,446.48	1,023	238,725,012.00	1,042	240,359,214.20	1,050	240,419,628.45	1,068	241,588,441.54
Bankruptcy	98	16,624,736.71	98	17,263,602.61	94	16,050,312.89	86	14,395,079.32	92	15,198,907.66	86	13,785,220.99
Foreclosure	387	91,954,146.78	390	92,957,691.98	380	89,267,830.17	336	80,155,816.08	306	71,785,735.73	304	71,282,483.07
REO	154	38,360,581.00	148	35,190,137.83	135	32,038,278.01	137	32,359,563.37	126	27,754,540.46	124	26,823,486.81

30 - 59 days

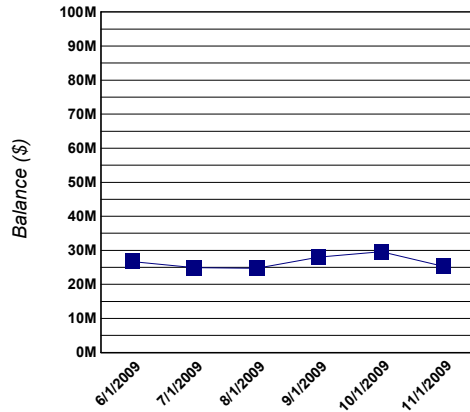

60 - 89 days

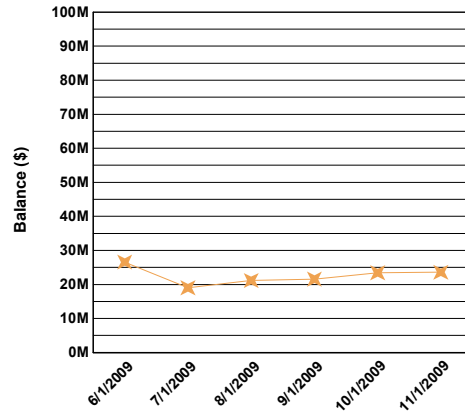

90 - 120 days

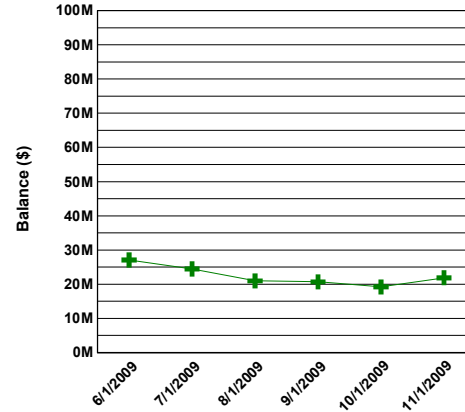

120 + days

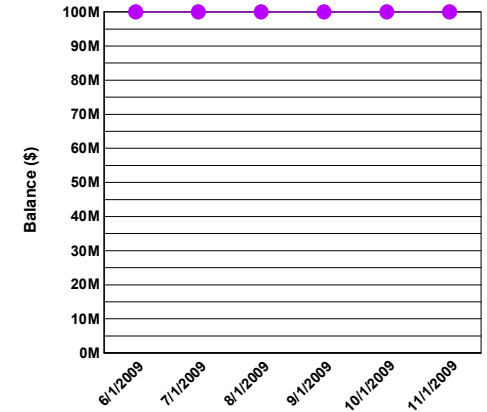

Bankruptcy

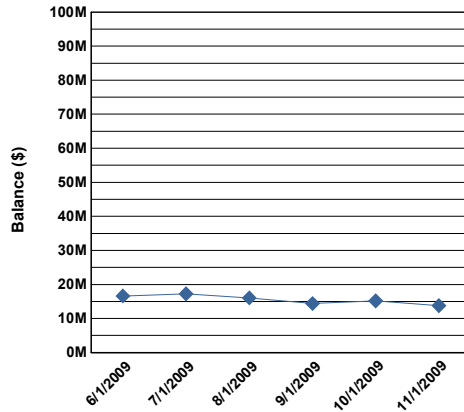

Foreclosure

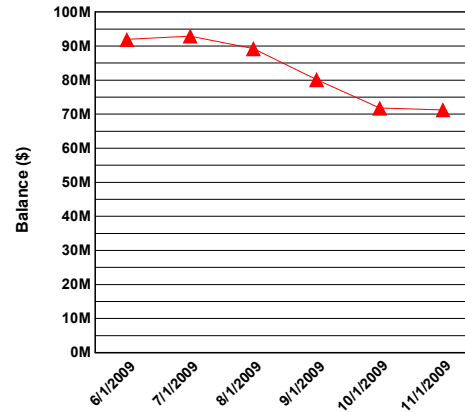

REO

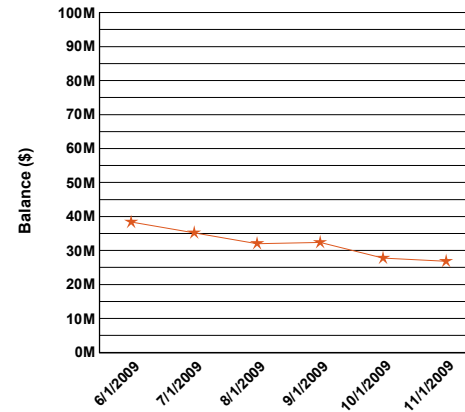



Distribution Date: Nov 25, 2009

DELINQUENCY HISTORY REPORT - SIX MONTHS

* Delinquency counts and amounts include loans in Bankruptcy, Foreclosure and REO's

Group 1	June 2009		July 2009		August 2009		September 2009		October 2009		November 2009	
	Count	Balance (\$)	Count	Balance (\$)	Count	Balance (\$)	Count	Balance (\$)	Count	Balance (\$)	Count	Balance (\$)
30 - 59 days	83	12,316,969.73	84	13,023,736.41	87	13,482,890.78	87	14,291,984.13	76	11,710,092.06	79	12,002,876.83
60 - 89 days	60	9,770,516.49	55	8,254,735.29	58	9,323,002.84	64	10,417,821.16	61	11,071,421.39	49	9,195,119.76
90 - 120 days	71	12,153,444.98	63	10,901,488.83	61	9,717,053.40	54	8,381,869.84	60	9,627,766.09	57	10,513,390.20
120 + days	418	84,200,593.28	417	83,803,022.89	422	84,286,845.83	441	88,329,941.10	447	88,204,625.06	454	89,132,113.66
Bankruptcy	57	9,256,895.01	54	9,376,042.24	56	9,403,328.81	50	8,261,052.89	54	8,796,725.52	50	8,111,568.87
Foreclosure	158	33,879,230.89	154	32,996,204.17	163	34,472,643.69	138	29,547,328.02	122	25,610,720.26	114	24,376,302.32
REO	51	10,227,872.76	60	12,184,455.16	56	11,489,623.83	62	12,925,297.20	60	12,052,929.44	54	10,218,111.40

30 - 59 days

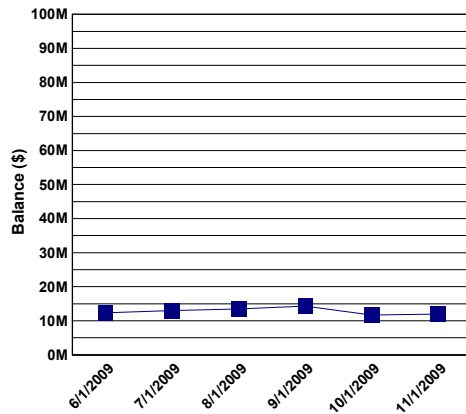

60 - 89 days

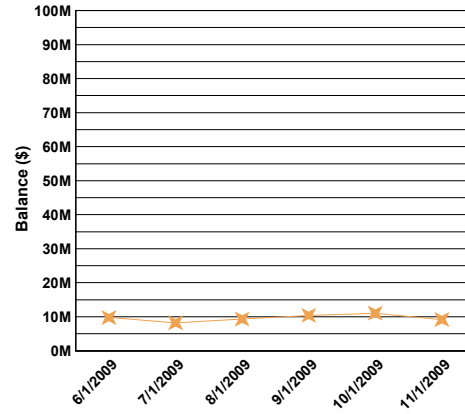

90 - 120 days

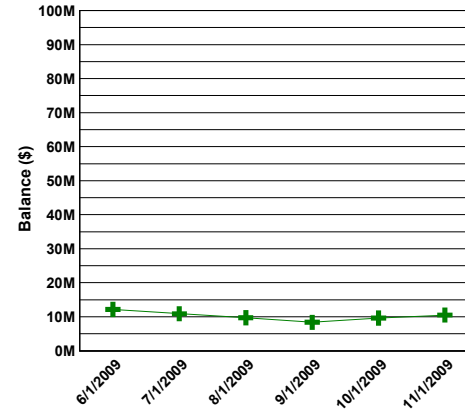

120 + days

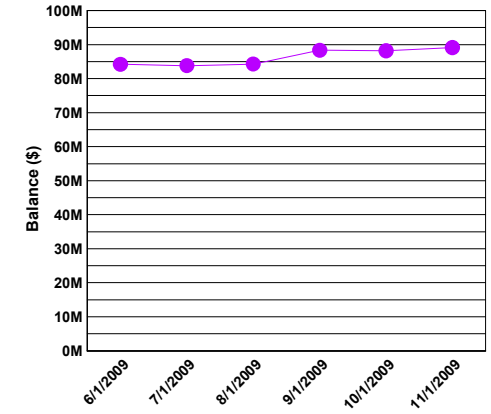

Bankruptcy

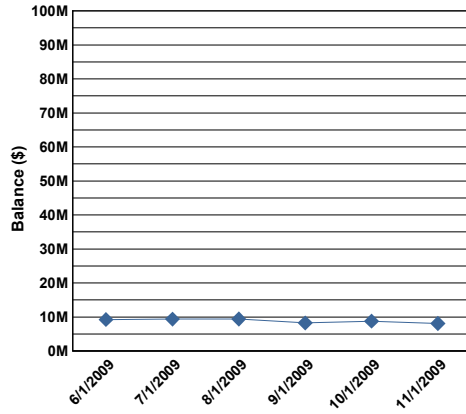

Foreclosure

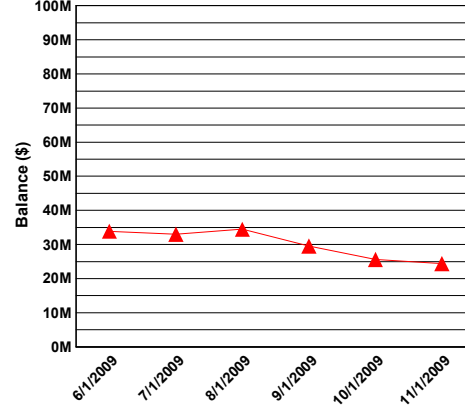

REO

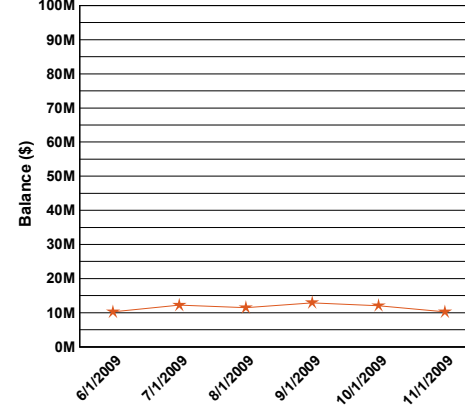



Distribution Date: Nov 25, 2009

Contact:
Kari Anderson
Account Administrator
651-495-2124
kari.anderson@usbank.com

DELINQUENCY HISTORY REPORT - SIX MONTHS

* Delinquency counts and amounts include loans in Bankruptcy, Foreclosure and REO's

Group 2	June 2009		July 2009		August 2009		September 2009		October 2009		November 2009	
	Count	Balance (\$)	Count	Balance (\$)	Count	Balance (\$)	Count	Balance (\$)	Count	Balance (\$)	Count	Balance (\$)
30 - 59 days	78	14,425,354.91	63	11,871,767.51	55	11,218,632.46	70	13,718,884.85	80	17,856,777.00	72	13,264,275.37
60 - 89 days	74	16,799,903.00	64	10,768,378.27	59	11,829,878.47	57	11,121,690.36	55	12,372,724.92	60	14,378,363.21
90 - 120 days	67	14,945,406.27	57	13,565,846.19	62	11,249,393.76	57	12,298,571.42	54	9,580,694.49	54	11,356,577.17
120 + days	652	168,118,863.56	630	160,476,423.59	601	154,438,166.17	601	152,029,273.10	603	152,215,003.39	614	152,456,327.88
Bankruptcy	41	7,367,841.70	44	7,887,560.37	38	6,646,984.08	36	6,134,026.43	38	6,402,182.14	36	5,673,652.12
Foreclosure	229	58,074,915.89	236	59,961,487.81	217	54,795,186.48	198	50,608,488.06	184	46,175,015.47	190	46,906,180.75
REO	103	28,132,708.24	88	23,005,682.67	79	20,548,654.18	75	19,434,266.17	66	15,701,611.02	70	16,605,375.41

30 - 59 days

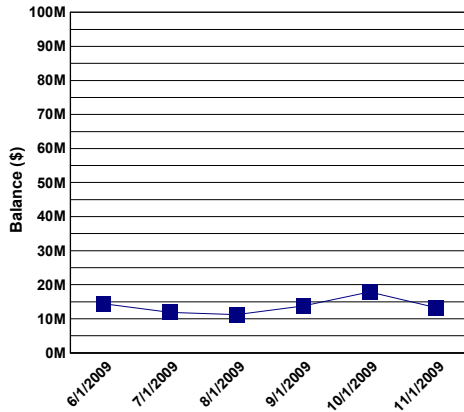

60 - 89 days

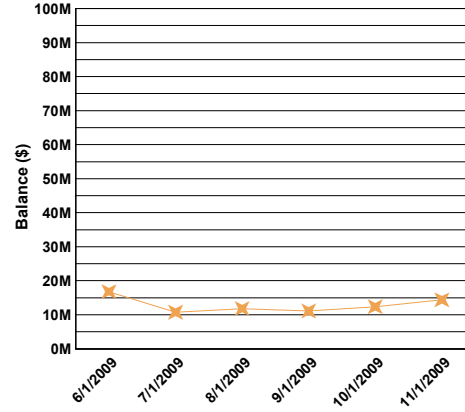

90 - 120 days

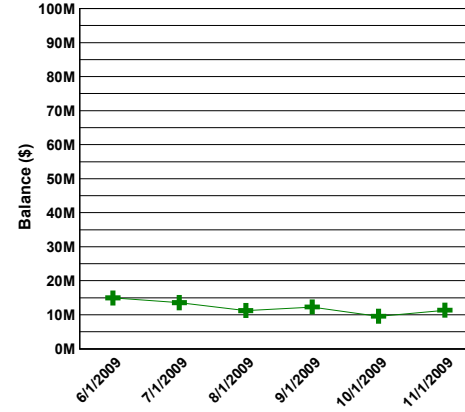

120 + days

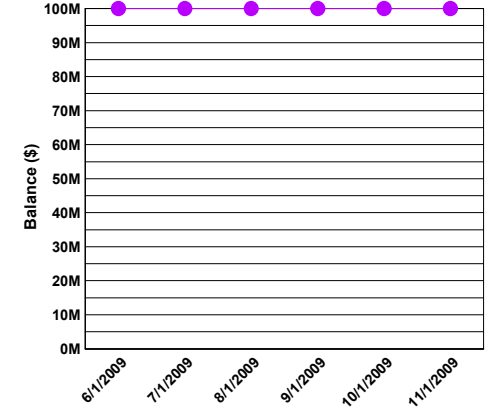

Bankruptcy

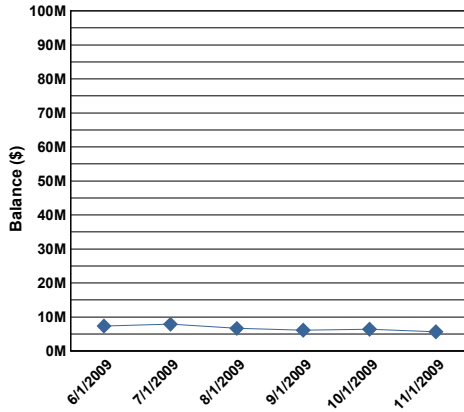

Foreclosure

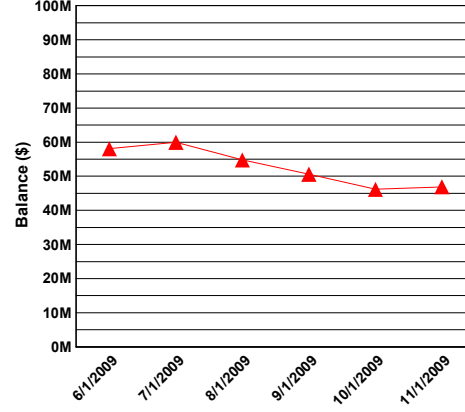

REO

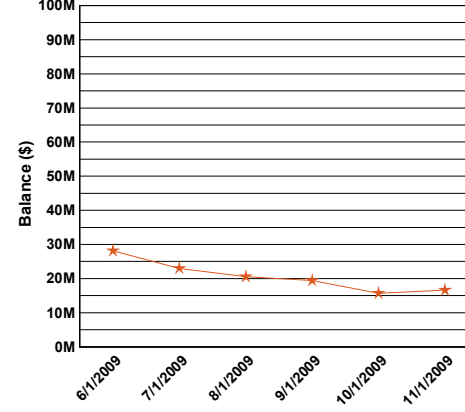



Distribution Date: Nov 25, 2009

CPR/CDR HISTORY REPORT

Voluntary Constant Prepayment Rates (CPR)

	Group 1	Group 2	Total
Current	0.50%	1.21%	0.91%
	86,344.16	293,627.42	379,971.58
3 Month	1.83%	1.46%	1.61%
6 Month	2.36%	1.80%	2.03%
12 Month	2.78%	1.78%	2.18%
Life CPR	9.88%	8.25%	8.88%

Constant Default Rates (CDR)

	Group 1	Group 2	Total
Current	20.41%	12.56%	15.92%
	3,903,146.30	3,220,388.12	7,123,534.42
3 Month	18.89%	19.58%	19.30%
6 Month	19.68%	26.58%	23.82%
12 Month	20.25%	27.07%	24.38%
Life CDR	11.49%	16.15%	14.33%

Current CPR

Percentage

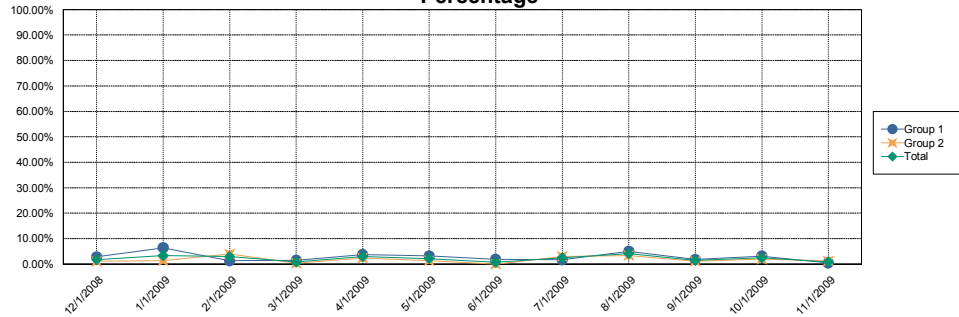

Amount (\$)

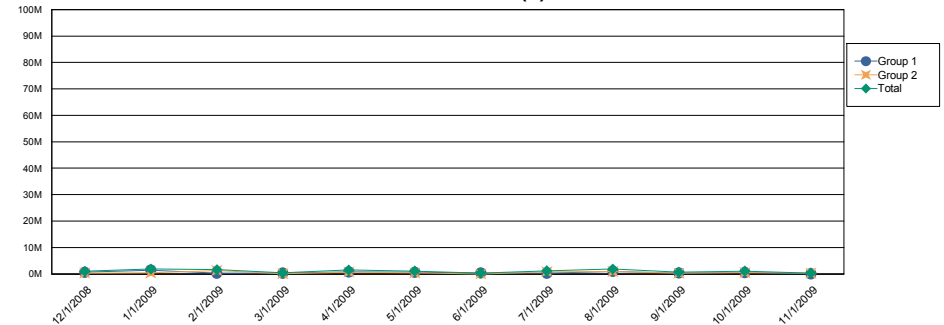

Current CDR

Percentage

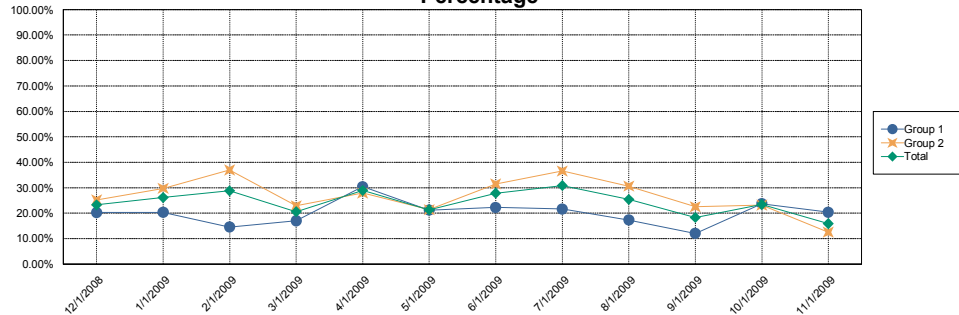

Amount (\$)

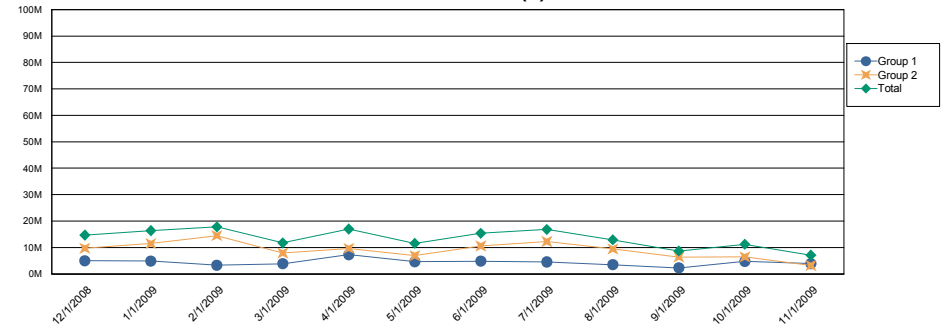



Credit Suisse First Boston Mortgage Securities Corp., Home Equity Pass-Through Certificates, HEAT Series
2006-7

Contact:
Kari Anderson
Account Administrator
651-495-2124
kari.anderson@usbank.com

Distribution Date: Nov 25, 2009

BANKRUPTCY LOAN DETAIL REPORT

	Bankruptcy		
	Count	Balance (\$)	%
GROUP 1	50	8,111,568.87	58.84%
GROUP 2	36	5,673,652.12	41.16%
TOTAL:	86	13,785,220.99	100.00%

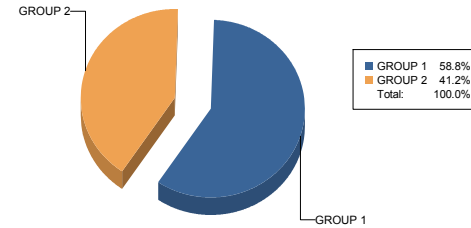

GROUP 1

Loan Number	Original Balance	Ending Balance	Rate %	Next Due Date	Orig Term	State	Lien
406260623	98,400.00	93,781.52	7.25%	12/01/2009	360	MI	1
407267505	136,000.00	133,132.20	10.40%	05/01/2009	360	MS	1
407838069	176,000.00	176,000.00	7.88%	02/01/2009	360	MN	1
407848593	176,000.00	168,640.35	6.87%	05/01/2009	360	WA	1
408081428	400,000.00	386,550.97	7.65%	08/01/2009	360	WA	1
408081435	151,200.00	153,738.03	8.00%	02/01/2009	360	UT	1
408081436	37,800.00	37,305.66	11.55%	02/01/2009	180	UT	2
408081524	204,000.00	197,386.05	7.63%	05/01/2007	360	NJ	1
408081565	205,000.00	203,099.73	9.13%	12/01/2007	360	MD	1
408141866	153,000.00	151,752.64	9.83%	07/01/2009	360	MO	1
408142052	124,000.00	122,247.64	7.83%	08/01/2009	360	UT	1
408142217	144,000.00	140,778.49	9.80%	10/01/2009	360	MO	1
408152303	248,000.00	245,385.66	7.38%	01/01/2009	360	WA	1
408152466	384,000.00	380,387.18	8.38%	11/01/2007	360	CA	1
408152649	81,750.00	80,563.70	7.88%	07/01/2009	360	MS	1
408152705	28,500.00	28,166.49	11.99%	09/01/2009	360	OR	2
408152729	136,000.00	135,906.27	8.13%	07/01/2008	360	WA	1
408152913	34,200.00	33,607.50	11.25%	11/01/2009	360	OH	2
408153284	95,900.00	90,076.45	8.13%	12/01/2009	360	PA	1
408153296	104,000.00	100,912.07	7.75%	09/01/2009	360	PA	1
408183679	296,650.00	293,106.14	7.63%	02/01/2009	360	CA	1
408193286	128,720.00	127,019.30	8.75%	11/01/2009	360	MS	1
408193316	100,875.00	99,689.94	7.25%	03/01/2009	360	TN	1
408193333	81,600.00	79,320.42	8.50%	10/01/2009	360	TN	1
408193371	97,800.00	95,803.26	10.13%	10/01/2009	360	MS	1
408193715	153,600.00	147,945.28	7.00%	08/01/2009	360	OH	1
408193839	79,000.00	76,377.91	9.63%	12/01/2009	360	OK	1
408193918	153,500.00	173,532.55	7.88%	09/01/2009	360	ME	1
408193937	114,950.00	113,826.61	7.63%	11/01/2009	360	PA	1
408490643	243,000.00	240,014.79	8.23%	09/01/2009	360	OH	1
408556877	137,500.00	133,657.55	9.00%	11/01/2009	360	MS	1
408556971	91,000.00	92,197.64	8.99%	11/01/2009	360	IN	1
408724836	393,600.00	387,725.35	8.38%	07/01/2009	360	CA	1
408725343	153,920.00	148,340.81	6.99%	11/01/2009	360	CT	1
408725371	415,200.00	401,873.47	7.75%	01/01/2009	360	CA	1
408725740	211,000.00	210,993.88	6.29%	04/01/2009	360	VA	1
408863122	259,000.00	248,573.58	6.50%	06/01/2009	360	CA	1
408863515	243,000.00	240,946.33	6.99%	03/01/2009	360	VA	1
408863829	188,400.00	185,723.36	7.59%	02/01/2009	360	VA	1
408864326	388,000.00	383,259.83	8.25%	12/01/2008	360	NJ	1
408864333	214,000.00	206,994.88	7.49%	10/01/2008	360	NV	1
408864521	56,700.00	55,698.53	10.24%	07/01/2009	360	TN	1
408864560	128,000.00	125,797.13	11.63%	09/01/2009	360	TN	1



Credit Suisse First Boston Mortgage Securities Corp., Home Equity Pass-Through Certificates, HEAT Series
2006-7

Contact:
Kari Anderson
Account Administrator
651-495-2124
kari.anderson@usbank.com

Distribution Date: Nov 25, 2009

BANKRUPTCY LOAN DETAIL REPORT

GROUP 1

Loan Number	Original Balance	Ending Balance	Rate %	Next Due Date	Orig Term	State	Lien
408864713	85,000.00	82,534.55	8.14%	10/01/2009	360	TN	1
408864971	102,600.00	100,631.72	8.79%	04/01/2008	360	TN	1
408865069	159,160.00	155,268.00	9.04%	06/01/2009	360	TX	1
408865165	47,100.00	46,571.80	11.45%	03/01/2009	360	VA	2
408865637	66,650.00	65,157.53	8.90%	09/01/2009	360	MS	1
408874482	156,000.00	153,422.89	7.75%	02/01/2009	360	MD	1
700326562	183,920.00	180,145.24	5.00%	07/01/2009	360	AZ	1
Total:	50	8,247,195.00	8,111,568.87				

GROUP 2

Loan Number	Original Balance	Ending Balance	Rate %	Next Due Date	Orig Term	State	Lien
407448812	50,400.00	49,359.76	10.50%	08/01/2008	360	MO	1
407605990	151,200.00	145,528.56	7.18%	01/01/2009	360	GA	1
407608354	57,250.00	55,671.41	9.13%	11/01/2009	360	WI	1
407838081	477,600.00	477,600.00	7.64%	11/01/2008	360	MD	1
407907119	217,000.00	207,796.53	7.50%	06/01/2008	360	WA	1
407907152	92,000.00	89,374.04	8.53%	07/01/2009	360	FL	1
407907174	86,100.00	82,569.38	6.93%	04/01/2009	360	MO	1
407907294	87,750.00	85,114.95	8.50%	06/01/2009	360	FL	1
408141741	62,250.00	60,950.58	10.30%	11/01/2009	360	GA	1
408142043	460,000.00	459,997.88	6.88%	10/01/2008	360	CA	1
408142189	223,600.00	150,118.90	7.20%	12/01/2009	360	AZ	1
408152601	165,600.00	164,514.35	9.50%	04/01/2009	360	NC	1
408152644	141,750.00	140,436.42	7.88%	10/01/2009	360	TN	1
408152750	468,000.00	390,468.35	6.99%	10/01/2009	360	ID	1
408152830	164,800.00	159,058.31	7.50%	11/01/2009	360	CO	1
408153015	142,000.00	146,579.99	6.38%	08/01/2009	360	MN	1
408153064	139,200.00	148,292.73	7.38%	12/01/2009	360	WI	1
408153089	148,000.00	146,667.13	7.50%	03/01/2009	360	MI	1
408153160	255,000.00	252,703.07	7.88%	07/01/2009	360	FL	1
408193315	66,000.00	64,636.18	8.38%	02/01/2009	360	TN	1
408193519	198,750.00	196,638.12	7.38%	12/01/2008	360	UT	1
408193829	101,000.00	98,716.59	8.75%	06/01/2009	360	MO	1
408193928	146,400.00	145,028.01	7.75%	10/01/2009	360	PA	1
408505897	36,100.00	35,718.96	12.25%	05/01/2009	180	CO	2
408725151	116,800.00	124,957.37	11.20%	03/01/2009	360	TX	1
408725387	108,000.00	105,362.22	9.20%	03/01/2009	360	FL	1
408725810	235,000.00	242,656.83	8.40%	04/01/2009	360	IL	1
408725834	128,350.00	129,413.68	8.40%	09/01/2008	360	FL	1
408725963	239,920.00	233,441.62	8.50%	06/01/2009	360	MO	1
408863092	89,700.00	87,433.26	8.39%	03/01/2009	360	NV	1
408863106	185,000.00	182,391.01	7.75%	10/01/2008	360	NV	1
408863799	158,950.00	156,773.99	11.49%	05/01/2009	360	NH	1
408863833	125,000.00	121,505.71	8.49%	12/01/2009	360	TN	1
408863860	139,650.00	137,013.42	9.39%	05/01/2009	360	GA	1
408864165	141,600.00	140,343.55	9.40%	11/01/2007	360	IN	1
700355140	60,000.00	58,819.26	10.00%	06/01/2009	360	MD	1
Total:	36	5,865,720.00	5,673,652.12				



Credit Suisse First Boston Mortgage Securities Corp., Home Equity Pass-Through Certificates, HEAT Series
2006-7

Contact:
Kari Anderson
Account Administrator
651-495-2124
kari.anderson@usbank.com

Distribution Date: Nov 25, 2009

FORECLOSURE LOAN DETAIL REPORT

	Foreclosure		
	Count	Balance (\$)	%
GROUP 1	114	24,376,302.32	34.20%
GROUP 2	190	46,906,180.75	65.80%
TOTAL:	304	71,282,483.07	100.00%

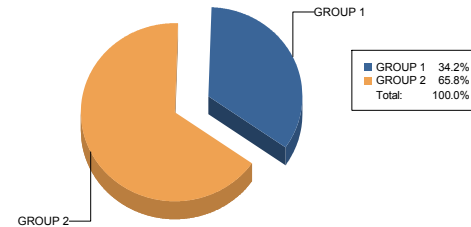

GROUP 1

Loan Number	Original Balance	Ending Balance	Rate %	Next Due Date	Orig Term	State	Lien
407566460	143,000.00	137,768.43	7.55%	03/01/2009	360	AZ	1
407582893	260,000.00	251,280.55	7.38%	07/01/2008	360	NJ	1
407608667	210,000.00	207,823.35	8.25%	12/01/2007	360	FL	1
407725248	179,950.00	179,688.01	6.99%	01/01/2009	360	OR	1
407805414	320,000.00	310,286.77	8.50%	04/01/2008	360	FL	1
407837984	123,500.00	123,500.00	8.00%	09/01/2008	360	IL	1
407907088	98,280.00	96,534.57	7.63%	03/01/2009	360	FL	1
407907110	215,000.00	211,712.00	7.88%	07/01/2008	360	FL	1
407907117	268,100.00	264,159.51	7.63%	09/01/2008	360	NJ	1
407907223	252,000.00	248,904.52	8.31%	04/01/2007	360	NY	1
407907231	154,000.00	164,148.25	7.62%	06/01/2009	360	FL	1
407907280	212,000.00	208,564.81	7.63%	11/01/2008	360	FL	1
407907293	168,000.00	165,674.72	7.88%	10/01/2007	360	FL	1
408081444	176,000.00	173,356.17	7.38%	05/01/2009	360	CA	1
408081522	176,000.00	170,910.97	8.25%	03/01/2007	360	NJ	1
408081538	195,000.00	192,300.47	10.08%	12/01/2008	360	FL	1
408130328	117,000.00	115,743.95	8.99%	03/01/2009	360	MO	1
408141835	148,000.00	146,775.98	8.63%	06/01/2007	360	FL	1
408141976	252,000.00	249,277.10	8.15%	12/01/2007	360	FL	1
408142118	225,000.00	219,396.86	9.25%	11/01/2008	360	WA	1
408142198	354,400.00	349,267.57	7.50%	08/01/2007	360	FL	1
408142235	265,500.00	258,814.34	8.85%	02/01/2009	360	FL	1
408152344	180,000.00	179,964.00	8.13%	10/01/2008	360	CA	1
408152473	156,000.00	154,192.08	6.99%	05/01/2009	360	CA	1
408152687	78,000.00	75,365.40	7.63%	07/01/2009	360	OR	1
408152764	148,500.00	146,899.48	7.88%	03/01/2009	360	OR	1
408152797	164,000.00	162,575.36	9.25%	04/01/2009	360	CO	1
408152817	200,000.00	193,136.62	7.63%	11/01/2008	360	CO	1
408152877	198,750.00	196,954.23	8.00%	05/01/2009	360	AZ	1
408153126	171,750.00	168,058.47	10.00%	06/01/2007	360	FL	1
408153157	256,500.00	252,907.24	10.63%	03/01/2007	360	FL	1
408153169	152,000.00	150,735.04	7.75%	12/01/2008	360	FL	1
408153188	191,200.00	189,584.22	7.75%	05/01/2008	360	FL	1
408153237	130,400.00	126,214.74	7.75%	05/01/2009	360	MO	1
408193003	277,500.00	273,481.69	7.63%	06/01/2008	360	CA	1
408193395	80,400.00	77,493.75	7.38%	11/01/2008	360	ID	1
408193480	148,000.00	148,000.00	6.99%	04/01/2009	360	CO	1
408193616	209,160.00	207,276.39	7.75%	02/01/2008	360	OH	1
408193646	96,000.00	95,213.41	7.99%	06/01/2009	360	OH	1
408193747	211,500.00	210,576.34	9.13%	11/01/2006	360	FL	1
408193867	60,750.00	58,928.86	9.00%	03/01/2009	360	KS	1
408193924	128,250.00	125,248.71	8.63%	12/01/2008	360	PA	1
408304893	398,000.00	397,862.56	8.23%	01/01/2009	360	CA	1



Credit Suisse First Boston Mortgage Securities Corp., Home Equity Pass-Through Certificates, HEAT Series
2006-7

Contact:
Kari Anderson
Account Administrator
651-495-2124
kari.anderson@usbank.com

Distribution Date: Nov 25, 2009

FORECLOSURE LOAN DETAIL REPORT

GROUP 1

Loan Number	Original Balance	Ending Balance	Rate %	Next Due Date	Orig Term	State	Lien
408304905	180,000.00	174,632.74	6.75%	04/01/2008	360	FL	1
408490657	272,000.00	269,933.57	8.44%	09/01/2007	360	IL	1
408490729	272,000.00	266,583.98	6.50%	03/01/2009	360	CA	1
408505021	171,000.00	165,663.56	7.65%	04/01/2009	360	CO	1
408505027	296,000.00	295,865.42	7.38%	06/01/2008	360	FL	1
408505108	105,700.00	103,776.73	10.70%	05/01/2008	360	PA	1
408505119	269,100.00	265,864.53	8.23%	09/01/2008	360	NV	1
408505125	239,250.00	231,850.39	7.95%	02/01/2009	360	NV	1
408505150	141,600.00	141,396.17	7.38%	02/01/2009	360	CA	1
408527406	244,000.00	240,621.19	7.88%	08/01/2008	360	AZ	1
408527436	191,920.00	187,291.14	7.75%	04/01/2008	360	FL	1
408527460	183,000.00	181,637.63	8.99%	01/01/2008	360	FL	1
408528330	59,200.00	57,960.10	9.99%	07/01/2009	360	LA	1
408556772	148,000.00	144,482.43	9.50%	09/01/2008	360	WA	1
408556775	213,750.00	211,738.77	8.38%	03/01/2009	360	WA	1
408557030	279,000.00	273,303.17	9.88%	04/01/2007	360	FL	1
408557032	256,500.00	249,992.41	9.00%	10/01/2007	360	FL	1
408557078	134,000.00	131,080.07	10.25%	11/01/2008	360	PA	1
408557088	272,000.00	270,046.78	8.88%	07/01/2008	360	CT	1
408724653	152,000.00	152,832.38	9.13%	06/01/2009	360	UT	1
408724744	256,000.00	246,567.73	7.50%	07/01/2009	360	CT	1
408725150	525,000.00	517,397.43	7.63%	01/01/2009	360	NY	1
408725426	187,680.00	185,139.86	7.88%	01/01/2008	360	IL	1
408725476	160,000.00	158,068.18	8.38%	03/01/2009	360	CT	1
408725555	382,500.00	374,032.87	9.99%	05/01/2008	360	NY	1
408725559	180,000.00	177,579.07	8.00%	02/01/2009	360	FL	1
408725580	360,000.00	350,086.67	8.26%	05/01/2007	360	FL	1
408725593	476,000.00	470,571.82	8.50%	03/01/2007	360	NJ	1
408725601	584,000.00	577,604.85	8.75%	01/01/2008	360	NY	1
408725660	324,400.00	319,528.59	7.49%	04/01/2009	360	CA	1
408725729	132,250.00	128,888.14	8.99%	09/01/2008	360	UT	1
408725733	397,600.00	397,376.35	7.25%	02/01/2009	360	AZ	1
408725771	340,000.00	337,020.46	9.99%	03/01/2009	360	IL	1
408725840	212,720.00	206,381.59	8.15%	06/01/2009	360	IL	1
408725846	170,000.00	167,083.90	6.99%	07/01/2008	360	DE	1
408725982	197,600.00	191,925.72	7.85%	07/01/2008	360	IL	1
408725984	176,000.00	173,953.31	8.00%	05/01/2009	360	IL	1
408850853	188,800.00	186,589.95	8.30%	04/01/2009	360	OR	1
408851000	182,000.00	178,711.45	8.50%	01/01/2008	360	FL	1
408863227	234,600.00	231,932.73	7.38%	08/01/2007	360	FL	1
408863389	159,000.00	156,973.21	7.99%	06/01/2009	360	CA	1
408863605	335,000.00	333,095.07	10.95%	05/01/2008	360	NV	1
408863850	148,500.00	146,675.01	8.14%	06/01/2009	360	IL	1
408863994	257,400.00	256,420.52	10.90%	06/01/2007	360	FL	1
408864018	212,000.00	209,023.68	7.74%	01/01/2009	360	CA	1
408864243	255,000.00	252,361.50	8.85%	03/01/2008	360	CA	1
408864626	448,000.00	436,414.52	8.90%	05/01/2007	360	NY	1
408864675	224,000.00	219,264.29	9.79%	05/01/2009	360	MD	1
408864729	146,400.00	124,607.18	9.94%	03/01/2009	360	IL	1
408864752	228,000.00	225,515.45	7.99%	04/01/2008	360	IL	1
408864889	278,800.00	278,799.26	9.29%	09/01/2008	360	HI	1
408864946	181,800.00	178,016.23	9.87%	04/01/2008	360	MD	1
408864985	198,000.00	194,102.02	7.34%	01/01/2009	360	OR	1
408865116	84,000.00	44,643.87	8.35%	09/01/2008	360	NY	1
408865120	204,000.00	200,852.73	10.74%	09/01/2008	360	FL	1
408865284	144,500.00	142,514.68	7.69%	03/01/2009	360	IL	1
408865386	277,100.00	276,993.82	7.39%	10/01/2007	360	FL	1
408865614	262,500.00	258,275.25	6.83%	11/01/2008	360	CA	1



Credit Suisse First Boston Mortgage Securities Corp., Home Equity Pass-Through Certificates, HEAT Series
2006-7

Contact:
Kari Anderson
Account Administrator
651-495-2124
kari.anderson@usbank.com

Distribution Date: Nov 25, 2009

FORECLOSURE LOAN DETAIL REPORT

GROUP 1

Loan Number	Original Balance	Ending Balance	Rate %	Next Due Date	Orig Term	State	Lien
408865631	228,650.00	223,417.71	9.20%	02/01/2007	360	FL	1
408865655	344,000.00	339,237.55	7.80%	07/01/2008	360	FL	1
408865681	120,000.00	116,447.12	8.70%	05/01/2009	360	KS	1
409039425	171,000.00	166,728.45	8.45%	12/01/2008	360	CA	1
409109428	232,000.00	226,183.33	8.59%	03/01/2007	360	FL	1
409109465	120,000.00	117,651.37	8.99%	05/01/2008	360	FL	1
409109621	264,000.00	264,000.00	7.85%	05/01/2008	360	CT	1
409344141	268,000.00	265,904.12	8.35%	12/01/2007	360	FL	1
700319786	158,250.00	154,725.13	9.75%	09/01/2008	360	FL	1
700352191	269,500.00	261,185.57	7.50%	04/01/2008	360	NY	1
700373794	148,750.00	147,673.76	9.25%	04/01/2009	360	FL	1
700398706	165,000.00	163,419.90	8.50%	06/01/2008	360	FL	1
700398745	376,000.00	365,628.70	8.25%	03/01/2009	360	NY	1
Total:	114	24,805,710.00	24,376,302.32				

GROUP 2

Loan Number	Original Balance	Ending Balance	Rate %	Next Due Date	Orig Term	State	Lien
403198482	82,790.00	92,092.48	8.00%	06/01/2009	360	NC	1
407605907	80,750.00	78,489.66	9.06%	03/01/2009	360	OH	1
407606085	312,000.00	307,744.59	7.93%	02/01/2007	360	FL	1
407607028	116,250.00	114,581.53	8.38%	10/01/2008	360	CA	1
407608216	74,300.00	73,719.74	7.75%	09/01/2007	360	KY	1
407608249	470,000.00	456,222.27	8.13%	10/01/2006	360	OH	1
407608913	66,000.00	64,864.57	9.50%	11/01/2008	360	IA	1
407838147	204,000.00	198,801.91	7.88%	01/01/2008	360	FL	1
407848602	188,000.00	182,434.87	8.59%	02/01/2009	360	AZ	1
407882525	388,000.00	388,000.00	8.10%	04/01/2008	360	CA	1
407907043	236,000.00	234,210.73	10.05%	08/01/2008	360	NJ	1
407907064	96,000.00	93,950.87	7.63%	01/01/2009	360	UT	1
407907067	352,750.00	348,322.40	12.23%	05/01/2008	360	NJ	1
407907070	212,000.00	209,246.83	8.13%	10/01/2008	360	FL	1
407907098	133,520.00	129,189.85	7.88%	03/01/2008	360	FL	1
407907103	136,800.00	135,944.11	7.50%	08/01/2008	360	DE	1
407907122	129,000.00	125,103.70	7.99%	07/01/2009	360	FL	1
407907128	380,000.00	375,056.42	7.88%	05/01/2008	360	CA	1
407907173	217,600.00	214,742.92	7.88%	07/01/2008	360	FL	1
407907209	236,000.00	235,632.75	7.48%	07/01/2008	360	FL	1
407907243	143,500.00	137,947.40	7.63%	06/01/2009	360	FL	1
407907255	180,000.00	176,656.21	7.63%	12/01/2008	360	RI	1
407907263	230,000.00	226,938.56	7.83%	11/01/2008	360	FL	1
407907273	80,000.00	79,090.42	8.53%	07/01/2008	360	FL	1
407907279	164,000.00	164,718.80	7.43%	03/01/2009	360	FL	1
407907284	207,000.00	202,105.84	7.63%	07/01/2009	360	FL	1
407907288	204,000.00	201,581.98	8.38%	09/01/2007	360	FL	1
408081459	317,600.00	317,600.00	7.63%	07/01/2007	360	CA	1
408081508	299,300.00	297,225.68	9.13%	07/01/2007	360	NY	1
408081528	132,000.00	130,017.18	7.38%	04/01/2009	360	NJ	1
408081544	332,000.00	268,267.64	7.40%	05/01/2009	360	FL	1
408081549	180,000.00	175,365.08	8.88%	12/01/2008	360	NC	1
408141778	215,000.00	209,634.53	9.25%	04/01/2008	360	FL	1
408141827	241,600.00	233,587.50	7.95%	04/01/2009	360	AK	1
408141839	356,000.00	348,826.15	6.63%	12/01/2008	360	CA	1
408141847	144,500.00	143,210.48	8.75%	09/01/2008	360	NV	1



Credit Suisse First Boston Mortgage Securities Corp., Home Equity Pass-Through Certificates, HEAT Series
2006-7

Contact:
Kari Anderson
Account Administrator
651-495-2124
kari.anderson@usbank.com

Distribution Date: Nov 25, 2009

FORECLOSURE LOAN DETAIL REPORT

GROUP 2

Loan Number	Original Balance	Ending Balance	Rate %	Next Due Date	Orig Term	State	Lien
408141879	340,000.00	328,665.55	7.63%	07/01/2008	360	FL	1
408141897	167,200.00	161,822.10	7.88%	10/01/2008	360	FL	1
408141930	213,600.00	208,594.05	8.65%	03/01/2007	360	FL	1
408142067	181,600.00	174,702.96	7.00%	05/01/2009	360	FL	1
408142138	120,250.00	117,088.95	9.15%	04/01/2009	360	OR	1
408142145	144,500.00	141,416.15	8.63%	12/01/2008	360	FL	1
408142164	124,400.00	120,218.37	7.70%	04/01/2009	360	AL	1
408142197	472,950.00	472,950.05	7.00%	07/01/2008	360	CA	1
408142219	93,280.00	96,974.90	7.55%	08/01/2008	360	FL	1
408142298	486,000.00	486,000.00	7.65%	11/01/2008	360	CA	1
408142304	218,000.00	215,345.89	8.05%	07/01/2008	360	FL	1
408142329	603,000.00	598,364.47	9.90%	02/01/2008	360	OR	1
408152247	496,000.00	492,408.11	9.38%	01/01/2008	360	CA	1
408152339	453,750.00	449,776.84	8.50%	10/01/2008	360	CA	1
408152387	246,750.00	243,828.90	7.25%	02/01/2009	360	CA	1
408153108	191,600.00	190,814.47	9.25%	05/01/2008	360	OH	1
408153155	168,750.00	167,475.91	8.25%	01/01/2008	360	FL	1
408153177	256,000.00	254,341.86	9.13%	02/01/2009	360	FL	1
408153179	223,500.00	223,460.63	7.13%	12/01/2007	360	FL	1
408153185	146,250.00	146,112.91	6.75%	04/01/2009	360	FL	1
408153195	162,750.00	161,237.46	8.00%	02/01/2009	360	FL	1
408153337	280,000.00	277,477.59	7.88%	12/01/2008	360	NV	1
408193174	393,750.00	389,264.46	7.13%	09/01/2008	360	CA	1
408193227	275,000.00	272,611.61	7.99%	04/01/2008	360	CA	1
408193283	91,920.00	88,564.36	8.50%	03/01/2009	360	SC	1
408193433	300,000.00	297,674.04	8.38%	12/01/2008	360	OR	1
408193502	185,400.00	183,729.71	7.88%	06/01/2009	360	CO	1
408193531	180,000.00	177,863.39	7.25%	10/01/2008	360	AZ	1
408193547	205,000.00	201,862.59	7.50%	07/01/2009	360	AZ	1
408193734	250,400.00	247,450.59	7.25%	02/01/2008	360	FL	1
408193735	183,750.00	181,828.72	7.63%	11/01/2007	360	FL	1
408193744	180,000.00	177,741.33	7.88%	02/01/2009	360	FL	1
408193771	268,000.00	264,946.75	7.13%	08/01/2008	360	FL	1
408193772	135,000.00	133,849.19	8.00%	01/01/2009	360	FL	1
408193779	308,000.00	305,829.27	8.00%	06/01/2007	360	FL	1
408193786	189,000.00	186,780.20	7.25%	07/01/2008	360	FL	1
408193796	333,750.00	325,253.49	8.00%	02/01/2008	360	FL	1
408193797	180,800.00	179,054.67	7.00%	03/01/2007	360	FL	1
408193932	250,000.00	248,018.15	8.50%	02/01/2009	360	MD	1
408231505	65,000.00	63,481.83	8.85%	07/01/2008	360	PA	1
408304945	125,000.00	121,042.25	7.73%	07/01/2008	360	FL	1
408304955	180,000.00	175,191.49	7.93%	11/01/2008	360	FL	1
408504996	280,000.00	276,122.27	7.79%	07/01/2008	360	FL	1
408505001	192,320.00	188,337.29	7.99%	09/01/2007	360	FL	1
408505006	123,200.00	119,208.97	7.70%	02/01/2009	360	FL	1
408505007	272,000.00	267,844.41	7.38%	08/01/2008	360	CA	1
408505035	149,520.00	145,263.20	8.38%	05/01/2008	360	FL	1
408505062	228,000.00	222,568.29	8.70%	02/01/2008	360	FL	1
408505063	238,400.00	238,400.00	7.38%	01/01/2008	360	FL	1
408505065	464,000.00	462,938.90	7.38%	08/01/2008	360	CA	1
408505116	208,000.00	205,459.83	7.99%	09/01/2008	360	NV	1
408505137	180,000.00	175,606.75	7.88%	08/01/2008	360	FL	1
408505138	156,000.00	150,982.32	7.50%	07/01/2008	360	FL	1
408505140	163,200.00	157,838.57	7.38%	10/01/2008	360	FL	1
408505142	283,500.00	274,255.35	7.68%	01/01/2009	360	FL	1
408505174	344,000.00	343,985.00	7.38%	05/01/2009	360	CA	1
408527854	54,400.00	53,645.38	10.39%	12/01/2008	360	PA	1
408528380	128,250.00	125,203.39	9.19%	12/01/2007	360	NJ	1



Credit Suisse First Boston Mortgage Securities Corp., Home Equity Pass-Through Certificates, HEAT Series
2006-7

Contact:
Kari Anderson
Account Administrator
651-495-2124
kari.anderson@usbank.com

Distribution Date: Nov 25, 2009

FORECLOSURE LOAN DETAIL REPORT

GROUP 2

Loan Number	Original Balance	Ending Balance	Rate %	Next Due Date	Orig Term	State	Lien
408556810	244,000.00	255,220.49	8.13%	05/01/2009	360	CA	1
408556885	115,200.00	114,444.69	9.50%	04/01/2009	360	GA	1
408556914	186,320.00	184,496.36	8.25%	04/01/2008	360	GA	1
408557027	172,000.00	170,581.04	8.38%	04/01/2008	360	FL	1
408557029	200,800.00	199,064.73	8.25%	04/01/2009	360	FL	1
408557035	283,500.00	280,227.67	7.38%	01/01/2009	360	FL	1
408557038	288,000.00	286,014.27	9.00%	05/01/2008	360	FL	1
408557040	198,750.00	197,167.01	8.50%	01/01/2008	360	FL	1
408724779	164,800.00	163,069.38	9.00%	02/01/2008	360	DE	1
408724821	684,000.00	664,208.50	8.75%	12/01/2007	360	CT	1
408724826	75,000.00	73,022.46	8.80%	06/01/2008	360	TX	1
408724862	138,550.00	135,568.11	10.00%	08/01/2008	360	MO	1
408724880	680,000.00	672,072.26	8.50%	03/01/2009	360	NY	1
408724893	524,000.00	516,640.76	7.75%	04/01/2008	360	NY	1
408724895	303,000.00	303,000.00	7.00%	11/01/2008	360	FL	1
408724933	240,000.00	236,198.24	8.25%	04/01/2009	360	CA	1
408725027	128,600.00	125,249.36	8.65%	03/01/2008	360	FL	1
408725080	295,816.00	291,451.26	7.63%	12/01/2007	360	NY	1
408725094	288,000.00	284,481.59	8.25%	06/01/2007	360	NJ	1
408725117	337,500.00	328,698.38	9.40%	11/01/2007	360	FL	1
408725170	245,000.00	242,147.46	8.43%	01/01/2008	360	FL	1
408725219	97,500.00	97,968.37	9.56%	04/01/2009	360	WI	1
408725345	120,000.00	116,668.31	11.38%	12/01/2008	360	IN	1
408725350	250,000.00	215,033.51	7.25%	05/01/2009	180	CA	1
408725385	102,550.00	101,955.53	10.88%	01/01/2008	360	FL	1
408725432	388,000.00	377,172.65	8.50%	05/01/2008	360	DC	1
408725455	199,750.00	208,503.27	9.29%	05/01/2008	360	FL	1
408725458	259,250.00	256,604.72	8.90%	12/01/2008	360	WA	1
408725531	217,000.00	217,000.00	6.70%	06/01/2008	360	WA	1
408725551	268,000.00	268,000.00	6.93%	05/01/2008	360	CA	1
408725622	144,000.00	142,359.95	8.40%	04/01/2008	360	FL	1
408725640	204,800.00	236,352.09	10.50%	06/01/2008	360	CA	1
408725669	170,120.00	168,399.55	8.99%	06/01/2009	360	CT	1
408725670	90,000.00	88,024.71	9.75%	07/01/2009	360	FL	1
408725757	109,600.00	108,018.52	8.00%	08/01/2008	360	NM	1
408725762	208,000.00	205,184.17	7.88%	08/01/2007	360	FL	1
408725763	233,600.00	230,275.18	7.69%	06/01/2008	360	IL	1
408725772	392,000.00	378,555.19	7.49%	09/01/2007	360	NY	1
408725855	750,000.00	727,670.38	8.00%	02/01/2007	360	VA	1
408725860	155,000.00	153,009.79	8.25%	03/01/2009	360	CA	1
408725866	168,000.00	162,602.65	7.59%	04/01/2008	360	OH	1
408725876	162,750.00	157,673.64	7.75%	07/01/2008	360	FL	1
408725934	379,950.00	370,610.06	10.18%	06/01/2009	360	IN	1
408725957	663,200.00	663,200.00	7.38%	09/01/2008	360	FL	1
408726011	105,000.00	102,798.76	9.99%	04/01/2009	360	IN	1
408726066	288,000.00	283,884.64	7.70%	09/01/2007	360	FL	1
408726101	156,000.00	152,794.36	8.38%	06/01/2009	360	WI	1
408850896	114,750.00	113,480.09	7.50%	11/01/2008	360	OK	1
408850951	170,000.00	168,289.55	7.88%	02/01/2008	360	MA	1
408850953	350,100.00	343,209.18	9.25%	05/01/2009	360	MA	1
408850962	112,000.00	108,872.62	9.00%	12/01/2008	360	NY	1
408850972	361,250.00	292,498.74	9.75%	01/01/2008	360	PA	1
408863312	573,750.00	566,711.53	8.90%	10/01/2007	360	FL	1
408863344	1,150,000.00	1,150,000.00	7.99%	10/01/2007	360	IL	1
408863678	531,000.00	520,042.88	10.07%	12/01/2008	360	TN	1
408863905	188,100.00	183,953.51	9.39%	08/01/2008	360	FL	1
408864035	466,200.00	454,712.89	9.00%	11/01/2007	360	FL	1
408864139	250,000.00	246,393.52	7.63%	09/01/2008	360	CA	1



Credit Suisse First Boston Mortgage Securities Corp., Home Equity Pass-Through Certificates, HEAT Series
2006-7

Contact:
Kari Anderson
Account Administrator
651-495-2124
kari.anderson@usbank.com

Distribution Date: Nov 25, 2009

FORECLOSURE LOAN DETAIL REPORT

GROUP 2

Loan Number	Original Balance	Ending Balance	Rate %	Next Due Date	Orig Term	State	Lien
408864272	320,000.00	314,822.60	9.99%	06/01/2007	360	IL	1
408864286	176,000.00	175,279.96	8.34%	09/01/2007	360	FL	1
408864457	208,000.00	204,743.01	10.55%	09/01/2008	360	FL	1
408864618	535,000.00	535,000.00	6.57%	09/01/2008	360	CA	1
408864647	177,750.00	181,315.08	7.55%	12/01/2008	360	IL	1
408864902	170,000.00	168,129.69	7.59%	05/01/2008	360	FL	1
408864981	176,000.00	175,380.64	9.09%	05/01/2008	360	FL	1
408865018	217,500.00	215,248.16	8.68%	02/01/2008	360	NY	1
408865089	158,000.00	153,753.87	8.55%	04/01/2009	360	CA	1
408865175	520,000.00	508,679.48	9.64%	10/01/2008	360	FL	1
408865285	245,000.00	242,646.68	8.99%	11/01/2008	360	FL	1
408865297	101,600.00	99,225.09	9.29%	02/01/2009	360	IA	1
408865321	351,920.00	347,296.07	7.84%	05/01/2009	360	FL	1
408865525	104,000.00	100,378.06	8.00%	04/01/2009	360	FL	1
408865538	125,000.00	123,332.78	6.75%	12/01/2008	360	FL	1
408865552	416,000.00	408,112.98	6.50%	11/01/2008	360	CA	1
408865674	412,000.00	412,000.00	7.10%	12/01/2008	360	CA	1
408865695	932,000.00	932,000.00	7.95%	01/01/2009	360	CA	1
408865712	280,000.00	273,264.29	7.70%	05/01/2008	360	FL	1
408865761	85,200.00	82,955.79	8.65%	03/01/2007	360	IA	1
408865765	202,400.00	202,400.00	7.60%	08/01/2008	360	FL	1
408865779	70,200.00	69,262.04	9.99%	09/01/2008	360	AL	1
408865805	432,000.00	431,923.00	8.20%	08/01/2008	360	AZ	1
408865833	369,500.00	363,220.09	7.40%	06/01/2008	360	FL	1
408865891	323,900.00	321,219.71	9.58%	04/01/2008	360	FL	1
408865916	118,300.00	114,139.35	7.35%	09/01/2008	360	LA	1
408865935	168,950.00	168,950.00	7.85%	09/01/2008	360	FL	1
408865947	204,000.00	199,859.02	9.85%	03/01/2008	360	SC	1
408865957	216,000.00	213,386.80	7.95%	01/01/2009	360	NV	1
408874411	232,000.00	232,000.00	7.20%	10/01/2007	360	FL	1
408874454	184,000.00	178,774.42	7.38%	11/01/2007	360	FL	1
408874461	271,360.00	267,853.89	8.25%	02/01/2008	360	NY	1
408874465	372,000.00	365,363.34	7.15%	07/01/2008	360	CA	1
409109438	268,000.00	260,699.12	8.13%	01/01/2009	360	FL	1
409131468	260,000.00	257,661.06	6.63%	10/01/2006	360	NY	1
409237187	76,560.00	74,857.02	9.38%	09/01/2008	360	NY	1
500753312	356,400.00	347,529.96	9.63%	01/01/2009	360	FL	1
700388177	404,000.00	392,107.39	6.25%	09/01/2008	360	NJ	1
Total:	190	47,655,546.00	46,906,180.75				



Credit Suisse First Boston Mortgage Securities Corp., Home Equity Pass-Through Certificates, HEAT Series
2006-7

Distribution Date: Nov 25, 2009

REO LOAN DETAIL REPORT

Contact:
Kari Anderson
Account Administrator
651-495-2124
kari.anderson@usbank.com

	REO					
	Count	All (\$)	%	Count	New (\$)	%
GROUP 1	54	10,218,111.40	38.09%	7	1,053,501.08	26.88%
GROUP 2	70	16,605,375.41	61.91%	12	2,865,917.11	73.12%
TOTAL:	124	26,823,486.81	100.00%	19	3,919,418.19	100.00%

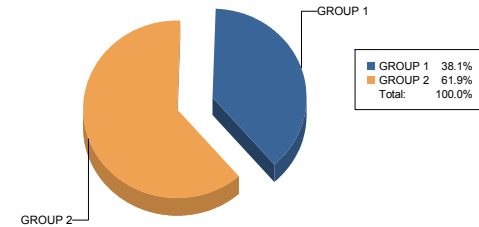

GROUP 1

Loan Number	Original Balance	Ending Balance	Rate %	Next Due Date	Orig Term	New REO?	Book Value	State	Lien	Scheduled Principal
407848472	246,150.00	246,150.00	8.00%	11/01/2008	360		77,000.00	FL	1	0.00
407848598	248,000.00	248,000.00	7.59%	07/01/2008	360		115,000.00	NV	1	0.00
407848599	188,000.00	188,000.00	6.84%	06/01/2008	360		60,000.00	NV	1	0.00
407882738	99,000.00	96,674.80	10.38%	12/01/2007	360		99,000.00	MD	1	58.42
407907097	172,200.00	170,038.81	8.26%	04/01/2009	360		149,000.00	MO	1	60.26
407907235	168,800.00	163,710.90	8.47%	09/01/2007	360		169,500.00	TX	1	136.14
408141860	321,300.00	318,005.17	8.45%	08/01/2008	360		83,000.00	CA	1	0.00
408152721	134,250.00	132,778.77	7.25%	04/01/2008	360		120,000.00	ID	1	41.27
408152782	133,200.00	131,228.58	7.75%	05/01/2008	360		85,000.00	CO	1	53.40
408153045	98,700.00	95,284.82	7.63%	04/01/2009	360	Yes	90,000.00	MN	1	91.28
408183673	121,200.00	121,123.97	9.00%	03/01/2009	360		50,000.00	AZ	1	0.00
408193029	156,750.00	154,807.65	7.13%	02/01/2009	360	Yes	140,000.00	WA	1	49.94
408193036	191,250.00	189,342.37	8.00%	12/01/2008	360	Yes	146,000.00	WA	1	46.92
408193086	380,000.00	375,671.05	7.13%	06/01/2008	360		210,000.00	CA	1	121.18
408193209	260,000.00	259,995.83	7.50%	11/01/2008	360		165,000.00	CA	1	0.00
408193402	80,250.00	77,426.50	7.63%	01/01/2009	360	Yes	60,000.00	ID	1	74.18
408193769	143,250.00	141,843.91	7.13%	03/01/2008	360		46,000.00	FL	1	0.00
408193831	108,000.00	105,338.66	9.38%	11/01/2008	360		105,000.00	AR	1	73.81
408231515	128,000.00	124,410.62	8.30%	05/01/2008	360		120,000.00	MA	1	105.81
408490654	130,000.00	139,812.95	8.29%	05/01/2009	360		140,000.00	MO	1	46.67
408505095	315,000.00	308,726.59	8.55%	03/01/2007	360		62,650.00	FL	1	0.00
408505132	192,152.00	185,206.06	7.10%	07/01/2008	360		110,000.00	MN	1	194.37
408505133	89,100.00	87,987.13	9.90%	12/01/2006	360		30,000.00	FL	1	0.00
408556778	126,000.00	125,286.57	9.88%	10/01/2008	360		65,000.00	WA	1	17.41
408556783	178,850.00	177,545.17	8.88%	10/01/2008	360		172,000.00	WA	1	33.58
408557065	92,000.00	91,176.66	8.13%	08/01/2007	360	Yes	115,000.00	PA	1	21.75
408724801	225,250.00	223,426.15	10.00%	04/01/2008	360	Yes	199,000.00	IL	1	50.49
408725278	117,750.00	116,500.03	8.76%	03/01/2008	360		50,000.00	FL	1	35.88
408725312	223,200.00	220,984.75	9.00%	02/01/2007	360		165,000.00	IL	1	63.83
408725320	146,250.00	140,878.97	7.13%	07/01/2008	360		79,000.00	TX	1	147.22
408725323	194,400.00	191,678.31	7.75%	08/01/2007	360		96,900.00	IL	1	76.93
408725527	272,000.00	268,898.14	8.50%	04/01/2008	360		190,000.00	MD	1	88.69
408725533	269,450.00	267,223.99	8.99%	02/01/2007	360		79,000.00	RI	1	0.00
408725708	213,750.00	208,581.23	9.25%	01/01/2007	360		178,000.00	ME	1	149.50
408725747	96,800.00	95,524.59	8.10%	11/01/2007	360		53,000.00	VT	1	34.75
408725871	208,250.00	204,423.04	10.50%	02/01/2008	360		147,000.00	IL	1	115.23
408850858	245,600.00	245,585.00	7.45%	11/01/2008	360		235,000.00	WA	1	0.00
408863119	328,500.00	322,394.13	9.29%	03/01/2007	360		240,000.00	NY	1	0.00
408863542	227,500.00	222,036.93	8.75%	01/01/2008	360	Yes	72,100.00	CA	1	0.00
408863841	164,700.00	163,250.43	8.83%	11/01/2007	360		60,000.00	FL	1	0.00



**Credit Suisse First Boston Mortgage Securities Corp., Home Equity Pass-Through Certificates, HEAT Series
2006-7**

Distribution Date: Nov 25, 2009

Contact:
Kari Anderson
Account Administrator
651-495-2124
kari.anderson@usbank.com

REO LOAN DETAIL REPORT

GROUP 1

Loan Number	Original Balance	Ending Balance	Rate %	Next Due Date	Orig Term	New REO?	Book Value	State	Lien	Scheduled Principal
408864148	146,700.00	143,435.62	7.89%	11/01/2007	360		19,000.00	FL	1	0.00
408864568	313,000.00	306,805.66	6.59%	07/01/2008	360		185,000.00	CA	1	166.80
408864592	233,600.00	232,274.68	7.89%	11/01/2008	360		149,900.00	CA	1	39.40
408864695	321,000.00	317,384.40	8.44%	09/01/2008	360		141,000.00	CA	1	105.58
408864759	266,000.00	263,198.98	7.65%	07/01/2007	360		102,000.00	FL	1	0.00
408865041	122,500.00	119,991.97	8.24%	10/01/2007	360		35,000.00	FL	1	0.00
408865358	325,550.00	324,314.78	9.05%	04/01/2008	360		165,000.00	MD	1	36.40
408865385	116,000.00	112,523.27	7.89%	08/01/2008	360		130,000.00	VA	1	102.14
408865486	194,650.00	191,903.88	7.40%	09/01/2008	360		100,000.00	AZ	1	83.74
408865530	184,500.00	182,980.79	9.70%	04/01/2008	360		100,000.00	FL	1	0.00
408865645	143,200.00	143,200.00	8.40%	08/01/2008	360		145,000.00	NC	1	0.00
408874443	125,000.00	116,168.56	7.25%	07/01/2008	240		60,000.00	MI	1	0.00
409343897	172,800.00	167,874.33	8.08%	08/01/2008	360		185,000.00	IL	1	146.35
409344316	255,700.00	249,095.25	8.38%	12/01/2008	360		190,000.00	AZ	1	205.81
Total:	54	10,355,002.00		10,218,111.40						

GROUP 2

Loan Number	Original Balance	Ending Balance	Rate %	Next Due Date	Orig Term	New REO?	Book Value	State	Lien	Scheduled Principal
405188713	384,400.00	384,400.00	7.63%	06/01/2007	360		315,000.00	CA	1	0.00
407400353	144,000.00	142,099.03	7.63%	12/01/2008	360		42,000.00	NV	1	60.11
407448197	202,000.00	201,766.75	7.40%	05/01/2008	360		119,000.00	CA	1	0.00
407599334	250,200.00	250,200.00	9.00%	11/01/2007	360		160,000.00	FL	1	0.00
407605839	72,000.00	71,047.60	8.23%	08/01/2008	360		10,000.00	MS	1	25.89
407608152	184,000.00	182,185.19	8.50%	02/01/2008	360		140,000.00	OH	1	39.57
407848625	449,513.00	449,513.00	6.75%	11/01/2007	360	Yes	210,000.00	CA	1	0.00
407848630	237,600.00	230,306.16	8.29%	05/01/2008	360		130,000.00	CA	1	199.29
407907102	200,000.00	194,336.85	8.47%	04/01/2008	360		175,000.00	TX	1	161.62
407907144	237,000.00	235,515.21	10.71%	11/01/2008	360		110,000.00	AZ	1	43.01
407907171	318,750.00	313,865.21	7.63%	04/01/2008	360		173,000.00	CA	1	130.99
408081457	543,600.00	536,486.26	8.20%	07/01/2008	360		498,000.00	CA	1	194.21
408141848	90,000.00	89,198.15	9.45%	08/01/2008	360		70,000.00	WA	1	23.00
408142130	272,000.00	272,000.00	7.75%	07/01/2008	360		62,000.00	CA	1	0.00
408142200	240,750.00	235,426.97	6.13%	07/01/2008	360		135,000.00	CA	1	143.24
408142205	304,960.00	302,120.31	9.25%	05/01/2007	360		175,000.00	FL	1	82.22
408142222	239,200.00	236,491.15	8.53%	07/01/2008	360	Yes	124,900.00	FL	1	77.49
408142272	95,750.00	93,261.04	8.80%	07/01/2008	360		108,000.00	OK	1	73.11
408142325	296,000.00	290,945.48	7.20%	04/01/2008	360		155,000.00	FL	1	136.10
408152251	403,200.00	403,048.64	7.63%	07/01/2008	360		330,000.00	CA	1	0.00
408152379	285,000.00	281,149.58	7.38%	07/01/2008	360	Yes	200,000.00	CA	1	84.71
408152464	244,000.00	241,020.43	6.99%	09/01/2008	360		75,000.00	CA	1	81.43
408152490	488,000.00	482,087.91	7.38%	06/01/2008	360		325,000.00	CA	1	144.33
408152634	172,000.00	170,247.75	8.13%	11/01/2008	360		52,900.00	FL	1	40.89
408152744	146,170.00	144,641.79	7.63%	08/01/2008	360		122,000.00	ID	1	40.17
408153233	52,000.00	50,984.69	10.63%	01/01/2009	360		35,000.00	MO	1	28.85
408193102	453,750.00	448,306.86	7.25%	07/01/2008	360		260,000.00	CA	1	139.33
408193166	263,950.00	260,815.16	6.99%	02/01/2009	360	Yes	190,000.00	NV	1	87.57
408193204	192,000.00	189,482.93	7.13%	10/01/2008	360	Yes	130,000.00	CA	1	61.12
408193220	603,750.00	595,200.91	6.75%	07/01/2008	360		640,000.00	CA	1	214.51
408193363	127,500.00	123,922.21	8.63%	06/01/2008	360		62,000.00	MS	1	100.27
408193396	259,530.00	256,108.35	8.25%	02/01/2008	360	Yes	229,900.00	ID	1	90.22



Credit Suisse First Boston Mortgage Securities Corp., Home Equity Pass-Through Certificates, HEAT Series
2006-7

Contact:
Kari Anderson
Account Administrator
651-495-2124
kari.anderson@usbank.com

Distribution Date: Nov 25, 2009

REO LOAN DETAIL REPORT

GROUP 2

Loan Number	Original Balance	Ending Balance	Rate %	Next Due Date	Orig Term	New REO?	Book Value	State	Lien	Scheduled Principal
408193457	248,000.00	240,839.08	8.88%	02/01/2009	360		239,000.00	WY	1	190.58
408193483	416,000.00	422,766.75	6.75%	11/01/2008	360		485,000.00	CO	1	452.56
408193961	166,400.00	165,313.00	8.88%	04/01/2007	360		205,000.00	MA	1	31.26
408504971	200,000.00	197,214.22	7.38%	08/01/2008	360		58,000.00	CA	1	0.00
408505019	420,000.00	420,000.00	7.38%	08/01/2007	360	Yes	255,000.00	NV	1	0.00
408505041	100,000.00	99,247.73	8.83%	07/01/2007	360		55,000.00	FL	1	0.00
408505154	200,000.00	194,490.86	7.65%	09/01/2007	360		70,000.00	FL	1	0.00
408527818	50,400.00	49,548.88	9.79%	01/01/2009	360		35,000.00	MS	1	0.00
408556981	129,500.00	128,618.97	8.75%	09/01/2008	360		87,000.00	OH	1	25.29
408724656	231,200.00	222,636.32	7.49%	04/01/2008	360		179,000.00	NY	1	223.99
408724700	344,000.00	340,121.80	8.63%	12/01/2006	360	Yes	180,000.00	NJ	1	0.00
408724775	40,000.00	38,872.88	8.75%	02/01/2008	360		30,000.00	OK	1	31.02
408725237	187,000.00	181,928.41	8.65%	07/01/2008	360		176,000.00	FL	1	145.35
408725302	424,000.00	419,011.69	8.49%	10/01/2008	360		185,000.00	CA	1	139.59
408725402	301,600.00	297,517.91	7.88%	03/01/2007	360		264,000.00	NY	1	115.60
408725457	216,772.00	216,772.00	7.50%	10/01/2008	360		112,000.00	CA	1	0.00
408725686	260,000.00	252,428.83	7.80%	02/01/2007	360		90,000.00	IL	1	0.00
408725809	95,000.00	92,221.71	8.25%	03/01/2008	360		90,000.00	AL	1	79.13
408726002	151,600.00	152,968.09	9.25%	01/01/2009	360		75,000.00	CA	1	108.72
408726003	111,520.00	109,265.80	10.00%	08/01/2008	360		50,000.00	MN	1	67.64
408850861	288,000.00	288,000.00	6.25%	03/01/2008	360		155,000.00	WA	1	0.00
408863113	154,800.00	160,961.23	9.59%	07/01/2008	360		35,000.00	MD	1	0.00
408863275	102,000.00	100,330.16	11.38%	04/01/2008	360		75,000.00	GA	1	48.88
408863609	264,000.00	263,996.34	7.55%	09/01/2008	360		165,000.00	CA	1	0.00
408864283	135,000.00	133,046.23	10.19%	12/01/2008	360	Yes	55,000.00	VA	1	0.00
408864565	189,000.00	186,858.65	8.50%	04/01/2008	360		39,000.00	FL	1	0.00
408864570	595,000.00	587,238.59	7.99%	01/01/2008	360		350,000.00	MD	1	221.45
408864880	187,920.00	187,919.84	8.29%	04/01/2008	360		90,000.00	FL	1	0.00
408864917	476,000.00	473,992.69	8.84%	04/01/2007	360		335,000.00	CA	1	57.81
408864998	324,000.00	319,926.75	7.99%	02/01/2008	360		125,000.00	CA	1	119.79
408865127	154,400.00	151,292.00	10.04%	12/01/2007	360		149,900.00	WY	1	92.95
408865717	102,400.00	100,061.02	9.35%	10/01/2008	360	Yes	100,000.00	LA	1	69.83
408865854	152,000.00	149,991.71	7.60%	02/01/2008	360	Yes	63,000.00	FL	1	62.16
408865924	50,000.00	49,136.18	8.99%	07/01/2007	360	Yes	72,000.00	OH	1	0.00
408874494	91,200.00	89,191.87	7.99%	05/01/2007	360		25,000.00	IL	1	0.00
408874499	440,000.00	425,605.76	8.00%	10/01/2007	360		425,000.00	MA	1	387.55
500759453	60,000.00	58,659.89	8.75%	04/01/2008	360		60,000.00	TX	1	0.00
700389878	279,200.00	279,200.00	6.50%	01/01/2008	360		85,000.00	FL	1	0.00
Total:	70	16,790,485.00	16,605,375.41							



Credit Suisse First Boston Mortgage Securities Corp., Home Equity Pass-Through Certificates, HEAT Series
2006-7

Distribution Date: Nov 25, 2009

PREPAYMENT & LIQUIDATION LOAN DETAIL REPORT

Contact:
Kari Anderson
Account Administrator
651-495-2124
kari.anderson@usbank.com

	Count	Original Balance	Prepayment	Liquidation	Group Begin Balance
GROUP 1	57	9,705,645.00	114,448.93	958,801.99	207,114,077.47
GROUP 2	72	19,095,109.00	375,906.69	1,101,815.44	289,412,064.69
TOTAL:	129	28,800,754.00	490,355.62	2,060,617.43	

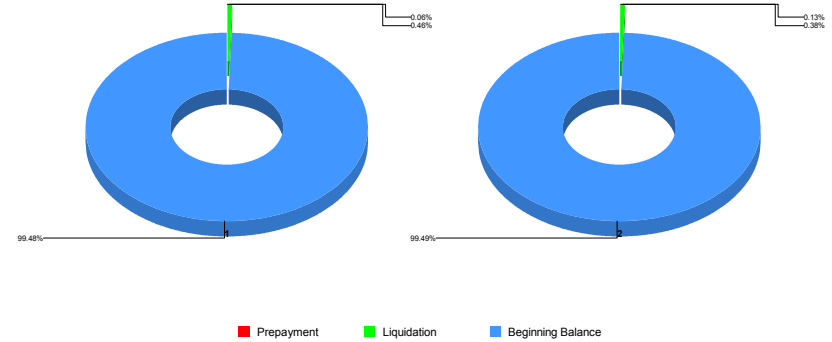

GROUP 1

Loan Num	Original Balance	Beginning Balance	Scheduled Principal	Prepayments Incl Curtail	Liquidation Proceeds	Loss	Add'l Loss	Payoff Description	Paid Off Date	Add'l Loss Date	Loan Rate	Loss Severit	Prepay Penalty	State	Lien
408850848	194,300.00	191,486.61	80.35	191,406.26	0.00	0.00	0.00	Voluntary PIF	10/16/2009		7.550%		0.00	OR	1
407123833	150,000.00	0.00	0.00	0.00	737.21	0.00	-737.21	N/A			0.000%		0.00	NV	1
407448651	50,560.00	48,938.64	0.00	0.00	21,694.65	27,243.99	0.00	Liquidation	10/22/2009		9.900%	55.670%	0.00	NM	1
407607507	73,875.00	71,057.98	77.38	0.00	26,356.29	44,624.31	0.00	Liquidation	10/26/2009		7.000%	62.800%	0.00	TN	1
407848491	136,000.00	0.00	0.00	0.00	212.74	0.00	-212.74	N/A			0.000%		0.00	MI	1
407848621	184,000.00	176,533.59	203.94	0.00	18,655.12	157,674.53	0.00	Liquidation	10/15/2009		6.610%	89.317%	0.00	MN	1
407883071	280,000.00	0.00	0.00	0.00	501.64	0.00	-501.64	N/A			0.000%		0.00	FL	1
407906998	35,000.00	28,970.75	0.00	0.00	1,976.01	26,994.74	0.00	Liquidation	10/26/2009		7.510%	93.179%	0.00	TX	1
408081445	44,000.00	43,158.66	25.00	0.00	-25.00	43,158.66	0.00	Liquidation	10/31/2009		10.450%	100.000%	0.00	CA	2
408081465	599,000.00	596,937.96	0.00	0.00	205,824.62	391,113.34	0.00	Liquidation	10/07/2009		10.250%	65.520%	0.00	CA	1
408081482	22,800.00	22,222.05	-89.64	-1,070.34	0.00	13,384.16	0.00	Modification Loss			9.010%	60.229%	0.00	TN	2
408130309	232,050.00	0.00	0.00	0.00	893.65	0.00	-893.65	N/A			0.000%		0.00	AZ	1
408141951	120,450.00	117,981.57	35.40	-8,300.93	0.00	6,265.51	0.00	Modification Loss			10.100%	5.311%	0.00	MO	1
408141961	162,000.00	157,915.47	-417.73	-25,464.25	0.00	87,820.87	0.00	Modification Loss			8.550%	55.613%	0.00	FL	1
408141980	367,500.00	0.00	0.00	0.00	96.35	0.00	-96.35	N/A			0.000%		0.00	CA	1
408142088	301,500.00	0.00	0.00	0.00	343.66	0.00	-343.66	N/A			0.000%		0.00	CA	1
408152289	290,625.00	0.00	0.00	0.00	804.95	0.00	-804.95	N/A			0.000%		0.00	WA	1
408152413	262,500.00	259,399.95	67.22	0.00	70,308.87	189,023.86	0.00	Liquidation	10/27/2009		7.875%	72.870%	0.00	CA	1
408152424	292,500.00	289,875.16	64.47	0.00	34,939.18	254,871.51	0.00	Liquidation	10/22/2009		8.375%	87.925%	0.00	CA	1
408152448	48,750.00	48,477.01	-328.96	-2,821.84	0.00	39,250.31	0.00	Modification Loss			10.990%	80.967%	0.00	CA	2
408152968	27,800.00	27,325.53	-148.90	-1,525.34	0.00	17,000.93	0.00	Modification Loss			11.750%	62.216%	0.00	OH	2
408152977	28,000.00	0.00	0.00	0.00	327.03	0.00	-327.03	N/A			0.000%		0.00	MI	2
408153026	181,360.00	0.00	0.00	0.00	780.80	0.00	-780.80	N/A			0.000%		0.00	WI	1
408153116	39,800.00	39,610.18	-115.06	-1,076.36	0.00	13,204.14	0.00	Modification Loss			11.750%	33.335%	0.00	FL	2



**Credit Suisse First Boston Mortgage Securities Corp., Home Equity Pass-Through Certificates, HEAT Series
2006-7**

Contact:
Kari Anderson
Account Administrator
651-495-2124
kari.anderson@usbank.com

Distribution Date: Nov 25, 2009

PREPAYMENT & LIQUIDATION LOAN DETAIL REPORT

GROUP 1

Loan Num	Original Balance	Beginning Balance	Scheduled Principal	Prepayments Incl Curtail	Liquidation Proceeds	Loss	Add'l Loss	Payoff Description	Paid Off Date	Add'l Loss Date	Loan Rate	Loss Severit	Prepay Penaltv	State	Lien
408153276	32,000.00	31,861.77	-90.16	67.37	0.00	9,336.55	0.00	Modification Loss			11.875%	29.303%	0.00	MD	2
408153284	95,900.00	94,658.95	-5.97	-5,411.53	0.00	10,000.00	0.00	Modification Loss			8.125%	10.564%	0.00	PA	1
408193051	251,250.00	0.00	0.00	0.00	-52.00	0.00	52.00	Liquidation			0.000%		0.00	OR	1
408193154	100,000.00	0.00	0.00	0.00	-463.79	0.00	463.79	Liquidation			0.000%		0.00	CA	1
408193206	307,000.00	0.00	0.00	0.00	48.81	0.00	-48.81	N/A			0.000%		0.00	CA	1
408193364	70,200.00	69,212.32	28.67	0.00	53,371.63	15,812.02	0.00	Liquidation	10/21/2009		7.625%	22.846%	0.00	TN	1
408193414	233,000.00	230,394.91	66.60	0.00	148,203.85	82,124.46	0.00	Liquidation	10/30/2009		7.625%	35.645%	0.00	WA	1
408193422	136,800.00	135,436.54	34.86	0.00	62,348.87	73,052.81	0.00	Liquidation	10/28/2009		7.875%	53.939%	0.00	WA	1
408193781	106,400.00	0.00	0.00	0.00	70.00	0.00	-70.00	N/A			0.000%		0.00	FL	1
408473464	183,750.00	0.00	0.00	0.00	2.35	0.00	-2.35	N/A			0.000%		0.00	CA	1
408505867	49,000.00	48,318.24	-251.33	-1,472.07	0.00	27,000.00	0.00	Modification Loss			12.025%	55.880%	0.00	CT	2
408528183	257,000.00	0.00	0.00	0.00	349.35	0.00	-349.35	N/A			0.000%		0.00	FL	1
408556850	256,000.00	0.00	0.00	0.00	278.01	0.00	-278.01	Liquidation			0.000%		0.00	CA	1
408556908	69,375.00	68,770.79	0.00	0.00	39,570.68	29,200.11	0.00	Liquidation	10/02/2009		8.125%	42.460%	0.00	NC	1
408556926	88,000.00	0.00	0.00	0.00	302.50	0.00	-302.50	Liquidation			0.000%		0.00	ID	1
408724707	211,000.00	0.00	0.00	0.00	175.64	0.00	-175.64	Liquidation			0.000%		0.00	FL	1
408724968	193,600.00	0.00	0.00	0.00	963.00	0.00	-963.00	Liquidation			0.000%		0.00	IL	1
408725037	86,400.00	0.00	0.00	0.00	236.43	0.00	-236.43	Liquidation			0.000%		0.00	WI	1
408725365	156,000.00	0.00	0.00	0.00	1,053.60	0.00	-1,053.60	Liquidation			0.000%		0.00	AZ	1
408802448	105,000.00	103,304.37	0.00	0.00	17,704.29	85,600.08	0.00	Liquidation	10/15/2009		9.250%	82.862%	0.00	OK	1
408863253	117,900.00	116,120.41	0.00	0.00	0.00	116,120.41	0.00	Liquidation	10/31/2009		10.150%	100.000%	0.00	IL	1
408863671	117,500.00	115,665.28	55.10	-29,882.04	0.00	25,754.10	0.00	Modification Loss			9.999%	22.266%	0.00	PA	1
408863675	189,000.00	185,848.59	0.00	0.00	0.00	185,848.59	0.00	Liquidation	10/08/2009		10.015%	100.000%	0.00	IL	1
408863980	387,000.00	387,000.03	0.00	0.00	54,936.45	332,063.58	0.00	Liquidation	10/31/2009		7.750%	85.805%	0.00	CA	1
408865066	25,200.00	24,117.20	0.00	0.00	0.00	24,117.20	0.00	Liquidation	10/31/2009		11.990%	100.000%	0.00	OK	2
408865091	382,500.00	377,843.81	141.43	0.00	84,900.42	292,801.96	0.00	Liquidation	10/31/2009		7.990%	77.493%	0.00	VA	1
408865328	133,000.00	132,070.15	0.00	0.00	13,429.48	118,640.67	0.00	Liquidation	10/31/2009		8.950%	89.832%	0.00	FL	1
408865757	297,000.00	0.00	0.00	0.00	-1,953.61	0.00	1,953.61	Liquidation			0.000%		0.00	AK	1
408865830	180,000.00	177,878.91	67.28	0.00	45,728.21	132,083.42	0.00	Liquidation	10/19/2009		7.950%	74.255%	0.00	AZ	1
408874497	153,000.00	0.00	0.00	0.00	29.03	0.00	-29.03	N/A			0.000%		0.00	FL	1
409039427	259,200.00	253,631.74	0.00	0.00	53,247.49	200,384.25	0.00	Liquidation	10/02/2009		8.850%	79.006%	0.00	FL	1
409109394	220,000.00	0.00	0.00	0.00	-106.47	0.00	106.47	Liquidation			0.000%		0.00	CO	1
700331656	132,300.00	126,643.84	0.00	0.00	0.00	126,643.84	0.00	Liquidation	10/30/2009		6.000%	100.000%	0.00	MD	1
Total:	57	9,705,645.00	4,798,668.96	-500.05	114,448.93	958,801.99	3,198,214.91	-5,630.88					0.00		

GROUP 2

Loan Num	Original Balance	Beginning Balance	Scheduled Principal	Prepayments Incl Curtail	Liquidation Proceeds	Loss	Add'l Loss	Payoff Description	Paid Off Date	Add'l Loss Date	Loan Rate	Loss Severit	Prepay Penaltv	State	Lien
----------	---------------------	----------------------	------------------------	-----------------------------	-------------------------	------	------------	--------------------	------------------	--------------------	--------------	-----------------	-------------------	-------	------



**Credit Suisse First Boston Mortgage Securities Corp., Home Equity Pass-Through Certificates, HEAT Series
2006-7**

Contact:
Kari Anderson
Account Administrator
651-495-2124
kari.anderson@usbank.com

Distribution Date: Nov 25, 2009

PREPAYMENT & LIQUIDATION LOAN DETAIL REPORT

GROUP 2

Loan Num	Original Balance	Beginning Balance	Scheduled Principal	Prepayments Incl Curtail	Liquidation Proceeds	Loss	Add'l Loss	Payoff Description	Paid Off Date	Add'l Loss Date	Loan Rate	Loss Severit	Prepay Penaltv	State	Lien
408863219	88,600.00	87,615.54	28.97	87,586.57	0.00	0.00	0.00	Voluntary PIF	11/03/2009		8.490%		0.00	PA	1
408864895	66,000.00	64,669.52	40.86	64,628.66	0.00	0.00	0.00	Voluntary PIF	11/06/2009		9.890%		0.00	FL	1
408865732	107,900.00	104,978.65	87.74	104,890.91	0.00	0.00	0.00	Voluntary PIF	10/27/2009		8.350%		0.00	OR	1
409236984	209,058.00	203,970.21	157.39	203,812.82	0.00	0.00	0.00	Voluntary PIF	11/02/2009		8.750%		0.00	TX	1
405698415	427,500.00	422,060.95	-52.51	-25,815.07	0.00	55,187.58	0.00	Modification Loss			7.500%	13.076%	0.00	CT	1
407474234	130,000.00	129,684.60	0.00	0.00	11,624.95	118,059.65	0.00	Liquidation	10/20/2009		8.375%	91.036%	0.00	NV	1
407566464	165,750.00	161,214.98	-596.27	-15,204.22	0.00	103,152.74	0.00	Modification Loss			8.450%	63.985%	0.00	AZ	1
407606736	218,150.00	0.00	0.00	0.00	580.57	0.00	-580.57	N/A			0.000%		0.00	CA	1
407725275	361,600.00	0.00	0.00	0.00	504.81	0.00	-504.81	N/A			0.000%		0.00	CA	1
407725384	108,750.00	0.00	0.00	0.00	145.00	0.00	-145.00	N/A			0.000%		0.00	GA	1
408081511	118,450.00	117,964.89	-799.70	-29,962.54	0.00	110,129.59	0.00	Modification Loss			12.200%	93.358%	0.00	NY	2
408092453	164,000.00	0.00	0.00	0.00	833.86	0.00	-833.86	N/A			0.000%		0.00	CA	1
408105011	170,400.00	0.00	0.00	0.00	-168.50	0.00	168.50	Liquidation			0.000%		0.00	AZ	1
408130297	811,750.00	0.00	0.00	0.00	817.10	0.00	-817.10	N/A			0.000%		0.00	CA	1
408141782	85,400.00	0.00	0.00	0.00	146.35	0.00	-146.35	N/A			0.000%		0.00	OK	1
408141851	312,800.00	312,800.00	0.00	0.00	113,921.05	198,878.95	0.00	Liquidation	10/22/2009		7.875%	63.580%	0.00	CA	1
408141937	423,000.00	417,472.46	150.69	0.00	271,444.10	145,877.67	0.00	Liquidation	10/19/2009		8.250%	34.943%	0.00	IL	1
408141940	123,250.00	0.00	0.00	0.00	526.50	0.00	-526.50	N/A			0.000%		0.00	GA	1
408142008	212,000.00	0.00	0.00	0.00	-36.00	0.00	36.00	Liquidation			0.000%		0.00	OR	1
408142042	335,950.00	0.00	0.00	0.00	-89.00	0.00	89.00	Liquidation			0.000%		0.00	CA	1
408142066	412,000.00	0.00	0.00	0.00	1,409.14	0.00	-1,409.14	N/A			0.000%		0.00	CA	1
408142109	215,900.00	212,182.05	104.44	0.00	124,337.89	87,739.72	0.00	Liquidation	10/19/2009		6.975%	41.351%	0.00	CA	1
408152469	420,000.00	0.00	0.00	0.00	102.21	0.00	-102.21	N/A			0.000%		0.00	CA	1
408152620	231,920.00	0.00	0.00	0.00	3,930.02	0.00	-3,930.02	N/A			0.000%		0.00	VA	1
408152885	217,550.00	0.00	0.00	0.00	44.60	0.00	-44.60	N/A			0.000%		0.00	AZ	1
408152886	282,500.00	280,616.66	45.71	0.00	45,247.09	235,323.86	0.00	Liquidation	10/21/2009		9.375%	83.860%	0.00	AZ	1
408153180	183,200.00	0.00	0.00	0.00	7.50	0.00	-7.50	N/A			0.000%		0.00	FL	1
408153189	220,000.00	0.00	0.00	0.00	589.36	0.00	-589.36	N/A			0.000%		0.00	FL	1
408153339	201,600.00	0.00	0.00	0.00	547.07	0.00	-547.07	N/A			0.000%		0.00	NV	1
408193100	513,750.00	0.00	0.00	0.00	440.13	0.00	-440.13	N/A			0.000%		0.00	CA	1
408193208	120,000.00	0.00	0.00	0.00	692.12	0.00	-692.12	N/A			0.000%		0.00	NV	1
408193241	534,750.00	0.00	0.00	0.00	102.35	0.00	-102.35	N/A			0.000%		0.00	CA	1
408193391	68,170.00	0.00	0.00	0.00	439.16	0.00	-439.16	N/A			0.000%		0.00	ID	1
408193424	261,000.00	0.00	0.00	0.00	773.86	0.00	-773.86	N/A			0.000%		0.00	OR	1
408193782	357,336.00	0.00	0.00	0.00	104.29	0.00	-104.29	N/A			0.000%		0.00	FL	1
408505011	212,000.00	212,000.00	0.00	0.00	90,140.20	121,859.80	0.00	Liquidation	10/30/2009		7.375%	57.481%	0.00	FL	1
408505083	279,120.00	0.00	0.00	0.00	501.80	0.00	-501.80	N/A			0.000%		0.00	FL	1
408505099	220,000.00	212,690.03	212.63	0.00	27,213.59	185,263.81	0.00	Liquidation	10/08/2009		7.375%	87.105%	0.00	FL	1
408505120	292,000.00	283,215.59	267.54	0.00	-267.54	283,215.59	0.00	Liquidation	10/19/2009		7.700%	100.000%	0.00	FL	1



**Credit Suisse First Boston Mortgage Securities Corp., Home Equity Pass-Through Certificates, HEAT Series
2006-7**

Contact:
Kari Anderson
Account Administrator
651-495-2124
kari.anderson@usbank.com

Distribution Date: Nov 25, 2009

PREPAYMENT & LIQUIDATION LOAN DETAIL REPORT

GROUP 2

Loan Num	Original Balance	Beginning Balance	Scheduled Principal	Prepayments Incl Curtail	Liquidation Proceeds	Loss	Add'l Loss	Payoff Description	Paid Off Date	Add'l Loss Date	Loan Rate	Loss Severit	Prepay Penaltv	State	Lien
408505158	132,000.00	0.00	0.00	0.00	11.00	0.00	-11.00	N/A			0.000%		0.00	FL	1
408505868	70,000.00	0.00	0.00	0.00	11.35	0.00	-11.35	N/A			0.000%		0.00	CA	2
408505904	96,980.00	0.00	0.00	0.00	11.35	0.00	-11.35	N/A			0.000%		0.00	CA	2
408527429	254,400.00	0.00	0.00	0.00	469.72	0.00	-469.72	N/A			0.000%		0.00	FL	1
408528321	94,400.00	91,828.40	74.09	-10,366.21	0.00	3,294.01	0.00	Modification Loss			8.640%	3.587%	0.00	TX	1
408725334	353,000.00	0.00	0.00	0.00	4,105.25	0.00	-4,105.25	Liquidation			0.000%		0.00	NJ	1
408725437	524,000.00	0.00	0.00	0.00	-2,825.30	0.00	2,825.30	Liquidation			0.000%		0.00	CA	1
408725579	304,000.00	0.00	0.00	0.00	570.80	0.00	-570.80	Liquidation			0.000%		0.00	CA	1
408725650	208,000.00	205,243.77	0.00	0.00	32,210.04	173,033.73	0.00	Liquidation	10/13/2009		8.500%	84.306%	0.00	NV	1
408725859	226,100.00	0.00	0.00	0.00	77.73	0.00	-77.73	Liquidation			0.000%		0.00	AZ	1
408726052	236,000.00	0.00	0.00	0.00	2,336.00	0.00	-2,336.00	Liquidation			0.000%		0.00	IL	1
408850841	261,600.00	257,308.89	164.47	0.00	172,242.75	84,901.67	0.00	Liquidation	10/29/2009		5.875%	32.996%	0.00	OR	1
408850976	467,900.00	0.00	0.00	0.00	1,163.20	0.00	-1,163.20	N/A			0.000%		0.00	PA	1
408851001	229,500.00	0.00	0.00	0.00	436.39	0.00	-436.39	N/A			0.000%		0.00	FL	1
408863311	69,525.00	65,779.42	-271.11	-1,159.99	0.00	31,464.68	0.00	Modification Loss			11.000%	47.834%	0.00	MD	2
408863590	191,250.00	0.00	0.00	0.00	2,562.66	0.00	-2,562.66	N/A			0.000%		0.00	FL	1
408863793	70,300.00	68,554.52	0.00	0.00	0.00	68,554.52	0.00	Liquidation	10/31/2009		11.900%	100.000%	0.00	CA	2
408864298	504,000.00	0.00	0.00	0.00	326.12	0.00	-326.12	N/A			0.000%		0.00	CA	1
408864554	276,500.00	0.00	0.00	0.00	-18.00	0.00	18.00	Liquidation			0.000%		0.00	CA	1
408864858	103,800.00	0.00	0.00	0.00	11.35	0.00	-11.35	N/A			0.000%		0.00	CA	2
408865254	250,400.00	0.00	0.00	0.00	399.65	0.00	-399.65	N/A			0.000%		0.00	FL	1
408865491	700,000.00	0.00	0.00	0.00	-84.63	0.00	84.63	Liquidation			0.000%		0.00	IL	1
408865595	313,000.00	0.00	0.00	0.00	438.17	0.00	-438.17	N/A			0.000%		0.00	WA	1
408865658	62,550.00	61,516.61	-66.39	-2,504.24	0.00	11,094.66	0.00	Modification Loss			10.400%	18.035%	0.00	HI	2
408865748	680,000.00	0.00	0.00	0.00	253.94	0.00	-253.94	N/A			0.000%		0.00	CA	1
408865785	368,000.00	0.00	0.00	0.00	387.42	0.00	-387.42	N/A			0.000%		0.00	CA	1
408865799	607,500.00	0.00	0.00	0.00	-11,893.73	0.00	11,893.73	Liquidation			0.000%		0.00	CA	1
408865831	193,500.00	0.00	0.00	0.00	328.70	0.00	-328.70	N/A			0.000%		0.00	AZ	1
408865860	381,600.00	376,569.83	160.07	0.00	141,160.27	235,249.49	0.00	Liquidation	10/23/2009		7.500%	62.472%	0.00	CA	1
408865868	559,200.00	0.00	0.00	0.00	1,435.00	0.00	-1,435.00	N/A			0.000%		0.00	CA	1
409039448	202,400.00	202,243.54	-404.04	0.00	58,819.52	143,828.06	0.00	Liquidation	10/12/2009		8.300%	71.116%	0.00	CA	1
409039449	50,600.00	49,806.18	23.93	0.00	-23.93	49,806.18	0.00	Liquidation	10/12/2009		11.450%	100.000%	0.00	CA	2
700365022	170,000.00	0.00	0.00	0.00	287.02	0.00	-287.02	N/A			0.000%		0.00	IL	1
Total:	72	19,095,109.00	4,601,987.29	-671.49	375,906.69	1,101,815.44	2,445,915.96	-13,745.46					0.00		



Credit Suisse First Boston Mortgage Securities Corp., Home Equity Pass-Through Certificates, HEAT Series
2006-7

Contact:
Kari Anderson
Account Administrator
651-495-2124
kari.anderson@usbank.com

Distribution Date: Nov 25, 2009

MATERIAL MODIFICATIONS, EXTENSIONS, WAIVERS LOAN DETAIL REPORT

Current Month Modifications

Effective Distrib Date	Loan Number	Servicer	Group		Interest Rate	P&I	Balance*	Current Scheduled Bal	Current Actual Bal	Maturity Date	Delinquency	Loan Status
11/25/2009	407848610	SPS	1	Original Amounts:	7.540%	1,216.39	168,623.75			01/01/2037	30 - 59 days	Delinquent
				Modified Amounts:	7.540%	1,196.20	174,440.05	174,339.91	174,440.05	01/01/2037	Current	Current
11/25/2009	408081482	SPS	1	Original Amounts:	9.010%	183.62	22,238.69			06/01/2021	120 + days	Delinquent
				Modified Amounts:	9.010%	77.21	10,000.00	9,997.87	9,997.87	01/01/2037	Current	Current
11/25/2009	408081536	SPS	1	Original Amounts:	9.250%	1,018.37	127,745.52			06/01/2036	60 - 89 days	Delinquent
				Modified Amounts:	9.250%	1,127.99	133,700.12	133,700.12	133,700.12	06/01/2036	Current	Current
11/25/2009	408141951	SPS	1	Original Amounts:	10.100%	1,065.95	118,053.90			06/01/2036	90 - 120 days	Delinquent
				Modified Amounts:	10.100%	1,028.41	120,000.00	119,981.59	120,000.00	01/01/2037	Current	Current
11/25/2009	408141961	SPS	1	Original Amounts:	8.550%	1,251.38	157,915.47			06/01/2036	120 + days	Delinquent
				Modified Amounts:	8.550%	707.42	96,000.00	95,976.58	96,000.00	01/01/2037	Current	Current
11/25/2009	408152448	SPS	1	Original Amounts:	10.990%	452.15	48,485.12			06/01/2036	120 + days	Delinquent
				Modified Amounts:	10.990%	115.01	12,400.00	12,377.50	12,377.50	01/01/2037	Current	Current
11/25/2009	408152968	SPS	1	Original Amounts:	11.750%	280.62	27,325.53			06/01/2036	120 + days	Delinquent
				Modified Amounts:	11.750%	118.66	12,000.00	11,998.84	12,000.00	05/01/2049	Current	Current
11/25/2009	408153116	SPS	1	Original Amounts:	11.750%	393.37	39,615.65			04/01/2036	30 - 59 days	Delinquent
				Modified Amounts:	11.750%	272.79	27,600.00	27,597.46	27,597.46	01/01/2037	Current	Current
11/25/2009	408153276	SPS	1	Original Amounts:	11.875%	319.50	31,865.93			06/01/2036	Current	Current
				Modified Amounts:	11.875%	225.14	22,550.00	22,548.01	22,550.00	01/01/2037	Current	Current
11/25/2009	408153284	SPS	1	Original Amounts:	8.125%	675.82	94,693.62			07/01/2036	30 - 59 days	Bankruptcy
				Modified Amounts:	8.125%	634.95	90,101.34	90,076.45	90,076.45	01/01/2037	Current	Bankruptcy
11/25/2009	408193838	SPS	1	Original Amounts:	9.125%	494.28	59,472.08			07/01/2036	120 + days	Delinquent
				Modified Amounts:	9.125%	553.03	70,810.84	70,781.59	70,810.84	01/01/2037	Current	Current
11/25/2009	408505867	SPS	1	Original Amounts:	12.025%	504.96	48,338.80			06/01/2021	60 - 89 days	Delinquent
				Modified Amounts:	12.025%	232.86	23,043.58	23,041.64	23,041.64	01/01/2037	Current	Current
11/25/2009	408863671	SPS	1	Original Amounts:	9.990%	1,030.28	115,665.28			07/01/2036	120 + days	Delinquent
				Modified Amounts:	9.999%	1,018.88	120,000.00	119,738.12	119,738.12	01/01/2037	Current	Current
11/25/2009	408863881	SPS	1	Original Amounts:	8.590%	1,318.02	165,550.93			07/01/2036	120 + days	Delinquent
				Modified Amounts:	8.590%	1,315.39	172,854.31	172,697.67	172,776.27	01/01/2037	Current	Current
11/25/2009	408874474	SPS	1	Original Amounts:	7.300%	636.21	88,556.02			05/01/2036	Current	Current
				Modified Amounts:	7.300%	624.45	90,436.46	90,362.17	90,436.46	01/01/2037	Current	Current
11/25/2009	405698415	SPS	2	Original Amounts:	6.500%	2,702.09	422,008.77			09/01/2035	120 + days	Delinquent
				Modified Amounts:	7.500%	2,585.37	393,000.00	392,740.95	392,870.88	01/01/2037	Current	Current
11/25/2009	407566464	SPS	2	Original Amounts:	8.450%	1,268.61	161,214.98			04/01/2036	120 + days	Delinquent
				Modified Amounts:	8.450%	538.95	73,900.00	73,862.73	73,881.43	01/01/2037	Current	Current
11/25/2009	408081511	SPS	2	Original Amounts:	12.200%	1,236.66	118,001.86			06/01/2021	120 + days	Delinquent
				Modified Amounts:	12.200%	399.61	39,000.00	38,597.54	38,597.54	01/01/2037	Current	Current



**Credit Suisse First Boston Mortgage Securities Corp., Home Equity Pass-Through Certificates, HEAT Series
2006-7**

Contact:
Kari Anderson
Account Administrator
651-495-2124
kari.anderson@usbank.com

Distribution Date: Nov 25, 2009

MATERIAL MODIFICATIONS, EXTENSIONS, WAIVERS LOAN DETAIL REPORT

Current Month Modifications

Effective Distrib Date	Loan Number	Servicer	Group		Interest Rate	P&I	Balance*	Current Scheduled Bal	Current Actual Bal	Maturity Date	Delinquency	Loan Status
11/25/2009	408153064	SPS	2	Original Amounts:	7.375%	887.97	137,814.94			07/01/2036	120 + days	Delinquent
				Modified Amounts:	7.375%	962.53	148,343.57	148,292.73	148,292.73	01/01/2037	Current	Bankruptcy
11/25/2009	408528321	SPS	2	Original Amounts:	8.640%	735.25	91,901.96			06/01/2036	30 - 59 days	Delinquent
				Modified Amounts:	8.640%	735.21	98,850.00	98,826.51	98,850.00	01/01/2037	Current	Current
11/25/2009	408724751	WELLS	2	Original Amounts:	7.875%	4,683.95	625,156.30			04/01/2036	120 + days	Delinquent
				Modified Amounts:	7.875%	5,271.61	702,942.48	700,787.19	701,455.50	04/01/2036	Current	Current
11/25/2009	408863311	SPS	2	Original Amounts:	11.000%	717.63	65,893.03			07/01/2026	Current	Current
				Modified Amounts:	11.000%	331.87	35,750.00	35,745.84	35,745.84	01/01/2037	Current	Current
11/25/2009	408865658	SPS	2	Original Amounts:	10.400%	567.50	61,516.61			08/01/2021	90 - 120 days	Delinquent
				Modified Amounts:	10.400%	466.75	53,000.00	52,992.58	52,992.58	01/01/2037	Current	Current

Previously Modified Loans

Effective Distrib Date	Loan Number	Servicer	Group		Interest Rate	P&I	Balance*	Current Scheduled Bal	Current Actual Bal	Maturity Date	Delinquency	Loan Status
10/26/2009	407607755	SPS	1	Original Amounts:	6.990%	822.09	133,220.35			04/01/2036	30 - 59 days	Delinquent
				Modified Amounts:	6.990%	846.99	136,455.55	135,560.01	135,617.03	01/01/2037	Current	Current
10/26/2009	408153315	SPS	1	Original Amounts:	10.999%	545.16	56,326.97			04/01/2036	30 - 59 days	Delinquent
				Modified Amounts:	10.999%	170.79	18,400.00	18,395.70	18,397.86	01/01/2037	Current	Current
10/26/2009	408193446	SPS	1	Original Amounts:	8.999%	1,870.78	243,647.79			07/01/2036	120 + days	Delinquent
				Modified Amounts:	8.999%	1,542.57	200,000.00	199,914.20	199,957.26	01/01/2037	Current	Current
10/26/2009	408193506	SPS	1	Original Amounts:	7.750%	946.35	140,718.02			07/01/2036	120 + days	Delinquent
				Modified Amounts:	7.750%	710.45	105,000.00	104,604.30	104,638.96	01/01/2037	Current	Current
10/26/2009	408725847	WELLS	1	Original Amounts:	8.999%	1,407.97	170,940.18			07/01/2036	120 + days	Delinquent
				Modified Amounts:	8.999%	1,529.38	186,351.01	186,085.71	186,218.60	01/01/2037	Current	Current
10/26/2009	408863192	SPS	1	Original Amounts:	7.875%	390.47	59,500.00			07/01/2036	120 + days	Delinquent
				Modified Amounts:	7.875%	445.95	64,854.65	64,809.40	64,809.40	01/01/2037	Current	Current
10/26/2009	407605571	WELLS	2	Original Amounts:	6.770%	2,153.08	350,294.39			03/01/2036	120 + days	Delinquent
				Modified Amounts:	6.770%	2,470.81	365,582.94	363,935.82	365,174.63	03/01/2036	30 - 59 days	Delinquent
10/26/2009	408193321	SPS	2	Original Amounts:	8.000%	581.41	84,106.87			07/01/2036	60 - 89 days	Delinquent
				Modified Amounts:	8.000%	606.31	87,200.00	87,149.88	87,175.02	01/01/2037	Current	Current
10/26/2009	408193700	SPS	2	Original Amounts:	8.990%	701.70	91,501.31			07/01/2036	30 - 59 days	Delinquent
				Modified Amounts:	8.990%	799.40	97,057.25	96,912.15	96,984.97	07/01/2036	Current	Current
10/26/2009	408863821	SPS	2	Original Amounts:	7.590%	1,453.72	214,744.80			07/01/2036	120 + days	Delinquent
				Modified Amounts:	7.590%	1,289.94	177,500.00	176,995.07	176,995.07	07/15/2036	Current	Current
10/26/2009	408864835	SPS	2	Original Amounts:	11.400%	845.10	84,954.87			09/01/2036	120 + days	Delinquent
				Modified Amounts:	11.400%	369.61	38,490.25	38,482.31	38,486.30	01/01/2037	Current	Current
10/26/2009	408865926	SPS	2	Original Amounts:	11.350%	1,174.64	118,364.51			08/01/2021	120 + days	Delinquent
				Modified Amounts:	11.350%	759.52	79,425.67	79,400.58	79,425.67	01/01/2037	30 - 59 days	Delinquent



Credit Suisse First Boston Mortgage Securities Corp., Home Equity Pass-Through Certificates, HEAT Series
2006-7

Contact:
Kari Anderson
Account Administrator
651-495-2124
kari.anderson@usbank.com

Distribution Date: Nov 25, 2009

MATERIAL MODIFICATIONS, EXTENSIONS, WAIVERS LOAN DETAIL REPORT

Previously Modified Loans

Effective Distrib Date	Loan Number	Servicer	Group		Interest Rate	P&I	Balance*	Current Scheduled Bal	Current Actual Bal	Maturity Date	Delinquency	Loan Status
09/25/2009	408142128	SPS	1	Original Amounts:	9.050%	796.92	101,919.77			06/01/2036	90 - 120 days	Delinquent
				Modified Amounts:	7.000%	738.21	107,101.62	106,759.28	106,874.06	06/01/2036	Current	Current
09/25/2009	408152564	SPS	1	Original Amounts:	11.750%	209.96	20,284.82			06/01/2036	60 - 89 days	Delinquent
				Modified Amounts:	11.750%	208.91	21,136.84	21,129.44	21,131.44	01/01/2037	Current	Current
09/25/2009	408153049	SPS	1	Original Amounts:	8.750%	585.31	72,998.40			06/01/2036	120 + days	Delinquent
				Modified Amounts:	8.750%	654.34	81,088.33	80,897.74	81,025.26	06/01/2036	Current	Current
09/25/2009	408505162	SPS	1	Original Amounts:	9.350%	1,372.47	170,660.64			07/01/2036	120 + days	Delinquent
				Modified Amounts:	4.750%	629.75	135,209.67	134,924.90	135,020.20	01/01/2037	Current	Current
09/25/2009	408725524	WELLS	1	Original Amounts:	8.990%	868.22	104,229.63			01/01/2037	Current	Current
				Modified Amounts:	8.990%	868.22	104,306.04	105,720.66	105,796.29	01/01/2037	Current	Current
09/25/2009	408801847	SPS	1	Original Amounts:	7.700%	1,176.81	176,126.74			08/01/2036	Current	Current
				Modified Amounts:	7.700%	1,176.81	176,126.74	175,938.29	175,985.86	08/01/2036	Current	Current
09/25/2009	408865445	SPS	1	Original Amounts:	7.850%	2,102.68	313,351.96			08/01/2036	Current	Current
				Modified Amounts:	7.850%	2,102.68	313,351.96	313,138.53	313,245.94	08/01/2036	Current	Current
09/25/2009	406989990	SPS	2	Original Amounts:	12.300%	350.24	32,848.56			01/01/2036	90 - 120 days	Delinquent
				Modified Amounts:	12.300%	268.51	26,000.00	25,956.02	25,960.87	01/01/2037	Current	Current
09/25/2009	407605980	WELLS	2	Original Amounts:	10.805%	487.57	51,100.22			04/01/2036	90 - 120 days	Delinquent
				Modified Amounts:	10.805%	510.06	53,430.59	53,135.65	53,166.98	04/01/2036	Current	Current
09/25/2009	408193114	SPS	2	Original Amounts:	7.375%	965.48	149,931.07			07/01/2036	120 + days	Delinquent
				Modified Amounts:	7.375%	519.08	80,000.00	79,945.01	79,945.01	07/01/2036	Current	Current
09/25/2009	408505016	SPS	2	Original Amounts:	8.575%	424.81	56,985.73			07/01/2036	120 + days	Delinquent
				Modified Amounts:	8.575%	400.06	54,150.00	53,924.70	53,939.32	01/01/2037	Current	Current
09/25/2009	408725480	WELLS	2	Original Amounts:	9.999%	1,771.45	198,262.25			08/01/2036	60 - 89 days	Delinquent
				Modified Amounts:	9.999%	1,834.85	205,234.48	204,580.31	204,964.44	08/01/2036	30 - 59 days	Delinquent
09/25/2009	408802607	SPS	2	Original Amounts:	7.750%	1,722.08	256,279.84			08/01/2036	Current	Current
				Modified Amounts:	7.750%	1,722.08	256,145.53	256,009.48	256,077.72	08/01/2036	Current	Current
09/25/2009	408865556	SPS	2	Original Amounts:	8.950%	358.86	43,815.28			08/01/2021	120 + days	Delinquent
				Modified Amounts:	8.950%	357.75	46,612.04	46,224.78	46,237.67	01/01/2037	Current	Current
09/25/2009	408865709	SPS	2	Original Amounts:	10.650%	429.65	45,858.10			08/01/2021	120 + days	Delinquent
				Modified Amounts:	10.650%	212.26	23,572.50	23,563.26	23,566.37	01/01/2037	Current	Current
09/25/2009	408865878	SPS	2	Original Amounts:	7.950%	652.83	93,314.27			08/01/2036	30 - 59 days	Delinquent
				Modified Amounts:	7.950%	729.98	97,128.84	96,955.27	97,042.34	08/01/2036	Current	Current
08/25/2009	408152253	SPS	1	Original Amounts:	7.750%	1,524.48	226,905.51			07/01/2036	Current	Current
				Modified Amounts:	7.750%	1,524.48	226,905.51	226,606.43	226,667.02	07/01/2036	Current	Current
08/25/2009	408152672	SPS	1	Original Amounts:	7.375%	430.59	66,883.69			07/01/2036	Current	Current
				Modified Amounts:	7.375%	430.59	66,864.16	66,784.82	66,804.84	07/01/2036	Current	Current



Credit Suisse First Boston Mortgage Securities Corp., Home Equity Pass-Through Certificates, HEAT Series
2006-7

Contact:
Kari Anderson
Account Administrator
651-495-2124
kari.anderson@usbank.com

Distribution Date: Nov 25, 2009

MATERIAL MODIFICATIONS, EXTENSIONS, WAIVERS LOAN DETAIL REPORT

Previously Modified Loans

Effective Distrib Date	Loan Number	Servicer	Group		Interest Rate	P&I	Balance*	Current Scheduled Bal	Current Actual Bal	Maturity Date	Delinquency	Loan Status
08/25/2009	408152836	SPS	1	Original Amounts:	7.125%	868.24	138,781.63			07/01/2036	Current	Current
				Modified Amounts:	7.125%	868.24	138,781.63	138,557.87	138,737.41	07/01/2036	60 - 89 days	Delinquent
08/25/2009	408153032	SPS	1	Original Amounts:	8.250%	686.32	96,691.07			07/01/2036	Current	Current
				Modified Amounts:	8.250%	686.32	96,669.50	96,579.65	96,601.83	07/01/2036	Current	Current
08/25/2009	408153196	SPS	1	Original Amounts:	6.875%	760.97	125,405.42			07/01/2036	90 - 120 days	Foreclosure
				Modified Amounts:	6.875%	760.97	125,573.02	125,190.47	125,447.68	07/01/2036	120 + days	Delinquent
08/25/2009	408153216	SPS	1	Original Amounts:	8.250%	775.31	100,522.27			06/01/2036	90 - 120 days	Delinquent
				Modified Amounts:	8.250%	707.00	99,000.00	98,893.41	98,947.07	01/01/2037	Current	Current
08/25/2009	408153307	SPS	1	Original Amounts:	7.375%	1,020.66	158,547.39			07/01/2036	Current	Current
				Modified Amounts:	7.375%	1,020.66	158,547.39	158,313.27	158,407.78	07/01/2036	Current	Current
08/25/2009	408193187	SPS	1	Original Amounts:	6.875%	1,175.23	193,619.04			07/01/2036	Current	Current
				Modified Amounts:	6.875%	1,175.23	193,553.09	193,285.48	193,553.09	07/01/2036	60 - 89 days	Delinquent
08/25/2009	408193234	SPS	1	Original Amounts:	6.990%	986.50	160,341.76			07/01/2036	30 - 59 days	Delinquent
				Modified Amounts:	6.990%	986.50	160,445.87	0.00	0.00	07/01/2036	N/A	Liquidation
08/25/2009	408193369	SPS	1	Original Amounts:	7.500%	671.26	102,670.37			07/01/2036	Current	Current
				Modified Amounts:	7.500%	671.26	102,633.30	0.00	0.00	07/01/2036	N/A	Voluntary PIF
08/25/2009	408193390	SPS	1	Original Amounts:	7.625%	1,155.61	174,392.46			07/01/2036	Current	Current
				Modified Amounts:	7.625%	1,155.61	174,392.46	174,151.97	174,297.18	07/01/2036	30 - 59 days	Delinquent
08/25/2009	408193413	SPS	1	Original Amounts:	7.750%	1,119.62	166,645.30			07/01/2036	Current	Current
				Modified Amounts:	7.750%	1,119.62	166,645.30	166,425.64	166,514.35	07/01/2036	Current	Current
08/25/2009	408193425	SPS	1	Original Amounts:	7.625%	1,502.65	226,830.87			07/01/2036	Current	Current
				Modified Amounts:	7.625%	1,502.65	226,769.22	226,519.98	226,582.88	07/01/2036	Current	Current
08/25/2009	408193452	SPS	1	Original Amounts:	7.000%	845.96	137,329.05			07/01/2036	Current	Current
				Modified Amounts:	7.000%	845.96	137,373.66	137,102.05	137,193.64	07/01/2036	Current	Current
08/25/2009	408193460	SPS	1	Original Amounts:	7.000%	1,199.89	194,721.83			07/01/2036	Current	Current
				Modified Amounts:	7.000%	1,199.89	194,657.82	194,398.01	194,398.01	07/01/2036	Current	Current
08/25/2009	408193480	SPS	1	Original Amounts:	6.990%	862.10	148,000.00			07/01/2036	60 - 89 days	Delinquent
				Modified Amounts:	6.990%	862.10	148,000.00	148,000.00	148,000.00	07/01/2036	120 + days	Foreclosure
08/25/2009	408193530	SPS	1	Original Amounts:	7.375%	765.49	119,002.73			07/01/2036	120 + days	Delinquent
				Modified Amounts:	7.375%	471.32	72,639.76	72,539.28	72,589.83	01/01/2037	Current	Current
08/25/2009	408193605	SPS	1	Original Amounts:	6.875%	1,035.65	170,669.98			07/01/2036	30 - 59 days	Delinquent
				Modified Amounts:	6.875%	1,035.65	170,727.50	170,377.39	170,727.50	07/01/2036	120 + days	Delinquent
08/25/2009	408193679	SPS	1	Original Amounts:	8.500%	1,284.28	176,176.21			07/01/2036	Current	Current
				Modified Amounts:	8.500%	1,284.28	176,176.21	175,991.79	176,139.84	07/01/2036	60 - 89 days	Delinquent
08/25/2009	408193713	SPS	1	Original Amounts:	7.500%	606.92	92,325.04			07/01/2036	Current	Current
				Modified Amounts:	7.500%	606.92	92,905.86	92,799.84	92,853.18	07/01/2036	Current	Current



Credit Suisse First Boston Mortgage Securities Corp., Home Equity Pass-Through Certificates, HEAT Series
2006-7

Contact:
Kari Anderson
Account Administrator
651-495-2124
kari.anderson@usbank.com

Distribution Date: Nov 25, 2009

MATERIAL MODIFICATIONS, EXTENSIONS, WAIVERS LOAN DETAIL REPORT

Previously Modified Loans

Effective Distrib Date	Loan Number	Servicer	Group		Interest Rate	P&I	Balance*	Current Scheduled Bal	Current Actual Bal	Maturity Date	Delinquency	Loan Status
08/25/2009	408193749	SPS	1	Original Amounts:	8.375%	1,275.61	177,322.05			07/01/2036	60 - 89 days	Delinquent
				Modified Amounts:	8.375%	1,275.61	177,434.62	177,284.00	177,434.62	07/01/2036	120 + days	Delinquent
08/25/2009	408193787	SPS	1	Original Amounts:	6.625%	730.79	124,146.71			07/01/2036	90 - 120 days	Delinquent
				Modified Amounts:	6.625%	730.79	124,325.82	123,917.20	124,236.76	07/01/2036	120 + days	Delinquent
08/25/2009	408193824	SPS	1	Original Amounts:	7.750%	719.76	105,785.28			07/01/2036	Current	Current
				Modified Amounts:	7.750%	719.76	105,711.92	105,438.08	105,438.08	07/01/2036	Current	Current
08/25/2009	408193948	SPS	1	Original Amounts:	8.750%	1,785.31	238,597.91			07/01/2036	Current	Current
				Modified Amounts:	8.750%	1,785.31	238,597.91	238,366.89	238,506.51	07/01/2036	30 - 59 days	Delinquent
08/25/2009	408193965	SPS	1	Original Amounts:	7.500%	1,068.19	163,478.24			07/01/2036	Current	Current
				Modified Amounts:	7.500%	1,068.19	163,383.74	163,236.75	163,236.75	07/01/2036	Current	Current
08/25/2009	408725045	WELLS	1	Original Amounts:	8.875%	2,193.85	285,377.32			06/01/2036	120 + days	Delinquent
				Modified Amounts:	8.875%	2,430.01	298,157.64	296,591.09	297,058.85	06/01/2036	Current	Current
08/25/2009	408863665	SPS	1	Original Amounts:	10.090%	1,615.49	179,484.74			07/01/2036	120 + days	Delinquent
				Modified Amounts:	8.500%	1,584.81	200,849.07	200,359.23	200,523.66	07/01/2036	Current	Current
08/25/2009	408865309	SPS	1	Original Amounts:	7.840%	1,394.00	201,703.76			08/01/2036	90 - 120 days	Delinquent
				Modified Amounts:	7.840%	983.23	143,887.36	142,409.80	142,462.28	01/01/2037	Current	Current
08/25/2009	407907044	WELLS	2	Original Amounts:	11.990%	1,093.63	105,085.77			06/01/2036	120 + days	Delinquent
				Modified Amounts:	11.990%	1,202.79	115,853.79	115,670.18	115,716.77	01/01/2037	Current	Current
08/25/2009	408081446	SPS	2	Original Amounts:	8.800%	3,356.64	439,870.90			06/01/2036	120 + days	Delinquent
				Modified Amounts:	8.800%	2,334.58	290,000.00	288,945.08	289,159.16	01/01/2037	Current	Current
08/25/2009	408152736	SPS	2	Original Amounts:	6.875%	1,293.27	213,124.80			07/01/2036	Current	Current
				Modified Amounts:	6.875%	1,293.27	213,052.56	212,759.43	212,833.34	07/01/2036	Current	Current
08/25/2009	408152750	SPS	2	Original Amounts:	6.990%	2,555.66	391,576.87			07/01/2036	Current	Current
				Modified Amounts:	6.990%	2,555.66	391,576.87	390,468.35	391,025.83	07/01/2036	Current	Bankruptcy
08/25/2009	408152767	SPS	2	Original Amounts:	7.375%	797.39	122,008.39			07/01/2036	Current	Current
				Modified Amounts:	7.375%	797.39	121,885.19	121,690.19	121,788.29	07/01/2036	Current	Current
08/25/2009	408152796	SPS	2	Original Amounts:	7.250%	2,427.15	382,554.00			07/01/2036	Current	Current
				Modified Amounts:	7.250%	2,427.15	382,554.00	381,967.52	382,321.52	07/01/2036	30 - 59 days	Delinquent
08/25/2009	408152816	SPS	2	Original Amounts:	7.875%	746.32	109,497.99			07/01/2036	Current	Current
				Modified Amounts:	7.875%	746.32	109,470.25	109,357.47	109,470.25	07/01/2036	60 - 89 days	Delinquent
08/25/2009	408152829	SPS	2	Original Amounts:	6.990%	1,500.46	243,877.63			07/01/2036	Current	Current
				Modified Amounts:	6.990%	1,500.46	243,797.76	243,473.58	243,555.33	07/01/2036	Current	Current
08/25/2009	408153301	SPS	2	Original Amounts:	7.750%	2,583.13	384,389.28			07/01/2036	Current	Current
				Modified Amounts:	7.750%	2,583.13	384,288.66	383,879.65	383,982.89	07/01/2036	Current	Current
08/25/2009	408193142	SPS	2	Original Amounts:	6.990%	1,986.71	322,909.40			07/01/2036	Current	Current
				Modified Amounts:	6.990%	1,986.71	323,014.55	322,374.39	322,697.26	07/01/2036	30 - 59 days	Delinquent



Credit Suisse First Boston Mortgage Securities Corp., Home Equity Pass-Through Certificates, HEAT Series
2006-7

Contact:
Kari Anderson
Account Administrator
651-495-2124
kari.anderson@usbank.com

Distribution Date: Nov 25, 2009

MATERIAL MODIFICATIONS, EXTENSIONS, WAIVERS LOAN DETAIL REPORT

Previously Modified Loans

Effective Distrib Date	Loan Number	Servicer	Group		Interest Rate	P&I	Balance*	Current Scheduled Bal	Current Actual Bal	Maturity Date	Delinquency	Loan Status
08/25/2009	408193201	SPS	2	Original Amounts:	8.250%	1,621.34	228,419.74			07/01/2036	Current	Current
				Modified Amounts:	8.250%	1,621.34	228,368.79	228,161.45	228,213.82	07/01/2036	Current	Current
08/25/2009	408193313	SPS	2	Original Amounts:	7.250%	628.49	99,058.83			07/01/2036	Current	Current
				Modified Amounts:	7.250%	628.49	99,058.83	98,906.96	99,028.82	07/01/2036	60 - 89 days	Delinquent
08/25/2009	408193321	SPS	2	Original Amounts:	8.000%	581.41	84,168.14			07/01/2036	60 - 89 days	Delinquent
				Modified Amounts:	8.000%	581.41	84,188.29	87,149.88	87,175.02	07/01/2036	Current	Current
08/25/2009	408193340	SPS	2	Original Amounts:	8.375%	937.41	130,309.47			07/01/2036	Current	Current
				Modified Amounts:	8.375%	937.41	130,309.47	130,167.71	130,281.51	07/01/2036	60 - 89 days	Delinquent
08/25/2009	408193343	SPS	2	Original Amounts:	8.000%	712.50	103,105.83			07/01/2036	Current	Current
				Modified Amounts:	8.000%	712.50	103,105.83	102,978.51	103,055.40	07/01/2036	30 - 59 days	Delinquent
08/25/2009	408193380	SPS	2	Original Amounts:	9.500%	2,049.33	254,035.82			07/01/2036	90 - 120 days	Delinquent
				Modified Amounts:	9.500%	2,049.33	254,185.70	253,841.70	254,148.67	07/01/2036	120 + days	Delinquent
08/25/2009	408193394	SPS	2	Original Amounts:	7.375%	855.88	132,944.84			07/01/2036	Current	Current
				Modified Amounts:	7.375%	855.88	132,906.02	132,748.33	132,788.12	07/01/2036	Current	Current
08/25/2009	408193432	SPS	2	Original Amounts:	8.875%	1,175.74	155,068.75			07/01/2036	Current	Current
				Modified Amounts:	8.875%	1,175.74	155,039.87	154,922.21	154,951.95	07/01/2036	Current	Current
08/25/2009	408193449	SPS	2	Original Amounts:	7.875%	1,114.89	163,628.51			07/01/2036	Current	Current
				Modified Amounts:	7.875%	1,114.89	163,628.51	163,420.40	163,546.08	07/01/2036	30 - 59 days	Delinquent
08/25/2009	408193463	SPS	2	Original Amounts:	7.750%	1,132.95	168,558.88			07/01/2036	Current	Current
				Modified Amounts:	7.750%	1,132.95	168,514.54	168,334.28	168,469.91	07/01/2036	30 - 59 days	Delinquent
08/25/2009	408193790	SPS	2	Original Amounts:	6.875%	1,474.52	242,677.06			07/01/2036	60 - 89 days	Delinquent
				Modified Amounts:	6.875%	1,474.52	242,843.99	242,251.30	242,760.76	07/01/2036	120 + days	Delinquent
08/25/2009	408193863	SPS	2	Original Amounts:	7.375%	741.57	115,194.69			07/01/2036	Current	Current
				Modified Amounts:	7.375%	741.57	115,161.09	115,024.59	115,059.03	07/01/2036	Current	Current
08/25/2009	408556945	WELLS	2	Original Amounts:	8.000%	1,245.10	180,512.61			07/01/2036	120 + days	Delinquent
				Modified Amounts:	8.000%	1,470.12	194,903.15	193,383.52	193,563.23	07/01/2036	Current	Current
08/25/2009	408863441	SPS	2	Original Amounts:	8.250%	5,270.72	766,650.00			07/01/2036	Current	Current
				Modified Amounts:	8.250%	5,270.72	766,650.00	766,650.00	766,650.00	07/01/2036	Current	Current
08/25/2009	408863647	SPS	2	Original Amounts:	10.750%	606.77	63,998.98			07/01/2021	30 - 59 days	Delinquent
				Modified Amounts:	10.750%	429.24	47,251.94	47,227.86	47,233.96	01/01/2037	Current	Current
08/25/2009	408864367	SPS	2	Original Amounts:	8.640%	1,368.53	182,286.34			07/01/2036	120 + days	Delinquent
				Modified Amounts:	7.250%	1,369.52	194,480.89	193,695.68	193,893.76	07/01/2036	Current	Current
08/25/2009	408864821	SPS	2	Original Amounts:	8.515%	769.98	97,611.96			08/01/2036	Current	Current
				Modified Amounts:	8.520%	624.42	85,000.00	84,738.30	84,760.92	01/01/2037	Current	Current
08/25/2009	408865276	SPS	2	Original Amounts:	9.250%	1,818.12	216,564.70			08/01/2036	60 - 89 days	Delinquent
				Modified Amounts:	9.250%	1,769.23	217,585.00	217,238.79	217,332.75	08/01/2036	Current	Current



Credit Suisse First Boston Mortgage Securities Corp., Home Equity Pass-Through Certificates, HEAT Series
2006-7

Contact:
Kari Anderson
Account Administrator
651-495-2124
kari.anderson@usbank.com

Distribution Date: Nov 25, 2009

MATERIAL MODIFICATIONS, EXTENSIONS, WAIVERS LOAN DETAIL REPORT

Previously Modified Loans

Effective Distrib Date	Loan Number	Servicer	Group		Interest Rate	P&I	Balance*	Current Scheduled Bal	Current Actual Bal	Maturity Date	Delinquency	Loan Status
08/25/2009	408865549	SPS	2	Original Amounts:	7.350%	1,274.00	208,000.00			07/01/2036	Current	Current
				Modified Amounts:	7.350%	1,274.00	208,000.00	208,000.00	208,000.00	07/01/2036	Current	Current
08/25/2009	408865925	SPS	2	Original Amounts:	7.250%	4,712.50	780,000.00			08/01/2036	120 + days	Delinquent
				Modified Amounts:	7.250%	3,771.75	589,638.48	588,793.45	589,218.51	01/01/2037	Current	Current
07/27/2009	407608100	SPS	1	Original Amounts:	7.750%	573.85	77,685.99			04/01/2036	60 - 89 days	Delinquent
				Modified Amounts:	7.750%	538.00	76,179.82	75,946.60	75,993.81	04/01/2036	Current	Current
07/27/2009	407838099	SPS	1	Original Amounts:	6.465%	1,731.86	266,098.33			05/01/2036	Current	Current
				Modified Amounts:	6.465%	1,751.23	267,743.41	265,943.08	266,259.84	05/01/2036	Current	Current
07/27/2009	407848521	SPS	1	Original Amounts:	7.190%	900.54	129,053.90			05/01/2036	120 + days	Delinquent
				Modified Amounts:	7.190%	612.37	95,000.00	94,737.12	94,737.12	05/01/2036	Current	Current
07/27/2009	408141934	SPS	1	Original Amounts:	7.200%	1,525.79	236,546.38			06/01/2036	Current	Current
				Modified Amounts:	7.200%	1,447.48	225,000.00	224,438.52	224,835.94	01/01/2037	60 - 89 days	Delinquent
07/27/2009	408152825	SPS	1	Original Amounts:	8.375%	1,258.05	162,223.35			01/01/2037	30 - 59 days	Delinquent
				Modified Amounts:	8.375%	1,205.08	161,206.62	160,883.29	160,964.97	01/01/2036	Current	Current
07/27/2009	408193909	SPS	1	Original Amounts:	7.375%	535.84	83,210.69			07/01/2036	120 + days	Delinquent
				Modified Amounts:	7.375%	533.83	78,650.00	78,394.58	78,446.29	07/01/2036	Current	Current
07/27/2009	408193918	SPS	1	Original Amounts:	7.875%	1,037.69	152,348.25			07/01/2036	120 + days	Bankruptcy
				Modified Amounts:	7.875%	1,291.98	174,283.56	173,532.55	173,986.10	01/01/2037	30 - 59 days	Bankruptcy
07/27/2009	408505010	SPS	1	Original Amounts:	8.475%	1,579.38	213,909.09			07/01/2036	120 + days	Delinquent
				Modified Amounts:	8.475%	598.86	79,150.00	78,609.52	78,652.89	07/01/2036	Current	Current
07/27/2009	408724653	WELLS	1	Original Amounts:	9.125%	1,236.73	148,558.30			04/01/2036	90 - 120 days	Delinquent
				Modified Amounts:	9.125%	1,277.93	153,508.86	152,832.38	153,508.86	04/01/2036	120 + days	Foreclosure
07/27/2009	408725524	WELLS	1	Original Amounts:	8.990%	774.76	94,340.69			07/01/2036	120 + days	Delinquent
				Modified Amounts:	8.990%	868.22	105,945.87	105,720.66	105,796.29	01/01/2037	Current	Current
07/27/2009	408863866	SPS	1	Original Amounts:	8.890%	1,463.89	197,523.53			08/01/2036	120 + days	Delinquent
				Modified Amounts:	8.890%	816.64	103,850.00	103,610.06	103,707.10	08/01/2036	Current	Current
07/27/2009	408864355	SPS	1	Original Amounts:	7.990%	877.49	116,654.51			07/01/2036	120 + days	Delinquent
				Modified Amounts:	7.990%	613.63	85,000.00	84,758.45	84,807.40	07/01/2036	Current	Current
07/27/2009	408864475	SPS	1	Original Amounts:	7.890%	2,515.98	336,109.88			07/01/2036	120 + days	Delinquent
				Modified Amounts:	6.000%	1,106.13	188,800.00	187,981.20	188,146.60	07/01/2036	Current	Current
07/27/2009	408864851	SPS	1	Original Amounts:	8.740%	785.99	97,856.82			08/01/2036	90 - 120 days	Delinquent
				Modified Amounts:	8.740%	425.32	54,850.00	54,710.77	54,790.15	08/01/2036	30 - 59 days	Delinquent
07/27/2009	408865012	SPS	1	Original Amounts:	8.375%	1,402.34	191,994.96			08/01/2036	90 - 120 days	Delinquent
				Modified Amounts:	8.375%	912.33	121,800.00	121,484.29	121,548.31	08/01/2036	Current	Current
07/27/2009	408865512	SPS	1	Original Amounts:	7.050%	2,227.99	323,330.28			08/01/2036	120 + days	Delinquent
				Modified Amounts:	7.050%	1,582.60	241,300.00	240,465.44	240,634.31	08/01/2036	Current	Current



Credit Suisse First Boston Mortgage Securities Corp., Home Equity Pass-Through Certificates, HEAT Series
2006-7

Contact:
Kari Anderson
Account Administrator
651-495-2124
kari.anderson@usbank.com

Distribution Date: Nov 25, 2009

MATERIAL MODIFICATIONS, EXTENSIONS, WAIVERS LOAN DETAIL REPORT

Previously Modified Loans

Effective Distrib Date	Loan Number	Servicer	Group		Interest Rate	P&I	Balance*	Current Scheduled Bal	Current Actual Bal	Maturity Date	Delinquency	Loan Status
07/27/2009	409039485	SPS	1	Original Amounts:	8.500%	1,033.42	131,177.74			06/01/2036	120 + days	Delinquent
				Modified Amounts:	8.500%	369.54	48,700.00	48,575.33	48,600.62	06/01/2036	Current	Current
07/27/2009	407606812	SPS	2	Original Amounts:	7.500%	1,209.64	167,656.19			04/01/2036	120 + days	Delinquent
				Modified Amounts:	7.500%	1,159.59	168,364.11	167,820.80	167,930.82	04/01/2036	Current	Current
07/27/2009	407848540	SPS	2	Original Amounts:	10.240%	996.99	109,387.33			05/01/2036	30 - 59 days	Delinquent
				Modified Amounts:	10.240%	991.53	111,709.83	111,515.17	111,632.96	05/01/2036	30 - 59 days	Delinquent
07/27/2009	407907269	WELLS	2	Original Amounts:	8.480%	575.63	72,765.98			06/01/2036	90 - 120 days	Delinquent
				Modified Amounts:	8.480%	596.13	75,742.73	74,467.46	74,605.78	06/01/2036	Current	Current
07/27/2009	408141857	SPS	2	Original Amounts:	9.800%	1,158.78	131,799.94			06/01/2036	30 - 59 days	Delinquent
				Modified Amounts:	9.800%	1,129.31	132,196.02	131,943.38	131,994.73	06/01/2036	Current	Current
07/27/2009	408142006	SPS	2	Original Amounts:	7.990%	3,281.80	467,715.40			06/01/2036	90 - 120 days	Delinquent
				Modified Amounts:	7.990%	2,149.29	297,550.00	296,698.23	296,870.85	06/01/2036	Current	Current
07/27/2009	408142030	SPS	2	Original Amounts:	5.800%	1,819.25	332,968.48			06/01/2036	120 + days	Delinquent
				Modified Amounts:	5.800%	1,332.17	232,350.00	231,294.11	231,507.33	06/01/2036	Current	Current
07/27/2009	408142102	SPS	2	Original Amounts:	7.025%	3,764.42	595,152.73			06/01/2036	120 + days	Delinquent
				Modified Amounts:	7.025%	3,477.09	557,899.00	557,047.34	557,262.12	06/01/2036	Current	Current
07/27/2009	408142169	SPS	2	Original Amounts:	9.900%	4,263.94	481,350.00			07/01/2036	60 - 89 days	Delinquent
				Modified Amounts:	9.900%	4,230.78	491,134.45	490,224.95	490,593.24	07/01/2036	Current	Current
07/27/2009	408142189	SPS	2	Original Amounts:	7.200%	1,422.12	220,406.43			06/01/2036	120 + days	Delinquent
				Modified Amounts:	7.200%	967.87	150,513.52	150,118.90	150,118.90	01/01/2047	Current	Bankruptcy
07/27/2009	408152334	SPS	2	Original Amounts:	7.250%	1,270.29	208,544.29			07/01/2036	120 + days	Delinquent
				Modified Amounts:	7.250%	1,068.78	159,500.00	158,967.94	159,075.64	07/01/2036	Current	Current
07/27/2009	408152750	SPS	2	Original Amounts:	6.990%	2,849.90	463,359.93			07/01/2036	30 - 59 days	Delinquent
				Modified Amounts:	6.990%	2,555.66	391,850.00	390,468.35	391,025.83	07/01/2036	Current	Bankruptcy
07/27/2009	408153148	SPS	2	Original Amounts:	9.250%	1,116.09	141,843.49			07/01/2036	120 + days	Delinquent
				Modified Amounts:	9.250%	586.67	72,150.00	71,995.06	72,057.75	07/01/2036	Current	Current
07/27/2009	408153184	SPS	2	Original Amounts:	7.750%	1,002.98	136,256.41			07/01/2036	90 - 120 days	Delinquent
				Modified Amounts:	7.750%	598.51	84,900.00	84,645.74	84,748.43	07/01/2036	Current	Current
07/27/2009	408193178	SPS	2	Original Amounts:	7.490%	1,619.80	248,593.43			07/01/2036	120 + days	Delinquent
				Modified Amounts:	7.490%	1,080.93	157,400.00	156,901.36	157,002.33	07/01/2036	Current	Current
07/27/2009	408193184	SPS	2	Original Amounts:	7.425%	2,207.44	341,251.37			07/01/2036	120 + days	Delinquent
				Modified Amounts:	7.425%	1,703.15	258,318.72	257,148.84	257,260.19	01/01/2037	Current	Current
07/27/2009	408193547	SPS	2	Original Amounts:	7.500%	1,433.39	199,256.44			07/01/2036	90 - 120 days	Delinquent
				Modified Amounts:	7.500%	1,392.09	202,502.78	201,862.59	202,502.78	07/01/2036	90 - 120 days	Foreclosure
07/27/2009	408193969	SPS	2	Original Amounts:	7.500%	1,201.55	184,017.79			07/01/2036	120 + days	Delinquent
				Modified Amounts:	7.500%	832.49	121,100.00	120,715.01	120,869.60	07/01/2036	Current	Current



Credit Suisse First Boston Mortgage Securities Corp., Home Equity Pass-Through Certificates, HEAT Series
2006-7

Contact:
Kari Anderson
Account Administrator
651-495-2124
kari.anderson@usbank.com

Distribution Date: Nov 25, 2009

MATERIAL MODIFICATIONS, EXTENSIONS, WAIVERS LOAN DETAIL REPORT

Previously Modified Loans

Effective Distrib Date	Loan Number	Servicer	Group		Interest Rate	P&I	Balance*	Current Scheduled Bal	Current Actual Bal	Maturity Date	Delinquency	Loan Status
07/27/2009	408505068	SPS	2	Original Amounts:	7.650%	3,294.39	486,399.06			07/01/2036	60 - 89 days	Delinquent
				Modified Amounts:	7.650%	2,369.48	339,500.00	338,460.99	338,671.44	07/01/2036	Current	Current
07/27/2009	408505112	SPS	2	Original Amounts:	7.400%	3,878.45	589,259.79			07/01/2036	60 - 89 days	Delinquent
				Modified Amounts:	7.400%	3,963.64	582,480.02	580,598.56	580,979.49	07/01/2036	Current	Current
07/27/2009	408556888	WELLS	2	Original Amounts:	8.875%	779.73	95,228.39			07/01/2036	120 + days	Delinquent
				Modified Amounts:	8.875%	812.50	99,914.90	99,465.37	99,692.62	07/01/2036	30 - 59 days	Delinquent
07/27/2009	408725289	WELLS	2	Original Amounts:	9.125%	301.05	36,264.35			08/01/2036	60 - 89 days	Delinquent
				Modified Amounts:	9.125%	311.06	37,444.41	37,222.91	37,250.72	08/01/2036	Current	Current
07/27/2009	408863096	SPS	2	Original Amounts:	8.850%	4,286.81	528,789.55			08/01/2036	120 + days	Delinquent
				Modified Amounts:	8.850%	3,589.34	458,150.00	457,081.94	457,727.48	08/01/2036	30 - 59 days	Delinquent
07/27/2009	408863237	SPS	2	Original Amounts:	9.250%	1,875.70	223,422.24			07/01/2036	90 - 120 days	Delinquent
				Modified Amounts:	9.250%	1,852.28	227,797.81	227,295.14	227,295.14	07/01/2036	Current	Current
07/27/2009	408863474	SPS	2	Original Amounts:	9.690%	1,589.84	182,577.01			07/01/2036	120 + days	Delinquent
				Modified Amounts:	9.690%	1,095.80	126,230.84	125,842.18	126,077.25	01/01/2037	30 - 59 days	Delinquent
07/27/2009	408864065	SPS	2	Original Amounts:	7.940%	1,160.57	166,035.69			07/01/2036	60 - 89 days	Delinquent
				Modified Amounts:	7.940%	872.83	121,500.00	121,150.89	121,221.64	07/01/2036	Current	Current
07/27/2009	408864379	SPS	2	Original Amounts:	7.900%	1,074.29	159,254.03			08/01/2036	90 - 120 days	Delinquent
				Modified Amounts:	7.900%	781.65	109,300.00	108,985.43	108,985.43	08/01/2036	Current	Current
07/27/2009	408864681	SPS	2	Original Amounts:	7.990%	4,427.83	630,895.52			08/01/2036	30 - 59 days	Delinquent
				Modified Amounts:	7.990%	3,507.31	486,100.00	484,728.38	485,006.36	08/01/2036	Current	Current
07/27/2009	408864904	SPS	2	Original Amounts:	9.400%	853.58	100,471.27			08/01/2036	30 - 59 days	Delinquent
				Modified Amounts:	9.400%	342.75	42,417.31	42,087.09	42,087.09	08/01/2036	Current	Current
07/27/2009	408865095	SPS	2	Original Amounts:	8.840%	1,224.29	163,574.40			08/01/2036	120 + days	Delinquent
				Modified Amounts:	8.840%	908.34	116,050.00	115,778.84	115,888.50	08/01/2036	Current	Current
07/27/2009	408865281	SPS	2	Original Amounts:	9.100%	1,628.26	207,528.89			08/01/2036	120 + days	Delinquent
				Modified Amounts:	9.100%	549.19	68,500.00	68,349.08	68,379.72	08/01/2036	Current	Current
07/27/2009	408865775	SPS	2	Original Amounts:	8.625%	2,005.07	267,608.93			08/01/2036	120 + days	Delinquent
				Modified Amounts:	8.625%	1,703.69	222,100.00	221,554.97	221,884.02	08/01/2036	30 - 59 days	Delinquent
07/27/2009	408874430	SPS	2	Original Amounts:	9.250%	699.28	83,110.73			04/01/2036	60 - 89 days	Delinquent
				Modified Amounts:	9.250%	679.83	83,464.52	82,614.75	82,657.43	04/01/2036	Current	Current
07/27/2009	700390336	SPS	2	Original Amounts:	7.375%	1,283.25	208,800.00			09/01/2036	90 - 120 days	Delinquent
				Modified Amounts:	7.375%	803.29	118,500.00	118,120.19	118,273.46	09/01/2036	Current	Current
06/25/2009	407607683	SPS	1	Original Amounts:	8.000%	1,408.83	186,777.83			04/01/2036	90 - 120 days	Delinquent
				Modified Amounts:	8.000%	1,486.45	198,409.85	197,411.02	198,409.85	01/01/2037	120 + days	Delinquent
06/25/2009	407725285	SPS	1	Original Amounts:	8.550%	413.27	52,299.45			05/01/2036	90 - 120 days	Delinquent
				Modified Amounts:	8.550%	416.95	54,899.63	54,634.07	54,661.56	01/01/2037	Current	Current



Credit Suisse First Boston Mortgage Securities Corp., Home Equity Pass-Through Certificates, HEAT Series
2006-7

Contact:
Kari Anderson
Account Administrator
651-495-2124
kari.anderson@usbank.com

Distribution Date: Nov 25, 2009

MATERIAL MODIFICATIONS, EXTENSIONS, WAIVERS LOAN DETAIL REPORT

Previously Modified Loans

Effective Distrib Date	Loan Number	Servicer	Group		Interest Rate	P&I	Balance*	Current Scheduled Bal	Current Actual Bal	Maturity Date	Delinquency	Loan Status
06/25/2009	408153024	SPS	1	Original Amounts:	9.250%	1,190.50	151,405.81			07/01/2036	120 + days	Delinquent
				Modified Amounts:	9.250%	994.85	122,400.00	122,085.90	122,244.76	07/01/2036	30 - 59 days	Delinquent
06/25/2009	408153304	SPS	1	Original Amounts:	10.375%	768.69	83,673.84			07/01/2036	120 + days	Delinquent
				Modified Amounts:	10.375%	910.31	99,247.84	98,099.63	98,222.35	01/01/2037	Current	Current
06/25/2009	408490654	SPS	1	Original Amounts:	8.290%	932.32	128,705.49			07/01/2036	90 - 120 days	Delinquent
				Modified Amounts:	8.290%	1,012.87	140,133.00	139,812.95	140,133.00	01/01/2047	120 + days	REO
06/25/2009	408864471	SPS	1	Original Amounts:	6.890%	1,883.32	302,630.18			07/01/2036	60 - 89 days	Delinquent
				Modified Amounts:	6.890%	1,987.37	294,401.25	292,593.37	294,104.23	01/01/2037	90 - 120 days	Delinquent
06/25/2009	408959466	SPS	1	Original Amounts:	9.475%	2,303.13	281,953.19			08/01/2036	120 + days	Delinquent
				Modified Amounts:	9.475%	2,249.89	264,016.97	263,005.65	263,348.07	01/01/2037	Current	Current
06/25/2009	500741344	SPS	1	Original Amounts:	8.500%	1,845.39	234,603.14			05/01/2036	120 + days	Delinquent
				Modified Amounts:	8.500%	1,294.51	170,600.00	170,074.20	170,251.95	05/01/2036	Current	Current
06/25/2009	700386022	SPS	1	Original Amounts:	9.125%	1,220.45	147,088.83			08/01/2036	120 + days	Delinquent
				Modified Amounts:	9.125%	1,329.87	160,199.46	159,381.93	159,498.94	08/01/2036	Current	Current
06/25/2009	407838128	SPS	2	Original Amounts:	9.540%	978.78	113,727.10			05/01/2036	90 - 120 days	Delinquent
				Modified Amounts:	9.540%	1,029.58	119,551.32	113,191.94	113,947.54	05/01/2036	120 + days	Delinquent
06/25/2009	407907012	WELLS	2	Original Amounts:	11.160%	1,041.59	106,297.87			06/01/2036	120 + days	Delinquent
				Modified Amounts:	11.160%	1,129.96	115,503.04	113,930.86	114,069.72	06/01/2036	Current	Current
06/25/2009	408141968	SPS	2	Original Amounts:	6.600%	1,394.83	211,660.84			06/01/2036	120 + days	Delinquent
				Modified Amounts:	6.600%	827.22	132,100.00	131,591.09	131,693.99	06/01/2036	Current	Current
06/25/2009	408142213	SPS	2	Original Amounts:	9.050%	882.98	106,971.05			06/01/2036	60 - 89 days	Delinquent
				Modified Amounts:	9.050%	214.78	26,900.00	26,826.96	26,863.78	06/01/2036	30 - 59 days	Delinquent
06/25/2009	408152888	SPS	2	Original Amounts:	11.375%	612.98	61,791.41			05/01/2036	120 + days	Delinquent
				Modified Amounts:	11.375%	350.80	36,482.29	36,461.34	36,466.47	01/01/2037	Current	Current
06/25/2009	408193099	SPS	2	Original Amounts:	7.250%	2,050.38	323,729.62			07/01/2036	120 + days	Delinquent
				Modified Amounts:	7.250%	1,853.78	276,650.00	275,727.16	275,727.16	07/01/2036	Current	Current
06/25/2009	408193792	SPS	2	Original Amounts:	7.375%	1,199.27	186,603.04			07/01/2036	120 + days	Delinquent
				Modified Amounts:	7.375%	986.91	139,579.45	137,157.60	137,157.60	01/01/2037	Current	Current
06/25/2009	408304916	SPS	2	Original Amounts:	9.375%	1,488.83	175,495.35			06/01/2036	120 + days	Delinquent
				Modified Amounts:	9.375%	1,588.28	187,951.75	187,218.11	187,711.00	01/01/2037	60 - 89 days	Delinquent
06/25/2009	408556894	WELLS	2	Original Amounts:	9.125%	1,229.63	158,205.42			06/01/2036	90 - 120 days	Delinquent
				Modified Amounts:	9.125%	1,363.49	164,019.73	163,308.80	163,668.30	06/01/2036	30 - 59 days	Delinquent
06/25/2009	408864942	SPS	2	Original Amounts:	10.600%	1,261.61	134,842.20			08/01/2036	120 + days	Delinquent
				Modified Amounts:	10.600%	629.80	67,485.60	66,901.16	66,939.66	01/01/2037	Current	Current
06/25/2009	408865081	SPS	2	Original Amounts:	8.400%	933.26	120,131.53			08/01/2036	120 + days	Delinquent
				Modified Amounts:	8.400%	365.66	48,700.00	48,574.22	48,599.68	08/01/2036	Current	Current



Credit Suisse First Boston Mortgage Securities Corp., Home Equity Pass-Through Certificates, HEAT Series
2006-7

Contact:
Kari Anderson
Account Administrator
651-495-2124
kari.anderson@usbank.com

Distribution Date: Nov 25, 2009

MATERIAL MODIFICATIONS, EXTENSIONS, WAIVERS LOAN DETAIL REPORT

Previously Modified Loans

Effective Distrib Date	Loan Number	Servicer	Group		Interest Rate	P&I	Balance*	Current Scheduled Bal	Current Actual Bal	Maturity Date	Delinquency	Loan Status
06/25/2009	408865082	SPS	2	Original Amounts:	9.650%	534.14	64,584.72			08/01/2036	60 - 89 days	Delinquent
				Modified Amounts:	9.650%	237.15	28,150.00	28,093.05	28,104.20	08/01/2036	Current	Current
06/25/2009	408959455	SPS	2	Original Amounts:	8.400%	1,087.90	139,629.94			08/01/2036	30 - 59 days	Delinquent
				Modified Amounts:	8.400%	503.18	67,050.00	66,843.42	66,878.45	08/01/2036	Current	Current
05/26/2009	407606982	SPS	1	Original Amounts:	6.375%	1,521.40	266,662.28			04/01/2036	Current	Current
				Modified Amounts:	6.375%	1,521.40	266,557.52	265,808.48	265,917.19	04/01/2036	Current	Current
05/26/2009	407607755	SPS	1	Original Amounts:	6.990%	822.09	133,515.33			04/01/2036	Current	Current
				Modified Amounts:	6.990%	822.09	133,515.33	135,560.01	135,617.03	04/01/2036	Current	Current
05/26/2009	408142301	SPS	1	Original Amounts:	7.990%	1,249.15	165,771.84			06/01/2036	Current	Current
				Modified Amounts:	7.990%	1,260.79	168,580.71	0.00	0.00	01/01/2037	N/A	Voluntary PIF
05/26/2009	408505149	SPS	1	Original Amounts:	8.450%	1,355.92	173,395.09			07/01/2036	120 + days	Delinquent
				Modified Amounts:	8.450%	1,523.61	195,311.36	194,405.79	195,163.07	01/01/2037	90 - 120 days	Delinquent
05/26/2009	408726014	WELLS	1	Original Amounts:	8.625%	1,555.58	195,859.85			08/01/2036	120 + days	Delinquent
				Modified Amounts:	7.000%	1,404.64	205,058.73	203,573.70	204,217.56	08/01/2036	30 - 59 days	Delinquent
05/26/2009	408850852	SPS	1	Original Amounts:	7.900%	1,100.51	158,383.32			08/01/2036	90 - 120 days	Delinquent
				Modified Amounts:	7.900%	1,255.65	169,420.69	168,272.10	168,997.02	01/01/2037	90 - 120 days	Delinquent
05/26/2009	408865036	SPS	1	Original Amounts:	7.690%	1,261.16	196,800.00			08/01/2036	120 + days	Delinquent
				Modified Amounts:	7.690%	1,584.20	217,748.23	215,305.79	215,508.94	01/01/2037	Current	Current
05/26/2009	408865899	SPS	1	Original Amounts:	9.725%	613.84	70,464.73			08/01/2036	120 + days	Bankruptcy
				Modified Amounts:	9.725%	530.41	60,996.82	60,738.02	60,996.82	01/01/2037	120 + days	Delinquent
05/26/2009	500802114	SPS	1	Original Amounts:	8.250%	1,320.00	192,000.00			08/01/2036	90 - 120 days	Delinquent
				Modified Amounts:	8.250%	845.52	110,424.38	109,497.04	109,589.13	01/01/2037	Current	Current
05/26/2009	407606991	SPS	2	Original Amounts:	7.125%	1,682.31	268,787.04			04/01/2036	90 - 120 days	Delinquent
				Modified Amounts:	7.125%	1,682.31	269,127.53	268,081.41	269,043.16	04/01/2036	120 + days	Delinquent
05/26/2009	407607017	SPS	2	Original Amounts:	6.990%	1,598.20	258,896.34			04/01/2036	30 - 59 days	Delinquent
				Modified Amounts:	6.990%	1,598.20	259,075.04	258,160.45	258,896.34	04/01/2036	120 + days	Delinquent
05/26/2009	407607372	SPS	2	Original Amounts:	6.750%	2,327.41	387,793.31			04/01/2036	Current	Current
				Modified Amounts:	6.750%	2,327.41	387,492.21	386,440.23	386,593.05	04/01/2036	Current	Current
05/26/2009	407607375	SPS	2	Original Amounts:	7.250%	1,447.99	228,225.02			04/01/2036	Current	Current
				Modified Amounts:	7.250%	1,447.99	228,155.89	227,660.14	228,016.37	04/01/2036	90 - 120 days	Delinquent
05/26/2009	407608838	SPS	2	Original Amounts:	7.375%	1,281.89	180,057.22			05/01/2036	120 + days	Delinquent
				Modified Amounts:	7.375%	1,320.32	198,140.66	197,409.22	197,726.54	01/01/2037	30 - 59 days	Delinquent
05/26/2009	407608870	SPS	2	Original Amounts:	7.000%	864.89	125,216.41			04/01/2036	60 - 89 days	Delinquent
				Modified Amounts:	7.000%	890.10	129,410.51	128,447.33	129,275.30	04/01/2036	120 + days	Delinquent
05/26/2009	407609072	SPS	2	Original Amounts:	8.000%	1,974.60	285,770.34			04/01/2036	Current	Current
				Modified Amounts:	8.000%	1,974.60	285,700.88	285,201.49	285,274.26	04/01/2036	Current	Current



Credit Suisse First Boston Mortgage Securities Corp., Home Equity Pass-Through Certificates, HEAT Series
2006-7

Contact:
Kari Anderson
Account Administrator
651-495-2124
kari.anderson@usbank.com

Distribution Date: Nov 25, 2009

MATERIAL MODIFICATIONS, EXTENSIONS, WAIVERS LOAN DETAIL REPORT

Previously Modified Loans

Effective Distrib Date	Loan Number	Servicer	Group		Interest Rate	P&I	Balance*	Current Scheduled Bal	Current Actual Bal	Maturity Date	Delinquency	Loan Status
05/26/2009	407907167	WELLS	2	Original Amounts:	6.770%	876.96	143,128.09			06/01/2036	60 - 89 days	Delinquent
				Modified Amounts:	6.770%	975.83	146,400.68	145,333.55	145,488.58	01/01/2037	Current	Current
05/26/2009	408142175	SPS	2	Original Amounts:	6.900%	1,424.90	228,980.80			06/01/2036	120 + days	Foreclosure
				Modified Amounts:	6.900%	388.65	60,200.00	59,897.31	59,941.30	06/01/2036	Current	Current
05/26/2009	408153025	SPS	2	Original Amounts:	7.875%	540.81	79,260.16			06/01/2036	30 - 59 days	Delinquent
				Modified Amounts:	7.880%	346.16	48,500.00	48,228.23	48,257.50	06/01/2036	Current	Current
05/26/2009	408193490	SPS	2	Original Amounts:	7.875%	886.26	130,292.60			07/01/2036	120 + days	Delinquent
				Modified Amounts:	7.875%	1,076.41	144,705.00	143,799.85	144,062.71	07/01/2036	Current	Current
05/26/2009	408505077	SPS	2	Original Amounts:	8.850%	1,393.21	171,931.58			07/01/2036	120 + days	Delinquent
				Modified Amounts:	8.850%	975.72	124,600.00	124,029.09	124,089.65	07/01/2036	Current	Current
05/26/2009	408850958	SPS	2	Original Amounts:	9.200%	1,462.83	175,401.43			08/01/2036	120 + days	Delinquent
				Modified Amounts:	9.200%	1,396.98	168,000.00	167,104.40	167,446.67	01/01/2037	30 - 59 days	Delinquent
05/26/2009	408863465	SPS	2	Original Amounts:	7.840%	2,283.55	308,316.27			07/01/2036	60 - 89 days	Delinquent
				Modified Amounts:	7.840%	1,521.98	205,257.46	203,879.73	204,442.26	07/01/2036	30 - 59 days	Delinquent
05/26/2009	408865808	SPS	2	Original Amounts:	9.400%	606.84	71,533.58			08/01/2036	60 - 89 days	Delinquent
				Modified Amounts:	9.400%	652.94	77,153.09	76,804.99	76,855.89	01/01/2037	Current	Current
05/26/2009	409039446	SPS	2	Original Amounts:	9.750%	823.93	94,056.44			05/01/2036	Current	Current
				Modified Amounts:	9.750%	619.70	71,117.89	70,817.57	70,905.12	01/01/2037	Current	Current
04/27/2009	407582861	WELLS	1	Original Amounts:	7.440%	620.04	86,918.34			04/01/2036	120 + days	Delinquent
				Modified Amounts:	7.400%	681.36	95,507.52	94,751.44	94,943.77	04/01/2036	Current	Current
04/27/2009	408081501	SPS	1	Original Amounts:	7.950%	1,438.45	205,989.74			06/01/2036	120 + days	Delinquent
				Modified Amounts:	7.950%	1,712.63	230,022.31	228,476.98	229,066.07	01/01/2037	30 - 59 days	Delinquent
04/27/2009	408141944	SPS	1	Original Amounts:	8.200%	852.44	118,872.31			06/01/2036	60 - 89 days	Delinquent
				Modified Amounts:	8.200%	955.33	125,328.92	124,622.15	124,725.19	01/01/2037	Current	Current
04/27/2009	408152959	SPS	1	Original Amounts:	6.750%	1,591.23	259,415.41			07/01/2036	120 + days	Delinquent
				Modified Amounts:	6.750%	1,754.28	264,240.39	261,672.66	262,232.67	01/01/2037	Current	Current
04/27/2009	408153099	SPS	1	Original Amounts:	6.625%	834.94	142,213.35			07/01/2036	90 - 120 days	Delinquent
				Modified Amounts:	6.625%	865.45	131,000.00	129,839.99	130,134.80	07/01/2036	Current	Current
04/27/2009	408153279	SPS	1	Original Amounts:	9.750%	747.43	89,540.98			06/01/2036	120 + days	Delinquent
				Modified Amounts:	9.750%	912.37	104,765.83	104,262.51	104,643.04	01/01/2037	120 + days	Delinquent
04/27/2009	408193845	SPS	1	Original Amounts:	7.500%	1,029.34	157,759.00			07/01/2036	Current	Current
				Modified Amounts:	7.500%	905.25	126,763.84	124,455.47	124,582.08	01/01/2037	Current	Current
04/27/2009	408505105	SPS	1	Original Amounts:	8.525%	595.35	80,365.34			07/01/2036	120 + days	Delinquent
				Modified Amounts:	8.525%	215.57	27,471.90	27,325.98	27,347.27	01/01/2037	Current	Current
04/27/2009	408724639	WELLS	1	Original Amounts:	9.700%	850.78	97,623.49			04/01/2036	120 + days	Delinquent
				Modified Amounts:	9.700%	882.13	101,713.53	101,220.17	101,346.50	01/01/2037	Current	Current



Credit Suisse First Boston Mortgage Securities Corp., Home Equity Pass-Through Certificates, HEAT Series
2006-7

Contact:
Kari Anderson
Account Administrator
651-495-2124
kari.anderson@usbank.com

Distribution Date: Nov 25, 2009

MATERIAL MODIFICATIONS, EXTENSIONS, WAIVERS LOAN DETAIL REPORT

Previously Modified Loans

Effective Distrib Date	Loan Number	Servicer	Group		Interest Rate	P&I	Balance*	Current Scheduled Bal	Current Actual Bal	Maturity Date	Delinquency	Loan Status
04/27/2009	408725720	WELLS	1	Original Amounts:	8.350%	1,091.97	141,010.04			08/01/2036	120 + days	Delinquent
				Modified Amounts:	8.350%	1,168.15	151,083.15	149,751.97	150,610.79	08/01/2036	120 + days	Delinquent
04/27/2009	408863698	SPS	1	Original Amounts:	10.250%	1,805.20	198,790.41			12/01/2036	90 - 120 days	Delinquent
				Modified Amounts:	10.250%	1,946.00	214,524.49	213,588.04	214,524.49	01/01/2037	120 + days	Delinquent
04/27/2009	408865318	SPS	1	Original Amounts:	8.900%	2,081.32	256,129.10			08/01/2036	120 + days	Delinquent
				Modified Amounts:	8.900%	1,492.70	184,205.48	183,166.74	183,299.97	01/01/2037	Current	Current
04/27/2009	408865832	SPS	1	Original Amounts:	9.850%	753.64	89,495.76			08/01/2036	120 + days	Delinquent
				Modified Amounts:	9.850%	461.26	52,500.00	52,084.99	52,151.62	01/01/2037	Current	Current
04/27/2009	407605890	WELLS	2	Original Amounts:	9.697%	752.64	86,381.39			04/01/2036	120 + days	Delinquent
				Modified Amounts:	9.697%	792.05	90,848.96	90,372.34	90,433.61	04/01/2036	Current	Current
04/27/2009	408152456	SPS	2	Original Amounts:	7.250%	3,564.05	562,416.78			07/01/2036	Current	Current
				Modified Amounts:	7.250%	3,135.46	449,980.83	446,137.44	446,137.44	01/01/2037	Current	Current
04/27/2009	408193785	SPS	2	Original Amounts:	8.250%	856.44	111,498.01			07/01/2036	90 - 120 days	Delinquent
				Modified Amounts:	8.250%	445.12	58,177.72	57,807.72	57,855.09	01/01/2037	Current	Current
04/27/2009	408864055	SPS	2	Original Amounts:	9.090%	1,537.14	196,070.74			07/01/2036	120 + days	Delinquent
				Modified Amounts:	9.090%	914.36	111,000.00	110,136.42	110,215.89	01/01/2037	Current	Current
04/27/2009	408864792	SPS	2	Original Amounts:	7.250%	793.03	113,240.66			07/01/2036	120 + days	Delinquent
				Modified Amounts:	7.250%	736.46	105,593.81	104,891.18	105,296.02	01/01/2037	90 - 120 days	Delinquent
04/27/2009	408865767	SPS	2	Original Amounts:	7.500%	1,315.48	197,871.72			08/01/2036	120 + days	Delinquent
				Modified Amounts:	7.500%	784.84	110,000.00	109,101.71	109,101.71	01/01/2037	Current	Current
03/25/2009	407907231	WELLS	1	Original Amounts:	7.620%	1,089.48	150,367.75			06/01/2036	120 + days	Delinquent
				Modified Amounts:	7.620%	1,201.90	165,539.72	164,148.25	165,084.68	06/01/2036	120 + days	Foreclosure
03/25/2009	408142135	SPS	1	Original Amounts:	7.575%	1,331.24	184,588.16			06/01/2036	Current	Current
				Modified Amounts:	7.575%	1,339.12	186,367.69	182,986.02	182,986.02	01/01/2037	Current	Current
03/25/2009	408153109	SPS	1	Original Amounts:	11.625%	375.38	38,238.04			06/01/2036	30 - 59 days	Delinquent
				Modified Amounts:	11.625%	240.66	23,859.23	23,364.65	23,378.83	01/01/2037	Current	Current
03/25/2009	408193677	SPS	1	Original Amounts:	8.875%	687.36	90,813.01			07/01/2036	Current	Current
				Modified Amounts:	8.875%	792.79	98,113.94	97,491.35	97,633.29	01/01/2037	Current	Current
03/25/2009	408505147	SPS	1	Original Amounts:	9.475%	1,417.70	179,549.61			07/01/2036	120 + days	Foreclosure
				Modified Amounts:	9.475%	989.16	116,288.48	115,629.25	116,145.98	01/01/2037	120 + days	Delinquent
03/25/2009	408528145	SPS	1	Original Amounts:	8.670%	2,007.63	267,179.84			06/12/2036	120 + days	Delinquent
				Modified Amounts:	8.670%	2,336.66	294,413.77	292,472.67	293,566.57	12/12/2036	90 - 120 days	Delinquent
03/25/2009	408725913	WELLS	1	Original Amounts:	10.350%	3,408.72	371,784.53			07/01/2036	120 + days	Delinquent
				Modified Amounts:	9.350%	3,371.52	399,300.50	396,604.27	397,707.94	07/01/2036	60 - 89 days	Delinquent
03/25/2009	408864206	SPS	1	Original Amounts:	9.790%	1,440.61	163,606.97			07/01/2036	60 - 89 days	Delinquent
				Modified Amounts:	9.790%	1,490.00	170,627.21	169,716.18	170,430.47	01/01/2037	120 + days	Delinquent



Credit Suisse First Boston Mortgage Securities Corp., Home Equity Pass-Through Certificates, HEAT Series
2006-7

Contact:
Kari Anderson
Account Administrator
651-495-2124
kari.anderson@usbank.com

Distribution Date: Nov 25, 2009

MATERIAL MODIFICATIONS, EXTENSIONS, WAIVERS LOAN DETAIL REPORT

Previously Modified Loans

Effective Distrib Date	Loan Number	Servicer	Group		Interest Rate	P&I	Balance*	Current Scheduled Bal	Current Actual Bal	Maturity Date	Delinquency	Loan Status
03/25/2009	408864729	SPS	1	Original Amounts:	9.940%	1,278.28	144,176.27			07/01/2036	120 + days	Delinquent
				Modified Amounts:	9.940%	1,104.78	124,961.41	124,607.18	124,961.41	01/01/2037	120 + days	Foreclosure
03/25/2009	408141884	SPS	2	Original Amounts:	10.600%	1,152.78	123,176.47			06/01/2036	120 + days	Delinquent
				Modified Amounts:	10.600%	1,233.96	132,353.74	131,719.67	131,789.49	01/01/2037	Current	Current
03/25/2009	408193370	SPS	2	Original Amounts:	8.000%	513.71	74,157.31			07/01/2036	90 - 120 days	Delinquent
				Modified Amounts:	8.000%	583.79	78,113.50	77,530.85	77,663.35	01/01/2037	Current	Current
03/25/2009	408725863	WELLS	2	Original Amounts:	10.800%	459.25	48,269.45			07/01/2036	120 + days	Delinquent
				Modified Amounts:	10.800%	493.19	51,924.58	51,670.03	51,807.11	07/01/2036	90 - 120 days	Delinquent
03/25/2009	408850876	SPS	2	Original Amounts:	9.012%	1,985.52	242,323.75			08/01/2036	60 - 89 days	Delinquent
				Modified Amounts:	9.012%	2,073.82	252,761.45	251,132.91	252,585.87	08/01/2036	120 + days	Delinquent
03/25/2009	408865626	SPS	2	Original Amounts:	10.850%	1,192.73	125,209.52			08/01/2036	30 - 59 days	Delinquent
				Modified Amounts:	10.850%	1,235.42	129,937.39	129,372.12	129,501.72	01/01/2037	Current	Current
03/25/2009	408865768	SPS	2	Original Amounts:	10.800%	468.62	49,409.81			08/01/2021	60 - 89 days	Delinquent
				Modified Amounts:	10.800%	201.12	21,236.21	21,142.96	21,153.70	01/01/2037	Current	Current
02/25/2009	407582419	WELLS	1	Original Amounts:	8.990%	932.53	113,720.15			02/29/2036	120 + days	Delinquent
				Modified Amounts:	11.990%	1,254.07	120,601.98	120,088.75	120,248.11	02/29/2036	60 - 89 days	Delinquent
02/25/2009	407907265	WELLS	1	Original Amounts:	8.080%	713.33	94,326.20			06/01/2036	120 + days	Delinquent
				Modified Amounts:	8.080%	762.88	100,925.90	99,977.96	100,417.53	06/01/2036	90 - 120 days	Delinquent
02/25/2009	408130288	SPS	1	Original Amounts:	9.450%	2,430.61	299,054.42			05/01/2036	120 + days	Foreclosure
				Modified Amounts:	5.750%	1,392.50	232,295.26	229,440.05	229,731.75	01/01/2037	Current	Current
02/25/2009	408193694	SPS	1	Original Amounts:	8.125%	1,324.85	186,342.05			07/01/2036	30 - 59 days	Delinquent
				Modified Amounts:	8.125%	1,001.01	132,630.37	131,422.42	131,532.84	01/01/2037	Current	Current
02/25/2009	408850991	SPS	1	Original Amounts:	7.300%	1,727.64	245,629.42			08/01/2036	90 - 120 days	Delinquent
				Modified Amounts:	7.300%	1,805.02	258,048.76	254,865.37	255,176.81	01/01/2037	Current	Current
02/25/2009	408864823	SPS	1	Original Amounts:	8.450%	765.38	98,112.74			08/01/2036	90 - 120 days	Delinquent
				Modified Amounts:	8.450%	840.58	108,075.42	107,254.26	107,672.04	01/01/2037	90 - 120 days	Delinquent
02/25/2009	408865215	SPS	1	Original Amounts:	9.400%	2,267.31	267,720.47			08/01/2036	120 + days	Delinquent
				Modified Amounts:	9.400%	1,096.45	129,800.00	127,817.52	127,911.99	01/01/2037	Current	Current
02/25/2009	403198482	WELLS	2	Original Amounts:	7.550%	581.72	80,195.67			11/01/2034	120 + days	Foreclosure
				Modified Amounts:	8.000%	710.79	93,026.31	92,092.48	92,660.21	11/01/2034	120 + days	Foreclosure
02/25/2009	407907279	WELLS	2	Original Amounts:	7.430%	1,070.77	161,524.17			06/01/2036	90 - 120 days	Delinquent
				Modified Amounts:	7.430%	1,188.45	166,753.46	164,718.80	166,189.98	06/01/2036	120 + days	Foreclosure
02/25/2009	408105021	SPS	2	Original Amounts:	8.850%	1,403.41	183,320.67			06/01/2036	120 + days	Delinquent
				Modified Amounts:	8.850%	1,560.50	193,543.41	192,121.69	192,264.24	01/01/2037	Current	Current
02/25/2009	408141763	SPS	2	Original Amounts:	7.400%	3,325.07	539,200.00			05/01/2036	90 - 120 days	Delinquent
				Modified Amounts:	6.400%	3,574.63	558,624.46	551,634.39	554,131.33	01/01/2037	60 - 89 days	Delinquent



Credit Suisse First Boston Mortgage Securities Corp., Home Equity Pass-Through Certificates, HEAT Series
2006-7

Contact:
Kari Anderson
Account Administrator
651-495-2124
kari.anderson@usbank.com

Distribution Date: Nov 25, 2009

MATERIAL MODIFICATIONS, EXTENSIONS, WAIVERS LOAN DETAIL REPORT

Previously Modified Loans

Effective Distrib Date	Loan Number	Servicer	Group		Interest Rate	P&I	Balance*	Current Scheduled Bal	Current Actual Bal	Maturity Date	Delinquency	Loan Status
02/25/2009	408152313	SPS	2	Original Amounts:	7.500%	3,520.68	529,491.17			05/01/2036	120 + days	Delinquent
				Modified Amounts:	7.500%	3,871.77	543,125.31	537,560.01	538,068.85	01/01/2037	Current	Current
02/25/2009	408725151	WELLS	2	Original Amounts:	11.200%	1,130.01	115,530.73			08/01/2036	120 + days	Delinquent
				Modified Amounts:	11.200%	1,229.68	125,665.54	124,957.37	125,502.31	08/01/2036	120 + days	Bankruptcy
02/25/2009	408725219	WELLS	2	Original Amounts:	9.555%	823.75	95,928.67			07/01/2036	90 - 120 days	Delinquent
				Modified Amounts:	9.555%	857.30	99,807.24	97,968.37	98,564.62	07/01/2036	120 + days	Foreclosure
01/26/2009	408130289	SPS	1	Original Amounts:	6.750%	2,030.90	332,365.42			05/01/2036	Current	Current
				Modified Amounts:	6.750%	2,230.11	336,587.86	332,671.20	333,028.03	01/01/2037	Current	Current
01/26/2009	408528307	SPS	1	Original Amounts:	7.430%	491.10	69,114.02			05/04/2036	60 - 89 days	Delinquent
				Modified Amounts:	7.430%	553.81	78,202.09	77,087.23	77,163.27	12/04/2036	Current	Current
01/26/2009	408724881	WELLS	1	Original Amounts:	8.999%	1,206.83	147,412.96			07/01/2036	120 + days	Delinquent
				Modified Amounts:	8.999%	1,275.68	155,976.56	154,302.66	155,440.59	07/01/2036	120 + days	Delinquent
01/26/2009	408863760	SPS	1	Original Amounts:	6.590%	1,313.61	239,200.00			07/01/2036	Current	Current
				Modified Amounts:	6.590%	1,599.56	243,734.35	240,782.62	241,332.61	07/01/2036	Current	Current
01/26/2009	408865247	SPS	1	Original Amounts:	7.750%	1,591.98	246,500.00			08/01/2036	120 + days	Delinquent
				Modified Amounts:	7.750%	1,857.76	255,002.63	252,380.36	254,791.76	01/01/2037	120 + days	Delinquent
01/26/2009	407848571	SPS	2	Original Amounts:	8.490%	1,444.23	184,061.67			04/14/2036	120 + days	Delinquent
				Modified Amounts:	8.490%	1,617.88	206,031.86	204,397.32	204,528.82	04/14/2036	Current	Current
01/26/2009	408081544	SPS	2	Original Amounts:	7.400%	2,160.30	328,577.41			06/01/2036	60 - 89 days	Delinquent
				Modified Amounts:	7.400%	1,912.00	271,000.00	268,267.64	270,027.72	01/01/2037	120 + days	Foreclosure
01/26/2009	408141903	SPS	2	Original Amounts:	7.850%	1,491.15	201,740.02			06/01/2036	30 - 59 days	Delinquent
				Modified Amounts:	7.850%	1,471.85	200,000.00	198,141.31	199,002.70	01/01/2037	90 - 120 days	Delinquent
01/26/2009	408152810	SPS	2	Original Amounts:	6.999%	1,645.99	267,950.40			06/01/2036	30 - 59 days	Delinquent
				Modified Amounts:	7.000%	1,862.79	274,386.04	271,413.61	273,859.65	01/01/2037	120 + days	Delinquent
01/26/2009	408153015	SPS	2	Original Amounts:	7.375%	905.83	140,991.36			07/01/2036	60 - 89 days	Delinquent
				Modified Amounts:	6.375%	947.06	148,374.18	146,579.99	147,244.55	01/01/2037	60 - 89 days	Bankruptcy
01/26/2009	408725199	WELLS	2	Original Amounts:	9.000%	2,336.63	285,134.21			06/01/2036	120 + days	Delinquent
				Modified Amounts:	9.000%	2,484.81	303,164.78	300,754.01	301,431.27	06/01/2036	30 - 59 days	Delinquent
01/26/2009	408726002	WELLS	2	Original Amounts:	9.250%	1,247.18	149,237.11			08/01/2036	90 - 120 days	Delinquent
				Modified Amounts:	9.250%	1,288.69	154,119.34	152,968.09	154,119.34	08/01/2036	120 + days	REO
01/26/2009	408850996	SPS	2	Original Amounts:	7.675%	1,701.09	245,352.57			08/01/2036	Current	Current
				Modified Amounts:	7.675%	1,811.32	250,166.35	247,703.88	247,929.48	01/01/2037	Current	Current
01/26/2009	408864888	SPS	2	Original Amounts:	9.340%	3,250.49	386,033.72			08/01/2036	120 + days	Delinquent
				Modified Amounts:	9.340%	3,444.31	410,074.67	407,185.79	408,264.90	01/01/2037	60 - 89 days	Delinquent
01/26/2009	408865429	SPS	2	Original Amounts:	11.090%	1,499.27	154,613.85			08/01/2036	120 + days	Delinquent
				Modified Amounts:	11.090%	1,602.25	165,195.31	164,810.42	164,966.50	08/01/2036	120 + days	Delinquent



Credit Suisse First Boston Mortgage Securities Corp., Home Equity Pass-Through Certificates, HEAT Series
2006-7

Contact:
Kari Anderson
Account Administrator
651-495-2124
kari.anderson@usbank.com

Distribution Date: Nov 25, 2009

MATERIAL MODIFICATIONS, EXTENSIONS, WAIVERS LOAN DETAIL REPORT

Previously Modified Loans

Effective Distrib Date	Loan Number	Servicer	Group		Interest Rate	P&I	Balance*	Current Scheduled Bal	Current Actual Bal	Maturity Date	Delinquency	Loan Status
01/26/2009	408865857	SPS	2	Original Amounts:	7.200%	1,488.00	248,000.00			08/01/2036	90 - 120 days	Delinquent
				Modified Amounts:	5.000%	1,229.91	222,479.20	219,076.86	219,707.09	01/01/2037	Current	Current
12/26/2008	407838061	SPS	1	Original Amounts:	8.690%	2,640.27	331,118.23			05/01/2036	90 - 120 days	Delinquent
				Modified Amounts:	8.690%	2,737.21	344,998.11	341,712.40	343,249.07	01/01/2037	120 + days	Delinquent
12/26/2008	408152975	SPS	1	Original Amounts:	9.999%	763.42	85,825.80			07/01/2036	90 - 120 days	Delinquent
				Modified Amounts:	9.990%	807.37	91,097.16	90,481.65	90,481.65	01/01/2037	Current	Current
12/26/2008	408193527	SPS	1	Original Amounts:	7.000%	937.41	152,631.07			07/01/2036	30 - 59 days	Delinquent
				Modified Amounts:	5.000%	880.57	158,193.71	155,040.45	155,274.04	07/01/2036	Current	Current
12/26/2008	408865520	SPS	1	Original Amounts:	8.525%	870.88	111,017.19			07/01/2036	90 - 120 days	Delinquent
				Modified Amounts:	8.525%	924.57	118,252.05	117,166.20	117,793.66	01/01/2037	120 + days	Delinquent
12/26/2008	408865524	SPS	1	Original Amounts:	8.300%	1,331.02	182,712.83			07/01/2036	Current	Current
				Modified Amounts:	8.300%	1,418.87	184,331.46	182,409.73	182,720.90	07/01/2036	Current	Current
12/26/2008	700326562	SPS	1	Original Amounts:	7.375%	1,130.34	183,558.43			06/01/2036	Current	Current
				Modified Amounts:	5.000%	1,022.03	185,125.48	180,145.24	181,485.57	01/01/2037	90 - 120 days	Bankruptcy
12/26/2008	407582797	WELLS	2	Original Amounts:	8.490%	1,935.88	247,134.41			03/01/2036	120 + days	Delinquent
				Modified Amounts:	8.490%	2,079.30	264,792.97	262,223.83	262,667.25	03/01/2036	Current	Current
12/26/2008	408130329	SPS	2	Original Amounts:	7.550%	3,548.50	564,000.00			06/01/2036	120 + days	Delinquent
				Modified Amounts:	7.150%	4,060.61	590,000.00	583,238.97	588,354.66	01/01/2037	120 + days	Delinquent
12/26/2008	408193125	SPS	2	Original Amounts:	7.375%	2,096.78	326,444.96			07/01/2036	120 + days	Delinquent
				Modified Amounts:	5.000%	1,599.38	289,704.95	284,888.26	287,727.16	01/01/2037	120 + days	Delinquent
12/26/2008	408193546	SPS	2	Original Amounts:	8.750%	2,713.30	363,154.98			07/01/2036	120 + days	Delinquent
				Modified Amounts:	8.750%	3,066.76	384,495.10	381,192.13	383,145.38	01/01/2037	120 + days	Delinquent
12/26/2008	408193598	SPS	2	Original Amounts:	7.999%	751.70	109,037.17			07/01/2036	120 + days	Delinquent
				Modified Amounts:	6.000%	594.70	96,900.00	95,540.62	96,002.82	01/01/2037	60 - 89 days	Delinquent
12/26/2008	408556810	WELLS	2	Original Amounts:	8.125%	1,696.44	242,637.55			06/01/2036	120 + days	Delinquent
				Modified Amounts:	8.125%	1,944.71	257,864.46	255,220.49	256,696.82	01/01/2037	120 + days	Foreclosure
12/26/2008	408724686	WELLS	2	Original Amounts:	7.990%	1,544.74	232,000.00			04/01/2036	90 - 120 days	Delinquent
				Modified Amounts:	7.990%	1,798.83	239,723.65	237,200.53	239,520.98	04/01/2036	120 + days	Delinquent
12/26/2008	408864346	SPS	2	Original Amounts:	8.150%	3,384.47	445,993.01			07/01/2036	120 + days	Delinquent
				Modified Amounts:	5.000%	2,667.65	483,207.29	475,173.00	477,895.64	01/01/2037	60 - 89 days	Delinquent
12/26/2008	408865380	SPS	2	Original Amounts:	8.475%	920.58	117,921.32			08/01/2036	Current	Current
				Modified Amounts:	8.475%	920.58	118,008.47	116,730.83	116,826.32	08/01/2036	Current	Current
11/25/2008	407474314	SPS	1	Original Amounts:	7.875%	646.04	87,020.01			08/01/2035	Current	Current
				Modified Amounts:	10.750%	825.88	87,020.01	86,182.68	86,182.68	08/01/2035	Current	Current
11/25/2008	408725297	WELLS	1	Original Amounts:	9.250%	1,545.75	194,388.54			07/01/2036	120 + days	Delinquent
				Modified Amounts:	9.250%	1,686.02	202,154.32	199,987.84	200,693.68	07/01/2036	90 - 120 days	Delinquent



Credit Suisse First Boston Mortgage Securities Corp., Home Equity Pass-Through Certificates, HEAT Series
2006-7

Contact:
Kari Anderson
Account Administrator
651-495-2124
kari.anderson@usbank.com

Distribution Date: Nov 25, 2009

MATERIAL MODIFICATIONS, EXTENSIONS, WAIVERS LOAN DETAIL REPORT

Previously Modified Loans

Effective Distrib Date	Loan Number	Servicer	Group		Interest Rate	P&I	Balance*	Current Scheduled Bal	Current Actual Bal	Maturity Date	Delinquency	Loan Status
11/25/2008	408863618	SPS	1	Original Amounts:	7.490%	1,480.89	207,582.42			07/01/2036	120 + days	Delinquent
				Modified Amounts:	7.490%	1,566.25	220,670.83	217,927.33	218,938.42	01/01/2037	90 - 120 days	Delinquent
11/25/2008	408864311	SPS	1	Original Amounts:	7.990%	2,243.86	337,000.00			08/01/2036	60 - 89 days	Delinquent
				Modified Amounts:	7.990%	2,590.87	348,091.05	344,690.34	346,140.29	01/01/2037	90 - 120 days	Delinquent
11/25/2008	700373794	SPS	1	Original Amounts:	9.250%	1,223.73	146,725.50			09/01/2036	Current	Current
				Modified Amounts:	9.250%	1,236.42	148,523.59	147,673.76	148,058.72	01/01/2037	120 + days	Foreclosure
11/25/2008	407542127	WELLS	2	Original Amounts:	8.390%	1,268.30	173,680.96			04/01/2036	120 + days	Delinquent
				Modified Amounts:	8.390%	1,497.72	192,720.97	190,683.26	191,488.90	04/01/2036	90 - 120 days	Delinquent
11/25/2008	407848609	SPS	2	Original Amounts:	7.240%	1,383.45	198,368.99			05/01/2036	Current	Current
				Modified Amounts:	8.000%	1,495.42	200,572.23	198,484.37	198,655.42	01/01/2037	Current	Current
11/25/2008	407907245	WELLS	2	Original Amounts:	6.605%	1,120.69	186,776.40			06/01/2036	Current	Current
				Modified Amounts:	6.605%	1,229.07	188,563.90	185,994.77	186,198.97	01/01/2037	Current	Current
11/25/2008	408153185	SPS	2	Original Amounts:	6.750%	864.47	145,125.44			07/01/2036	Current	Current
				Modified Amounts:	6.750%	978.15	147,778.40	146,112.91	147,032.31	01/01/2037	120 + days	Foreclosure
11/25/2008	408193483	SPS	2	Original Amounts:	6.750%	2,458.92	412,680.55			07/01/2036	60 - 89 days	Delinquent
				Modified Amounts:	6.750%	2,833.17	428,456.58	422,766.75	428,456.58	01/01/2037	120 + days	REO
11/25/2008	408725414	WELLS	2	Original Amounts:	8.875%	2,468.49	305,492.97			08/01/2036	120 + days	Delinquent
				Modified Amounts:	8.875%	2,588.43	320,117.38	314,895.97	315,409.30	08/01/2036	Current	Current
11/25/2008	408725810	WELLS	2	Original Amounts:	8.399%	1,704.74	233,370.66			08/01/2036	120 + days	Delinquent
				Modified Amounts:	8.399%	1,900.99	245,165.92	242,656.83	244,227.71	08/01/2036	120 + days	Bankruptcy
11/25/2008	408864569	SPS	2	Original Amounts:	7.350%	1,759.10	287,138.99			07/01/2036	Current	Current
				Modified Amounts:	5.000%	1,626.21	295,357.78	289,667.54	290,085.06	01/01/2037	Current	Current
11/25/2008	409344144	SPS	2	Original Amounts:	9.250%	1,053.02	126,243.10			09/01/2036	Current	Current
				Modified Amounts:	9.250%	1,053.02	126,243.09	125,067.00	125,501.45	09/01/2036	90 - 120 days	Delinquent
10/27/2008	407837996	SPS	1	Original Amounts:	8.650%	2,143.82	270,204.41			05/01/2036	120 + days	Delinquent
				Modified Amounts:	8.650%	2,282.83	289,146.04	286,232.00	287,094.69	01/01/2037	60 - 89 days	Delinquent
10/27/2008	408152799	SPS	1	Original Amounts:	8.125%	1,477.44	211,471.42			07/01/2036	30 - 59 days	Delinquent
				Modified Amounts:	8.125%	1,642.27	218,094.25	215,657.56	215,838.42	01/01/2037	Current	Current
10/27/2008	408152873	SPS	1	Original Amounts:	7.375%	1,633.05	254,399.81			07/01/2036	Current	Current
				Modified Amounts:	7.375%	1,804.83	257,096.12	253,608.60	255,524.79	01/01/2037	120 + days	Delinquent
10/27/2008	408556971	WELLS	1	Original Amounts:	8.990%	731.55	89,528.29			06/01/2036	90 - 120 days	Delinquent
				Modified Amounts:	8.990%	761.09	93,129.68	92,197.64	92,267.49	06/01/2036	Current	Bankruptcy
10/27/2008	408726069	WELLS	1	Original Amounts:	7.375%	1,657.63	235,292.69			08/01/2036	Current	Current
				Modified Amounts:	7.375%	1,681.00	238,397.68	0.00	0.00	08/01/2036	N/A	Liquidation
10/27/2008	408865654	SPS	1	Original Amounts:	9.750%	1,453.69	167,117.40			08/01/2036	120 + days	Delinquent
				Modified Amounts:	9.750%	1,510.52	174,232.18	172,617.94	173,451.19	01/01/2037	120 + days	Delinquent



Credit Suisse First Boston Mortgage Securities Corp., Home Equity Pass-Through Certificates, HEAT Series
2006-7

Contact:
Kari Anderson
Account Administrator
651-495-2124
kari.anderson@usbank.com

Distribution Date: Nov 25, 2009

MATERIAL MODIFICATIONS, EXTENSIONS, WAIVERS LOAN DETAIL REPORT

Previously Modified Loans

Effective Distrib Date	Loan Number	Servicer	Group		Interest Rate	P&I	Balance*	Current Scheduled Bal	Current Actual Bal	Maturity Date	Delinquency	Loan Status
10/27/2008	406511180	SPS	2	Original Amounts:	6.790%	1,335.09	199,083.90			01/01/2036	90 - 120 days	Delinquent
				Modified Amounts:	6.790%	1,374.59	204,761.39	201,623.90	202,317.24	01/01/2036	30 - 59 days	Delinquent
10/27/2008	408193139	SPS	2	Original Amounts:	8.375%	2,867.45	399,461.64			07/01/2036	120 + days	Delinquent
				Modified Amounts:	5.500%	2,602.44	448,410.30	439,333.50	443,948.45	01/01/2037	120 + days	Delinquent
10/27/2008	408556870	WELLS	2	Original Amounts:	8.750%	826.04	103,349.76			07/01/2036	120 + days	Delinquent
				Modified Amounts:	7.750%	809.40	110,729.90	109,116.42	109,426.48	07/01/2036	30 - 59 days	Delinquent
10/27/2008	408725806	WELLS	2	Original Amounts:	7.499%	3,074.59	492,000.00			07/01/2036	120 + days	Delinquent
				Modified Amounts:	7.499%	3,641.67	510,447.54	503,365.93	508,160.14	07/01/2036	120 + days	Delinquent
10/27/2008	408863805	SPS	2	Original Amounts:	6.750%	2,678.72	403,482.27			07/01/2036	120 + days	Delinquent
				Modified Amounts:	6.750%	2,879.60	435,904.93	429,694.15	434,614.80	01/01/2037	120 + days	Delinquent
10/27/2008	408864647	SPS	2	Original Amounts:	7.550%	1,176.30	176,253.59			08/01/2036	90 - 120 days	Delinquent
				Modified Amounts:	7.550%	1,310.37	183,425.71	181,315.08	183,269.39	01/01/2037	120 + days	Foreclosure
09/25/2008	407907194	WELLS	1	Original Amounts:	8.455%	2,043.09	277,174.32			06/01/2036	60 - 89 days	Delinquent
				Modified Amounts:	8.455%	2,223.05	285,273.25	278,549.90	279,065.31	06/01/2036	Current	Current
09/25/2008	408141773	SPS	1	Original Amounts:	9.350%	687.18	81,646.32			06/01/2036	60 - 89 days	Delinquent
				Modified Amounts:	9.350%	729.89	87,035.72	86,215.86	86,387.56	01/01/2037	30 - 59 days	Delinquent
09/25/2008	408141967	SPS	1	Original Amounts:	7.350%	625.59	88,336.36			05/01/2036	Current	Current
				Modified Amounts:	7.350%	629.28	89,932.83	88,406.14	88,493.40	01/01/2037	Current	Current
09/25/2008	408142079	SPS	1	Original Amounts:	7.600%	627.35	87,070.29			06/01/2036	60 - 89 days	Delinquent
				Modified Amounts:	7.600%	647.93	90,421.22	0.00	0.00	01/01/2037	N/A	Liquidation
09/25/2008	408142282	SPS	1	Original Amounts:	7.550%	1,164.71	174,456.85			06/01/2036	Current	Current
				Modified Amounts:	7.550%	1,259.45	176,447.62	0.00	0.00	01/01/2037	N/A	Liquidation
09/25/2008	408152320	SPS	1	Original Amounts:	7.125%	1,163.84	186,665.10			07/01/2036	Current	Current
				Modified Amounts:	7.125%	1,286.65	188,084.85	184,539.91	185,106.01	01/01/2037	30 - 59 days	Delinquent
09/25/2008	408152825	SPS	1	Original Amounts:	8.375%	1,140.55	158,905.68			07/01/2036	60 - 89 days	Delinquent
				Modified Amounts:	8.375%	1,258.05	163,435.01	160,883.29	160,964.97	01/01/2037	Current	Current
09/25/2008	408193359	SPS	1	Original Amounts:	7.250%	450.24	64,584.38			07/01/2036	Current	Current
				Modified Amounts:	8.250%	496.84	65,328.76	0.00	0.00	01/01/2037	N/A	Voluntary PIF
09/25/2008	408193485	SPS	1	Original Amounts:	9.250%	1,127.84	143,531.65			07/01/2036	Current	Current
				Modified Amounts:	9.250%	1,211.27	145,680.35	0.00	0.00	01/01/2037	N/A	Voluntary PIF
09/25/2008	408724783	WELLS	1	Original Amounts:	8.550%	2,751.89	350,519.69			07/01/2036	120 + days	Delinquent
				Modified Amounts:	8.550%	2,871.47	365,655.36	360,891.86	363,499.12	07/01/2036	120 + days	Delinquent
09/25/2008	408725129	WELLS	1	Original Amounts:	8.125%	1,973.19	277,900.48			06/01/2036	120 + days	Delinquent
				Modified Amounts:	8.125%	2,173.09	287,250.83	279,819.48	283,527.16	06/01/2036	120 + days	Delinquent
09/25/2008	408726039	WELLS	1	Original Amounts:	9.325%	3,452.70	431,392.42			08/01/2036	120 + days	Delinquent
				Modified Amounts:	9.325%	3,786.47	452,481.35	448,198.51	451,387.44	01/01/2037	120 + days	Delinquent



Credit Suisse First Boston Mortgage Securities Corp., Home Equity Pass-Through Certificates, HEAT Series
2006-7

Contact:
Kari Anderson
Account Administrator
651-495-2124
kari.anderson@usbank.com

Distribution Date: Nov 25, 2009

MATERIAL MODIFICATIONS, EXTENSIONS, WAIVERS LOAN DETAIL REPORT

Previously Modified Loans

Effective Distrib Date	Loan Number	Servicer	Group		Interest Rate	P&I	Balance*	Current Scheduled Bal	Current Actual Bal	Maturity Date	Delinquency	Loan Status
09/25/2008	408865606	SPS	1	Original Amounts:	8.750%	1,132.85	141,933.53			08/01/2036	Current	Current
				Modified Amounts:	8.750%	1,150.11	144,486.57	142,961.81	143,280.20	01/01/2037	30 - 59 days	Delinquent
09/25/2008	408865713	SPS	1	Original Amounts:	7.250%	1,361.22	210,941.75			08/01/2036	Current	Current
				Modified Amounts:	7.250%	1,475.96	212,972.56	209,513.90	209,722.78	01/01/2037	Current	Current
09/25/2008	409039444	SPS	1	Original Amounts:	9.200%	2,129.55	256,076.28			05/01/2036	120 + days	Delinquent
				Modified Amounts:	9.200%	2,339.18	282,547.20	278,335.34	279,338.52	01/01/2037	90 - 120 days	Delinquent
09/25/2008	407474229	SPS	2	Original Amounts:	6.050%	2,351.43	466,400.00			07/01/2035	Current	Current
				Modified Amounts:	6.050%	2,891.06	469,703.67	462,137.24	462,695.54	01/01/2037	Current	Current
09/25/2008	407474273	SPS	2	Original Amounts:	5.875%	2,117.71	343,938.18			08/01/2035	Current	Current
				Modified Amounts:	5.875%	2,102.29	348,196.90	342,024.48	345,782.06	01/01/2037	120 + days	Delinquent
09/25/2008	408142273	SPS	2	Original Amounts:	6.600%	1,664.01	277,642.31			06/01/2036	Current	Current
				Modified Amounts:	6.600%	1,825.02	280,697.96	0.00	0.00	01/01/2037	N/A	Liquidation
09/25/2008	408725418	WELLS	2	Original Amounts:	7.150%	1,350.82	195,906.80			07/01/2036	120 + days	Delinquent
				Modified Amounts:	7.150%	1,412.66	204,684.18	199,890.35	200,110.68	07/01/2036	Current	Current
09/25/2008	408725950	WELLS	2	Original Amounts:	8.875%	1,508.15	186,896.26			08/01/2036	120 + days	Delinquent
				Modified Amounts:	8.875%	1,605.70	198,986.39	196,718.76	197,164.54	08/01/2036	30 - 59 days	Delinquent
09/25/2008	700353272	SPS	2	Original Amounts:	9.000%	1,223.83	149,992.10			08/01/2036	90 - 120 days	Delinquent
				Modified Amounts:	9.000%	1,260.24	154,884.65	153,325.33	153,758.38	01/01/2037	60 - 89 days	Delinquent
08/25/2008	408152297	SPS	1	Original Amounts:	7.188%	595.11	94,818.31			07/01/2036	120 + days	Delinquent
				Modified Amounts:	7.188%	730.75	106,171.29	104,409.51	104,514.22	01/01/2037	Current	Current
08/25/2008	408193250	SPS	1	Original Amounts:	7.990%	2,650.39	385,176.82			07/01/2036	Current	Current
				Modified Amounts:	6.500%	2,488.38	386,586.59	380,441.40	380,441.40	12/15/2036	Current	Current
08/25/2008	408193532	SPS	1	Original Amounts:	6.875%	764.88	126,540.08			07/01/2036	Current	Current
				Modified Amounts:	6.875%	849.94	127,325.37	125,312.74	125,443.99	01/01/2037	Current	Current
08/25/2008	408193578	SPS	1	Original Amounts:	9.625%	758.62	88,174.67			07/01/2036	Current	Current
				Modified Amounts:	10.250%	807.60	89,391.87	87,775.69	87,889.92	01/01/2037	Current	Current
08/25/2008	408557059	WELLS	1	Original Amounts:	7.125%	856.79	137,499.04			06/01/2036	120 + days	Delinquent
				Modified Amounts:	7.125%	999.57	145,178.11	142,876.13	143,472.22	06/01/2036	60 - 89 days	Delinquent
08/25/2008	408850940	SPS	1	Original Amounts:	9.600%	712.45	83,031.21			08/01/2036	120 + days	Delinquent
				Modified Amounts:	9.600%	789.52	92,222.49	91,342.02	91,458.19	01/01/2037	Current	Current
08/25/2008	408850941	SPS	1	Original Amounts:	14.450%	256.32	20,926.95			08/01/2021	90 - 120 days	Delinquent
				Modified Amounts:	14.450%	272.38	22,242.73	22,178.52	22,178.52	01/01/2037	30 - 59 days	Delinquent
08/25/2008	408863753	SPS	1	Original Amounts:	7.270%	2,538.91	392,704.15			08/01/2036	60 - 89 days	Delinquent
				Modified Amounts:	7.270%	2,805.92	404,099.41	398,499.49	400,042.75	01/01/2037	60 - 89 days	Delinquent
08/25/2008	408864339	SPS	1	Original Amounts:	6.950%	810.84	140,000.00			07/01/2036	Current	Current
				Modified Amounts:	6.950%	949.94	141,260.53	139,057.50	139,486.22	01/01/2037	30 - 59 days	Delinquent



Credit Suisse First Boston Mortgage Securities Corp., Home Equity Pass-Through Certificates, HEAT Series
2006-7

Contact:
Kari Anderson
Account Administrator
651-495-2124
kari.anderson@usbank.com

Distribution Date: Nov 25, 2009

MATERIAL MODIFICATIONS, EXTENSIONS, WAIVERS LOAN DETAIL REPORT

Previously Modified Loans

Effective Distrib Date	Loan Number	Servicer	Group		Interest Rate	P&I	Balance*	Current Scheduled Bal	Current Actual Bal	Maturity Date	Delinquency	Loan Status
08/25/2008	407907103	WELLS	2	Original Amounts:	7.500%	956.53	134,125.97			06/01/2036	60 - 89 days	Delinquent
				Modified Amounts:	7.500%	984.57	137,992.31	135,944.11	137,992.31	06/01/2036	120 + days	Foreclosure
08/25/2008	408142219	SPS	2	Original Amounts:	7.550%	655.42	91,476.53			06/01/2036	120 + days	Delinquent
				Modified Amounts:	7.550%	698.27	97,990.53	96,974.90	97,990.53	01/01/2037	120 + days	Foreclosure
08/25/2008	408152828	SPS	2	Original Amounts:	7.500%	2,036.11	285,648.70			07/01/2036	Current	Current
				Modified Amounts:	7.500%	2,051.26	289,232.00	285,146.91	286,206.67	01/01/2037	60 - 89 days	Delinquent
08/25/2008	408725834	WELLS	2	Original Amounts:	8.400%	977.82	126,376.80			07/01/2036	90 - 120 days	Delinquent
				Modified Amounts:	8.400%	1,015.72	131,179.09	129,413.68	130,972.32	07/01/2036	120 + days	Bankruptcy
08/25/2008	408726040	WELLS	2	Original Amounts:	9.490%	1,092.17	128,466.60			08/01/2036	120 + days	Delinquent
				Modified Amounts:	9.490%	1,152.65	135,501.70	134,742.67	135,892.18	08/01/2036	120 + days	Delinquent
08/25/2008	408726047	WELLS	2	Original Amounts:	10.559%	1,305.93	145,697.01			08/01/2036	90 - 120 days	Delinquent
				Modified Amounts:	10.559%	1,413.06	152,204.80	150,586.09	150,759.85	08/01/2036	Current	Current
08/25/2008	408850946	SPS	2	Original Amounts:	7.950%	1,726.14	247,888.08			08/01/2036	120 + days	Delinquent
				Modified Amounts:	7.950%	1,973.58	266,552.73	263,289.04	265,500.54	01/01/2037	120 + days	Delinquent
08/25/2008	408850986	SPS	2	Original Amounts:	7.550%	645.38	90,262.90			08/01/2036	Current	Current
				Modified Amounts:	7.550%	662.68	92,919.17	91,692.92	92,278.53	01/01/2037	120 + days	Delinquent
08/25/2008	408864915	SPS	2	Original Amounts:	7.750%	1,339.71	196,563.91			08/01/2036	120 + days	Delinquent
				Modified Amounts:	7.750%	1,506.84	207,672.40	204,706.55	206,662.49	01/01/2037	120 + days	Delinquent
08/25/2008	408865090	SPS	2	Original Amounts:	9.850%	649.89	74,177.50			08/01/2036	60 - 89 days	Delinquent
				Modified Amounts:	9.850%	725.25	82,959.76	82,305.52	82,500.14	01/01/2037	120 + days	Delinquent
08/25/2008	408865813	SPS	2	Original Amounts:	9.175%	690.68	87,551.78			08/01/2036	Current	Current
				Modified Amounts:	9.175%	724.75	87,784.40	86,876.42	87,055.20	01/01/2037	30 - 59 days	Delinquent
07/25/2008	407848610	SPS	1	Original Amounts:	7.540%	1,045.55	166,400.00			05/01/2036	Current	Current
				Modified Amounts:	7.540%	1,216.39	171,004.52	174,339.91	174,440.05	01/01/2037	Current	Current
07/25/2008	408081435	SPS	1	Original Amounts:	7.700%	1,017.42	150,033.76			06/01/2036	30 - 59 days	Delinquent
				Modified Amounts:	8.000%	1,157.61	155,745.42	153,738.03	155,017.54	01/01/2037	120 + days	Bankruptcy
07/25/2008	408152729	SPS	1	Original Amounts:	8.125%	945.56	134,783.73			06/01/2036	30 - 59 days	Delinquent
				Modified Amounts:	8.125%	1,035.76	137,858.40	135,906.27	137,756.06	12/01/2036	120 + days	Bankruptcy
07/25/2008	408183682	SPS	1	Original Amounts:	6.400%	1,590.46	271,968.67			06/01/2036	120 + days	Delinquent
				Modified Amounts:	6.400%	1,778.74	280,001.98	0.00	0.00	12/01/2036	N/A	Liquidation
07/25/2008	408193150	SPS	1	Original Amounts:	7.250%	845.83	138,918.75			07/01/2036	Current	Current
				Modified Amounts:	7.250%	969.17	139,968.98	136,402.55	136,402.55	01/01/2037	Current	Current
07/25/2008	408193299	SPS	1	Original Amounts:	10.125%	657.14	73,329.82			07/01/2036	120 + days	Delinquent
				Modified Amounts:	10.125%	720.57	80,575.95	79,881.69	80,411.04	01/01/2037	120 + days	Delinquent
07/25/2008	408557046	WELLS	1	Original Amounts:	10.625%	678.06	76,512.18			06/01/2036	Current	Current
				Modified Amounts:	10.625%	677.45	76,512.18	0.00	0.00	06/01/2036	N/A	Voluntary PIF



Credit Suisse First Boston Mortgage Securities Corp., Home Equity Pass-Through Certificates, HEAT Series
2006-7

Contact:
Kari Anderson
Account Administrator
651-495-2124
kari.anderson@usbank.com

Distribution Date: Nov 25, 2009

MATERIAL MODIFICATIONS, EXTENSIONS, WAIVERS LOAN DETAIL REPORT

Previously Modified Loans

Effective Distrib Date	Loan Number	Servicer	Group		Interest Rate	P&I	Balance*	Current Scheduled Bal	Current Actual Bal	Maturity Date	Delinquency	Loan Status
07/25/2008	408863379	SPS	1	Original Amounts:	8.375%	1,702.92	244,000.00			07/01/2036	Current	Current
				Modified Amounts:	8.375%	1,874.22	244,000.00	0.00	0.00	01/01/2037	N/A	Liquidation
07/25/2008	408865687	SPS	1	Original Amounts:	7.700%	1,951.41	287,970.74			08/01/2036	120 + days	Delinquent
				Modified Amounts:	7.700%	2,179.88	301,848.88	0.00	0.00	01/01/2037	N/A	Liquidation
07/25/2008	408874453	SPS	1	Original Amounts:	9.250%	851.47	102,091.32			05/01/2036	60 - 89 days	Delinquent
				Modified Amounts:	9.250%	924.73	111,284.13	109,254.00	109,335.93	01/01/2037	120 + days	Delinquent
07/25/2008	500749762	SPS	1	Original Amounts:	8.750%	3,280.54	409,243.15			06/01/2036	120 + days	Delinquent
				Modified Amounts:	8.750%	3,301.93	415,365.10	410,439.14	414,539.42	01/01/2037	120 + days	Delinquent
07/25/2008	408142202	SPS	2	Original Amounts:	6.350%	2,239.43	423,113.76			06/01/2036	Current	Current
				Modified Amounts:	6.350%	2,694.95	425,956.52	417,890.47	418,371.54	01/01/2037	Current	Current
07/25/2008	408557092	WELLS	2	Original Amounts:	8.750%	1,150.82	152,122.18			06/01/2036	Current	Current
				Modified Amounts:	8.750%	1,150.82	152,122.18	151,325.19	151,736.72	06/01/2036	120 + days	Delinquent
06/25/2008	407474282	SPS	1	Original Amounts:	5.875%	310.56	49,846.46			05/01/2035	Current	Current
				Modified Amounts:	5.875%	310.56	49,779.94	48,346.99	48,420.49	05/01/2035	Current	Current
06/25/2008	407725243	SPS	1	Original Amounts:	7.200%	996.00	165,996.00			05/01/2036	Current	Current
				Modified Amounts:	7.200%	995.98	165,996.00	165,996.00	165,996.00	05/01/2036	Current	Current
06/25/2008	407725248	SPS	1	Original Amounts:	6.990%	1,048.21	179,688.01			05/01/2036	Current	Current
				Modified Amounts:	6.990%	1,046.68	179,688.01	179,688.01	179,688.01	05/01/2036	120 + days	Foreclosure
06/25/2008	407838094	SPS	1	Original Amounts:	7.590%	1,639.44	259,200.00			05/01/2036	Current	Current
				Modified Amounts:	7.590%	1,639.44	259,200.00	259,200.00	259,200.00	05/01/2036	Current	Current
06/25/2008	407848400	SPS	1	Original Amounts:	7.600%	760.00	120,000.00			05/01/2036	Current	Current
				Modified Amounts:	7.600%	760.00	120,000.00	120,000.00	120,000.00	05/01/2036	90 - 120 days	Delinquent
06/25/2008	407848454	SPS	1	Original Amounts:	7.200%	525.60	87,599.04			05/01/2036	Current	Current
				Modified Amounts:	7.200%	525.59	87,598.52	87,489.58	87,489.58	05/01/2036	Current	Current
06/25/2008	407848477	SPS	1	Original Amounts:	8.190%	1,680.87	221,395.72			05/01/2036	Current	Current
				Modified Amounts:	8.190%	1,680.87	221,395.72	217,962.57	218,909.47	05/01/2036	90 - 120 days	Delinquent
06/25/2008	407848506	SPS	1	Original Amounts:	7.090%	973.69	164,800.00			05/01/2036	Current	Current
				Modified Amounts:	7.090%	973.69	164,800.00	164,800.00	164,800.00	05/01/2036	30 - 59 days	Delinquent
06/25/2008	407848519	SPS	1	Original Amounts:	6.690%	767.12	137,569.28			05/01/2036	Current	Current
				Modified Amounts:	6.690%	766.95	137,569.28	137,569.28	137,569.28	05/01/2036	Current	Current
06/25/2008	407848565	SPS	1	Original Amounts:	6.480%	1,360.58	251,960.00			05/01/2036	Current	Current
				Modified Amounts:	6.480%	1,360.58	251,960.00	251,960.00	251,960.00	05/01/2036	Current	Current
06/25/2008	407848596	SPS	1	Original Amounts:	6.550%	1,026.17	188,000.00			05/01/2036	Current	Current
				Modified Amounts:	6.550%	1,026.17	188,000.00	0.00	0.00	05/01/2036	N/A	Liquidation
06/25/2008	407848598	SPS	1	Original Amounts:	7.590%	1,568.60	248,000.00			05/01/2036	Current	Current
				Modified Amounts:	7.590%	1,568.60	248,000.00	248,000.00	248,000.00	05/01/2036	120 + days	REO



Credit Suisse First Boston Mortgage Securities Corp., Home Equity Pass-Through Certificates, HEAT Series
2006-7

Contact:
Kari Anderson
Account Administrator
651-495-2124
kari.anderson@usbank.com

Distribution Date: Nov 25, 2009

MATERIAL MODIFICATIONS, EXTENSIONS, WAIVERS LOAN DETAIL REPORT

Previously Modified Loans

Effective Distrib Date	Loan Number	Servicer	Group		Interest Rate	P&I	Balance*	Current Scheduled Bal	Current Actual Bal	Maturity Date	Delinquency	Loan Status
06/25/2008	407848599	SPS	1	Original Amounts:	6.840%	1,071.60	188,000.00			05/01/2036	30 - 59 days	Delinquent
				Modified Amounts:	6.840%	1,071.60	188,000.00	188,000.00	188,000.00	05/01/2036	120 + days	REO
06/25/2008	407848619	SPS	1	Original Amounts:	7.380%	1,244.76	202,400.00			05/01/2036	90 - 120 days	Foreclosure
				Modified Amounts:	7.380%	1,244.76	202,400.00	0.00	0.00	05/01/2036	N/A	Liquidation
06/25/2008	408152782	SPS	1	Original Amounts:	7.750%	901.26	132,186.61			05/01/2036	Current	Current
				Modified Amounts:	7.750%	901.26	132,233.86	131,228.58	132,186.61	05/01/2036	120 + days	REO
06/25/2008	408153084	SPS	1	Original Amounts:	8.875%	525.69	69,516.09			06/01/2036	120 + days	Delinquent
				Modified Amounts:	8.875%	591.66	73,610.38	73,170.68	73,369.01	12/01/2036	120 + days	Delinquent
06/25/2008	408172386	SPS	1	Original Amounts:	6.740%	2,147.90	324,476.33			05/01/2036	Current	Current
				Modified Amounts:	6.740%	2,147.90	324,150.91	317,970.54	319,044.34	05/01/2036	30 - 59 days	Delinquent
06/25/2008	408193040	SPS	1	Original Amounts:	7.750%	1,536.33	229,463.30			07/01/2036	120 + days	Delinquent
				Modified Amounts:	7.750%	1,758.75	242,390.71	237,613.08	239,355.39	12/01/2036	120 + days	Delinquent
06/25/2008	408874405	SPS	1	Original Amounts:	7.500%	597.83	83,935.61			05/01/2036	90 - 120 days	Delinquent
				Modified Amounts:	7.500%	636.15	89,773.68	89,159.87	89,316.20	12/01/2036	120 + days	Delinquent
06/25/2008	408874489	SPS	1	Original Amounts:	8.400%	2,475.98	320,003.45			05/01/2036	Current	Current
				Modified Amounts:	8.400%	2,475.98	319,767.49	315,226.34	316,545.48	05/01/2036	90 - 120 days	Delinquent
06/25/2008	407608838	SPS	2	Original Amounts:	7.375%	1,281.89	182,078.99			05/01/2036	Current	Current
				Modified Amounts:	7.375%	1,281.89	182,078.99	197,409.22	197,726.54	05/01/2036	30 - 59 days	Delinquent
06/25/2008	407725244	SPS	2	Original Amounts:	8.000%	1,733.33	260,000.00			05/01/2036	Current	Current
				Modified Amounts:	8.000%	1,733.33	260,000.00	260,000.00	260,000.00	05/01/2036	Current	Current
06/25/2008	407725275	SPS	2	Original Amounts:	7.850%	2,365.46	361,597.30			05/01/2036	60 - 89 days	Delinquent
				Modified Amounts:	7.850%	2,365.45	361,597.30	0.00	0.00	05/01/2036	N/A	Liquidation
06/25/2008	407725343	SPS	2	Original Amounts:	6.850%	655.26	97,801.74			05/01/2036	Current	Current
				Modified Amounts:	6.850%	655.26	97,704.76	95,861.41	95,968.85	05/01/2036	Current	Current
06/25/2008	407838088	SPS	2	Original Amounts:	7.240%	2,718.02	446,708.66			05/01/2036	Current	Current
				Modified Amounts:	7.240%	2,695.14	446,708.66	446,708.66	446,708.66	05/01/2036	120 + days	Delinquent
06/25/2008	407838134	SPS	2	Original Amounts:	6.790%	3,392.68	596,578.40			05/01/2036	Current	Current
				Modified Amounts:	6.790%	3,373.34	596,171.55	593,627.42	593,627.42	05/01/2036	Current	Current
06/25/2008	407838144	SPS	2	Original Amounts:	6.990%	2,236.80	383,985.00			05/01/2036	Current	Current
				Modified Amounts:	6.990%	2,236.71	383,985.00	383,985.00	383,985.00	05/01/2036	120 + days	Delinquent
06/25/2008	407838171	SPS	2	Original Amounts:	7.790%	1,687.83	260,000.00			05/01/2036	Current	Current
				Modified Amounts:	7.790%	1,687.83	260,000.00	260,000.00	260,000.00	05/01/2036	120 + days	Delinquent
06/25/2008	407848476	SPS	2	Original Amounts:	8.090%	1,480.10	196,575.35			05/01/2036	30 - 59 days	Delinquent
				Modified Amounts:	8.090%	1,480.10	196,881.96	193,447.58	193,968.36	05/01/2036	30 - 59 days	Delinquent
06/25/2008	407848534	SPS	2	Original Amounts:	6.240%	2,301.99	442,126.39			05/01/2036	Current	Current
				Modified Amounts:	6.240%	2,299.06	442,126.39	441,929.40	441,929.40	05/01/2036	90 - 120 days	Delinquent



Credit Suisse First Boston Mortgage Securities Corp., Home Equity Pass-Through Certificates, HEAT Series
2006-7

Contact:
Kari Anderson
Account Administrator
651-495-2124
kari.anderson@usbank.com

Distribution Date: Nov 25, 2009

MATERIAL MODIFICATIONS, EXTENSIONS, WAIVERS LOAN DETAIL REPORT

Previously Modified Loans

Effective Distrib Date	Loan Number	Servicer	Group		Interest Rate	P&I	Balance*	Current Scheduled Bal	Current Actual Bal	Maturity Date	Delinquency	Loan Status
06/25/2008	407848595	SPS	2	Original Amounts:	7.290%	1,895.40	311,031.37			05/01/2036	Current	Current
				Modified Amounts:	7.290%	1,888.78	310,910.14	310,137.79	310,137.79	05/01/2036	30 - 59 days	Delinquent
06/25/2008	407848618	SPS	2	Original Amounts:	6.940%	991.92	146,897.49			05/01/2036	Current	Current
				Modified Amounts:	6.940%	991.92	146,611.94	144,003.73	144,161.91	05/01/2036	Current	Current
06/25/2008	407848628	SPS	2	Original Amounts:	7.090%	1,346.57	227,856.17			05/01/2036	Current	Current
				Modified Amounts:	7.090%	1,346.25	227,856.17	227,856.17	227,856.17	05/01/2036	120 + days	Delinquent
06/25/2008	407848630	SPS	2	Original Amounts:	8.290%	1,791.70	233,867.73			05/01/2036	90 - 120 days	Foreclosure
				Modified Amounts:	8.290%	1,791.70	234,559.99	230,306.16	233,867.73	05/01/2036	120 + days	REO
06/25/2008	407907209	WELLS	2	Original Amounts:	7.480%	1,646.92	231,867.17			06/01/2036	90 - 120 days	Delinquent
				Modified Amounts:	7.480%	1,703.44	239,616.59	235,632.75	239,406.76	06/01/2036	120 + days	Foreclosure
06/25/2008	408130310	SPS	2	Original Amounts:	6.550%	3,463.45	581,794.69			05/01/2036	Current	Current
				Modified Amounts:	6.550%	3,463.45	580,947.22	575,128.04	576,722.88	05/01/2036	90 - 120 days	Delinquent
06/25/2008	408141831	SPS	2	Original Amounts:	6.000%	1,780.00	356,000.00			05/01/2036	60 - 89 days	Delinquent
				Modified Amounts:	6.000%	1,780.00	356,000.00	0.00	0.00	05/01/2036	N/A	Liquidation
06/25/2008	408725165	WELLS	2	Original Amounts:	9.750%	858.82	98,841.35			06/01/2036	120 + days	Delinquent
				Modified Amounts:	9.750%	903.66	103,945.15	102,040.94	102,404.91	06/01/2036	90 - 120 days	Delinquent
06/25/2008	408863113	SPS	2	Original Amounts:	9.590%	1,264.83	154,168.89			07/01/2036	120 + days	Delinquent
				Modified Amounts:	9.590%	1,389.83	162,570.05	160,961.23	162,234.15	12/01/2036	120 + days	REO
06/25/2008	408865046	SPS	2	Original Amounts:	8.990%	1,358.60	167,012.04			08/01/2036	120 + days	Delinquent
				Modified Amounts:	8.990%	1,493.16	183,902.64	181,687.29	183,316.81	12/01/2036	120 + days	Delinquent
06/25/2008	408874461	SPS	2	Original Amounts:	8.250%	1,937.89	269,565.32			05/01/2036	60 - 89 days	Delinquent
				Modified Amounts:	8.250%	1,937.89	269,815.76	267,853.89	269,815.76	05/01/2036	120 + days	Foreclosure
05/27/2008	405168791	SPS	1	Original Amounts:	7.500%	503.43	70,400.84			09/01/2035	90 - 120 days	Delinquent
				Modified Amounts:	7.500%	542.18	73,551.15	75,271.07	75,483.62	12/01/2036	30 - 59 days	Delinquent
05/27/2008	408959468	SPS	1	Original Amounts:	10.025%	609.44	68,674.85			08/01/2036	120 + days	Delinquent
				Modified Amounts:	10.025%	610.65	68,916.73	0.00	0.00	12/01/2036	N/A	Liquidation
05/27/2008	408130287	SPS	2	Original Amounts:	7.990%	3,859.60	517,721.60			04/01/2036	Current	Current
				Modified Amounts:	7.990%	3,866.16	521,428.52	513,221.08	513,667.07	12/01/2036	Current	Current
05/27/2008	408141872	SPS	2	Original Amounts:	8.400%	761.84	98,606.31			06/01/2036	120 + days	Delinquent
				Modified Amounts:	8.400%	810.42	105,193.23	103,777.65	104,663.74	12/01/2036	120 + days	Delinquent
05/27/2008	408193046	SPS	2	Original Amounts:	7.875%	918.75	139,999.75			07/01/2036	90 - 120 days	Delinquent
				Modified Amounts:	7.875%	1,088.31	148,246.16	145,278.71	145,678.21	12/01/2036	30 - 59 days	Delinquent
05/27/2008	408725455	WELLS	2	Original Amounts:	9.290%	1,585.54	198,906.81			07/01/2036	120 + days	Delinquent
				Modified Amounts:	9.290%	1,763.55	211,133.33	208,503.27	211,133.33	07/01/2036	120 + days	Foreclosure
05/27/2008	408725640	WELLS	2	Original Amounts:	10.500%	1,819.80	204,195.25			07/01/2036	120 + days	Delinquent
				Modified Amounts:	10.500%	2,203.73	238,831.03	236,352.09	238,602.11	07/01/2036	120 + days	Foreclosure



Credit Suisse First Boston Mortgage Securities Corp., Home Equity Pass-Through Certificates, HEAT Series
2006-7

Contact:
Kari Anderson
Account Administrator
651-495-2124
kari.anderson@usbank.com

Distribution Date: Nov 25, 2009

MATERIAL MODIFICATIONS, EXTENSIONS, WAIVERS LOAN DETAIL REPORT

Previously Modified Loans

Effective Distrib Date	Loan Number	Servicer	Group		Interest Rate	P&I	Balance*	Current Scheduled Bal	Current Actual Bal	Maturity Date	Delinquency	Loan Status
05/27/2008	408865060	SPS	2	Original Amounts:	8.890%	1,786.65	221,703.06			08/01/2036	60 - 89 days	Delinquent
				Modified Amounts:	8.890%	1,620.66	201,492.62	0.00	0.00	12/01/2036	N/A	Liquidation
04/25/2008	407838002	SPS	1	Original Amounts:	8.700%	770.60	97,088.73			05/01/2036	Current	Current
				Modified Amounts:	8.700%	781.90	98,861.91	96,461.66	96,543.62	12/01/2036	Current	Current
04/25/2008	408863955	SPS	1	Original Amounts:	7.090%	1,755.21	277,418.73			07/01/2036	90 - 120 days	Delinquent
				Modified Amounts:	7.090%	1,889.33	277,876.46	272,637.60	275,334.16	12/01/2036	120 + days	Delinquent
04/25/2008	408865116	SPS	1	Original Amounts:	10.350%	758.98	83,331.69			08/01/2036	120 + days	Delinquent
				Modified Amounts:	8.350%	344.39	45,000.00	44,643.87	44,809.12	12/01/2036	120 + days	Foreclosure
04/25/2008	408865774	SPS	1	Original Amounts:	8.750%	1,136.78	142,907.13			08/01/2036	Current	Current
				Modified Amounts:	8.750%	926.46	116,770.35	115,074.81	115,161.55	12/01/2036	Current	Current
04/25/2008	409109795	WELLS	1	Original Amounts:	8.200%	1,485.01	208,028.48			09/01/2036	120 + days	Delinquent
				Modified Amounts:	8.200%	1,647.32	218,068.92	0.00	0.00	12/01/2036	N/A	Liquidation
04/25/2008	407607158	SPS	2	Original Amounts:	8.990%	595.69	73,086.10			03/01/2036	Current	Current
				Modified Amounts:	8.990%	595.69	73,086.10	0.00	0.00	03/01/2036	N/A	Liquidation
04/25/2008	408142156	SPS	2	Original Amounts:	6.750%	1,061.91	174,482.30			06/01/2036	120 + days	Delinquent
				Modified Amounts:	6.750%	1,020.90	155,577.83	152,984.97	153,460.68	12/01/2036	120 + days	Delinquent
04/25/2008	408724872	WELLS	2	Original Amounts:	9.375%	1,378.61	171,502.22			05/01/2036	120 + days	Delinquent
				Modified Amounts:	9.375%	1,548.03	183,870.96	180,749.29	180,749.30	05/01/2036	Current	Current
04/25/2008	408725484	WELLS	2	Original Amounts:	8.990%	2,671.78	328,650.19			07/01/2036	120 + days	Delinquent
				Modified Amounts:	8.990%	2,932.58	360,501.91	355,169.61	359,492.41	07/01/2036	120 + days	Delinquent
04/25/2008	408863565	SPS	2	Original Amounts:	7.840%	1,421.34	206,741.92			07/01/2036	Current	Current
				Modified Amounts:	7.840%	1,520.49	208,117.26	204,642.87	206,413.52	12/01/2036	120 + days	Delinquent
04/25/2008	408865826	SPS	2	Original Amounts:	8.950%	929.19	114,771.55			08/01/2036	120 + days	Foreclosure
				Modified Amounts:	8.950%	1,001.28	123,908.54	122,245.78	123,591.37	12/01/2036	120 + days	Delinquent
03/25/2008	407609163	SPS	1	Original Amounts:	9.990%	596.25	67,222.61			02/01/2036	Current	Current
				Modified Amounts:	9.990%	596.25	67,185.99	0.00	0.00	02/01/2036	N/A	Liquidation
03/25/2008	408724699	WELLS	1	Original Amounts:	8.250%	2,039.69	267,603.13			04/01/2036	120 + days	Delinquent
				Modified Amounts:	8.250%	2,146.25	281,373.79	276,606.33	278,503.81	04/01/2036	120 + days	Delinquent
03/25/2008	408863698	SPS	1	Original Amounts:	10.250%	1,805.20	199,813.72			07/01/2036	90 - 120 days	Delinquent
				Modified Amounts:	10.250%	1,805.20	200,104.12	213,588.04	214,524.49	12/01/2036	120 + days	Delinquent
03/25/2008	408865877	SPS	1	Original Amounts:	9.700%	1,746.25	210,835.43			08/01/2036	120 + days	Delinquent
				Modified Amounts:	9.700%	1,818.92	211,026.64	0.00	0.00	12/01/2036	N/A	Liquidation
03/25/2008	407448197	WELLS	2	Original Amounts:	7.400%	1,245.67	201,766.75			02/01/2036	Current	Current
				Modified Amounts:	7.400%	1,244.23	201,766.75	201,766.75	201,766.75	02/01/2036	120 + days	REO
03/25/2008	408153250	SPS	2	Original Amounts:	9.740%	429.21	49,532.58			07/01/2036	90 - 120 days	Delinquent
				Modified Amounts:	9.740%	474.99	54,980.22	0.00	0.00	12/01/2036	N/A	Liquidation



Credit Suisse First Boston Mortgage Securities Corp., Home Equity Pass-Through Certificates, HEAT Series
2006-7

Contact:
Kari Anderson
Account Administrator
651-495-2124
kari.anderson@usbank.com

Distribution Date: Nov 25, 2009

MATERIAL MODIFICATIONS, EXTENSIONS, WAIVERS LOAN DETAIL REPORT

Previously Modified Loans

Effective Distrib Date	Loan Number	Servicer	Group		Interest Rate	P&I	Balance*	Current Scheduled Bal	Current Actual Bal	Maturity Date	Delinquency	Loan Status
02/25/2008	407284600	WELLS	2	Original Amounts:	6.990%	2,278.74	390,755.17			01/01/2036	Current	Current
				Modified Amounts:	6.990%	2,276.15	390,755.17	390,755.17	390,755.17	01/01/2036	120 + days	Delinquent
02/25/2008	408725838	WELLS	2	Original Amounts:	8.725%	1,594.30	211,579.84			07/01/2036	90 - 120 days	Delinquent
				Modified Amounts:	8.725%	1,742.15	219,495.40	215,524.64	216,212.51	07/01/2036	60 - 89 days	Delinquent
01/25/2008	407582286	WELLS	2	Original Amounts:	10.490%	543.83	58,984.47			03/01/2021	120 + days	Delinquent
				Modified Amounts:	10.490%	725.70	62,211.76	0.00	0.00	03/01/2021	N/A	Voluntary PIF
08/27/2007	408725913	WELLS	1	Original Amounts:	10.350%	3,408.72	375,311.78			07/01/2036	Current	Current
				Modified Amounts:	10.350%	3,408.72	359,546.74	396,604.27	397,707.94	07/01/2036	60 - 89 days	Delinquent
07/25/2007	408725913	WELLS	1	Original Amounts:	10.350%	3,264.06	359,546.74			07/01/2036	120 + days	Delinquent
				Modified Amounts:	10.350%	3,408.72	375,481.96	396,604.27	397,707.94	07/01/2036	60 - 89 days	Delinquent

* Original Amounts represent Beginning Scheduled Balance as of the effective Due Period. Current Balance and Modified Amounts for Delinquency and Loan Status are reported for the current Due Period.



Credit Suisse First Boston Mortgage Securities Corp., Home Equity Pass-Through Certificates, HEAT Series
2006-7

Contact:
Kari Anderson
Account Administrator
651-495-2124
kari.anderson@usbank.com

Distribution Date: Nov 25, 2009

MATERIAL MODIFICATIONS, EXTENSIONS, WAIVERS LOAN DETAIL REPORT - PART 2

Current Month Modifications

First Mod Payment Dt	Loan Number		Margin	Period Cap	Life Cap	Initial Reset Date	Next Reset Date	Int Reset	Loan Type	IO Period	Balloon Payment	Balloon Date	Capitalized Amount	Forgiven Principal	Forgiven Interest	Deferred Principal
10/14/2009	407848610	Original Amounts:	0.000%	0.000%	0.000%			0	FIX	0						
		Modified Amounts	0.000%	0.000%	0.000%				FIX	0	66,806.09	1/01/2037	5,351.54	0.00	0.00	0.00
10/29/2009	408081482	Original Amounts:	0.000%	0.000%	0.000%	1/01/1900	1/01/1900	0	FIX	0						
		Modified Amounts	0.000%		0.000%				FIX	0	7,009.46	1/01/2037	1,064.09	13,384.16	0.00	0.00
10/08/2009	408081536	Original Amounts:	7.250%	1.000%	6.000%	6/01/2008	6/01/2008	6	ARM	0						
		Modified Amounts	0.000%		0.000%				ARM	0	0.00		5,856.13	0.00	0.00	0.00
10/12/2009	408141951	Original Amounts:	6.500%	1.000%	6.000%	6/01/2008	6/01/2008	6	ARM	0						
		Modified Amounts	0.000%		0.000%				ARM	0	88,294.45	1/01/2037	7,928.28	6,265.51	0.00	0.00
10/14/2009	408141961	Original Amounts:	6.500%	1.000%	6.000%	6/01/2008	6/01/2008	6	ARM	0						
		Modified Amounts	0.000%	0.000%	0.000%				FIX	0	65,780.36	1/01/2037	24,238.60	87,820.87	0.00	0.00
10/21/2009	408152448	Original Amounts:	0.000%	0.000%	0.000%	1/01/1900	1/01/1900	0	FIX	0						
		Modified Amounts	0.000%	0.000%	0.000%				FIX	0	9,445.18	1/01/2037	3,118.06	39,250.31	0.00	0.00
10/08/2009	408152968	Original Amounts:	0.000%	0.000%	0.000%	1/01/1900	1/01/1900	0	FIX	0						
		Modified Amounts	0.000%	0.000%	0.000%				FIX	0	9,253.29	5/01/2049	1,624.42	17,000.93	0.00	0.00
10/19/2009	408153116	Original Amounts:	0.000%	0.000%	0.000%	1/01/1900	1/01/1900	0	FIX	0						
		Modified Amounts	0.000%	0.000%	0.000%				FIX	0	21,585.79	1/01/2037	1,177.72	13,204.14	0.00	0.00
10/26/2009	408153276	Original Amounts:	0.000%	0.000%	0.000%	1/01/1900	1/01/1900	0	FIX	0						
		Modified Amounts	0.000%		0.000%				FIX	0	17,708.44	1/01/2037	16.50	9,336.55	0.00	0.00
10/06/2009	408153284	Original Amounts:	7.125%	1.000%	6.000%	7/01/2008	7/01/2008	12	ARM	0						
		Modified Amounts	0.000%		0.000%				ARM	0	60,380.10	1/01/2037	5,339.09	10,000.00	0.00	0.00
10/06/2009	408193838	Original Amounts:	8.125%	1.000%	6.000%	7/01/2008	7/01/2008	6	ARM	0						
		Modified Amounts	0.000%		0.000%				ARM	0	49,732.84	1/01/2037	10,996.45	0.00	0.00	0.00
10/15/2009	408505867	Original Amounts:	0.000%	0.000%	0.000%	1/01/1900	1/01/1900	0	FIX	0						
		Modified Amounts	0.000%	0.000%	0.000%				FIX	0	18,183.35	1/01/2037	1,644.30	27,000.00	0.00	0.00
10/08/2009	408863671	Original Amounts:	5.990%	1.000%	5.000%	7/01/2008	7/01/2008	6	ARM	0						
		Modified Amounts	0.000%	0.000%	0.000%				FIX	0	87,638.10	1/01/2037	29,632.64	25,754.10	0.00	0.00
10/26/2009	408863881	Original Amounts:	0.000%	0.000%	0.000%	1/01/1900	1/01/1900	0	FIX	0						
		Modified Amounts	0.000%	0.000%	0.000%				FIX	0	70,622.04	1/01/2037	6,652.66	0.00	0.00	0.00
10/26/2009	408874474	Original Amounts:	0.000%	0.000%	0.000%	1/01/1900	1/01/1900	0	FIX	0						
		Modified Amounts	0.000%		0.000%				FIX	0	13,904.97	1/01/2037	1,783.54	0.00	0.00	0.00
10/08/2009	405698415	Original Amounts:	5.000%	1.500%	7.000%	9/01/2007	9/01/2007	6	ARM	0						
		Modified Amounts	0.000%	0.000%	0.000%				FIX	0	289,899.79	1/01/2037	23,102.71	55,187.58	0.00	0.00
10/08/2009	407566464	Original Amounts:	5.000%	1.000%	7.000%	4/01/2008	4/01/2008	6	ARM	0						
		Modified Amounts	0.000%		0.000%				ARM	0	50,194.24	1/01/2037	14,678.54	103,152.74	0.00	0.00
10/15/2009	408081511	Original Amounts:	0.000%	0.000%	0.000%	1/01/1900	1/01/1900	0	FIX	0						
		Modified Amounts	0.000%	0.000%	0.000%				FIX	0	30,943.77	1/01/2037	31,127.73	110,129.59	0.00	0.00



Credit Suisse First Boston Mortgage Securities Corp., Home Equity Pass-Through Certificates, HEAT Series
2006-7

Contact:
Kari Anderson
Account Administrator
651-495-2124
kari.anderson@usbank.com

Distribution Date: Nov 25, 2009

MATERIAL MODIFICATIONS, EXTENSIONS, WAIVERS LOAN DETAIL REPORT - PART 2

Current Month Modifications

First Mod Payment Dt	Loan Number		Margin	Period Cap	Life Cap	Initial Reset Date	Next Reset Date	Int Reset	Loan Type	IO Period	Balloon Payment	Balloon Date	Capitalized Amount	Forgiven Principal	Forgiven Interest	Deferred Principal
10/13/2009	408153064	Original Amounts:	6.375%	1.000%	6.000%	7/01/2008	7/01/2008	6	ARM	0						
		Modified Amounts	0.000%	0.000%	0.000%				FIX	0	95,279.74	1/01/2037	10,327.44	0.00	0.00	0.00
10/08/2009	408528321	Original Amounts:	0.000%	0.000%	0.000%	1/01/1900	1/01/1900	0	FIX	0						
		Modified Amounts	0.000%	0.000%	0.000%				FIX	0	68,042.26	1/01/2037	10,096.51	3,294.01	0.00	0.00
11/01/2009	408724751	Original Amounts:	0.000%	0.000%	0.000%	1/01/1900	1/01/1900	0	FIX	0						
		Modified Amounts											71,098.53	0.00	0.00	
10/14/2009	408863311	Original Amounts:	0.000%	0.000%	0.000%	1/01/1900	1/01/1900	0	FIX	0						
		Modified Amounts	0.000%	0.000%	0.000%				FIX	0	27,241.02	1/01/2037	1,209.07	31,464.68	0.00	0.00
10/08/2009	408865658	Original Amounts:	0.000%	0.000%	0.000%	1/01/1900	1/01/1900	0	FIX	0						
		Modified Amounts	0.000%		0.000%					0	39,473.11	1/01/2037	2,510.22	11,094.66	0.00	0.00

Previously Modified Loans

First Mod Payment Dt	Loan Number		Margin	Period Cap	Life Cap	Initial Reset Date	Next Reset Date	Int Reset	Loan Type	IO Period	Balloon Payment	Balloon Date	Capitalized Amount	Forgiven Principal	Forgiven Interest	Deferred Principal
9/08/2009	407607755	Original Amounts:	5.990%	3.000%	9.990%	4/01/2014	4/01/2014									
		Modified Amounts	0.000%	0.000%	0.000%				FIX	0	84,913.92	1/01/2037	3,074.08	0.00	0.00	
9/24/2009	408193321	Original Amounts:	7.000%	3.000%	11.000%	7/01/2014	7/01/2014									
		Modified Amounts	0.000%	0.000%	0.000%				FIX	0	57,821.25	1/01/2037	5,170.36	2,158.65	0.00	
9/04/2009	408153315	Original Amounts:	0.000%	0.000%	0.000%	1/01/1900	1/01/1900	0	FIX	0						
		Modified Amounts	0.000%	0.000%	0.000%					0	13,977.76	1/01/2037	1,502.54	39,429.51	0.00	
9/25/2009	408193446	Original Amounts:	7.999%	1.000%	6.000%	7/01/2009	7/01/2009	12	ARM	0						
		Modified Amounts	0.000%	0.000%	0.000%				FIX	0	139,623.62	1/01/2037	22,493.95	66,557.45	0.00	
9/04/2009	408193506	Original Amounts:	6.750%	1.000%	6.000%	7/01/2008	7/01/2008	6	ARM	0						
		Modified Amounts	0.000%	0.000%	0.000%				FIX	0	68,390.50	1/01/2037	7,830.29	43,804.48	0.00	
10/01/2009	408725847	Original Amounts:	5.000%	1.500%	7.000%	7/01/2008	7/01/2008	6	ARM	0						
		Modified Amounts	0.000%	0.000%	0.000%				FIX				14,200.78	0.00	0.00	
9/15/2009	408863192	Original Amounts:	5.250%	1.000%	5.000%	7/01/2008	7/01/2008	6	ARM	60						
		Modified Amounts	0.000%	0.000%	0.000%				FIX	0	42,707.19	1/01/2037	5,354.65	0.00	0.00	
8/01/2009	407605571	Original Amounts:	5.500%	1.000%	6.000%	3/01/2008	3/01/2008	6	ARM	0						
		Modified Amounts	0.000%	0.000%	0.000%				FIX				14,242.97	0.00	0.00	
9/05/2009	408193700	Original Amounts:	0.000%	0.000%	0.000%	1/01/1900	1/01/1900	0	FIX	0						
		Modified Amounts	0.000%	0.000%	0.000%					0	0.00		5,555.94	0.00	0.00	
9/09/2009	408863821	Original Amounts:	5.250%	1.000%	5.000%	7/01/2008	7/01/2008	6	ARM	0						
		Modified Amounts	0.000%	0.000%	0.000%				FIX	0	0.00		18,384.31	56,640.38	0.00	
9/05/2009	408864835	Original Amounts:	0.000%	0.000%	0.000%	1/01/1900	1/01/1900	0	FIX	0						
		Modified Amounts	0.000%	0.000%	0.000%					0	29,662.21	1/01/2037	4,753.56	51,330.14	0.00	
9/04/2009	408865926	Original Amounts:	0.000%	0.000%	0.000%	1/01/1900	1/01/1900	0	FIX	0						
		Modified Amounts	0.000%	0.000%	0.000%					0	60,920.33	1/01/2037	10,587.86	50,000.00	0.00	



Credit Suisse First Boston Mortgage Securities Corp., Home Equity Pass-Through Certificates, HEAT Series
2006-7

Contact:
Kari Anderson
Account Administrator
651-495-2124
kari.anderson@usbank.com

Distribution Date: Nov 25, 2009

MATERIAL MODIFICATIONS, EXTENSIONS, WAIVERS LOAN DETAIL REPORT - PART 2

Previously Modified Loans

First Mod Payment Dt	Loan Number		Margin	Period Cap	Life Cap	Initial Reset Date	Next Reset Date	Int Reset	Loan Type	IO Period	Balloon Payment	Balloon Date	Capitalized Amount	Forgiven Principal	Forgiven Interest	Deferred Principal
9/01/2009	408725524	Original Amounts:	0.000%	0.000%	0.000%				FIX							
		Modified Amounts	0.000%	0.000%	0.000%	7/01/2008	7/01/2008	6	FIX	0			1,563.98	0.00	0.00	
8/14/2009	408142128	Original Amounts:	6.500%	1.000%	6.000%	6/01/2008	6/01/2008	6	ARM	0						
		Modified Amounts	0.000%	0.000%	0.000%				FIX	0	0.00		5,081.84	0.00	0.00	
8/19/2009	408152564	Original Amounts:	0.000%	0.000%	0.000%	1/01/1900	1/01/1900	0	FIX	0						
		Modified Amounts	0.000%	0.000%	0.000%					0	16,436.45	1/01/2037	818.66	0.00	0.00	
8/14/2009	408153049	Original Amounts:	7.750%	1.000%	6.000%	6/01/2008	6/01/2008	6	ARM	0						
		Modified Amounts	0.000%	0.000%	0.000%				FIX	0	0.00		8,054.06	0.00	0.00	
8/12/2009	408505162	Original Amounts:	5.750%	1.000%	7.000%	7/01/2008	7/01/2008	6	ARM	0						
		Modified Amounts	0.000%	0.000%	0.000%				FIX	0	71,478.02	1/01/2037	0.00	35,535.44	11,464.56	
	408801847	Original Amounts:	6.700%	1.000%	6.000%	8/01/2009	8/01/2009	12	ARM	0						
		Modified Amounts	6.700%	3.000%	10.700%	8/01/2014	8/01/2014				0.00		0.00	0.00	0.00	
	408865445	Original Amounts:	5.250%	1.000%	5.000%	8/01/2009	8/01/2009	6	ARM	0						
		Modified Amounts	5.250%	2.000%	9.850%	8/01/2014	8/01/2014				0.00		0.00	0.00	0.00	
8/18/2009	406989990	Original Amounts:	0.000%	0.000%	0.000%	1/01/1900	1/01/1900	0	FIX	0						
		Modified Amounts	0.000%	0.000%	0.000%					0	20,579.40	1/01/2037	0.00	6,888.36	1,784.28	
9/01/2009	407605980	Original Amounts:	5.500%	1.000%	6.000%	4/01/2008	4/01/2008	6	ARM	0						
		Modified Amounts	0.000%	0.000%	0.000%				FIX				2,223.01	0.00	0.00	
8/28/2009	408193114	Original Amounts:	6.375%	1.000%	6.000%	7/01/2009	7/01/2009	12	ARM	0						
		Modified Amounts	0.000%	0.000%	0.000%				FIX	0	52,381.25	7/01/2036	0.00	70,397.99	13,984.20	
8/31/2009	408505016	Original Amounts:	5.750%	1.000%	7.000%	7/01/2008	7/01/2008	6	ARM	0						
		Modified Amounts	0.000%	0.000%	0.000%				FIX	0	37,016.80	1/01/2037	0.00	2,903.98	6,263.29	
9/01/2009	408725480	Original Amounts:	6.999%	1.500%	7.000%	8/01/2009	8/01/2009	6	ARM	0						
		Modified Amounts	0.000%	0.000%	0.000%				FIX				6,619.84	0.00	0.00	
	408802607	Original Amounts:	6.750%	1.000%	6.000%	8/01/2009	8/01/2009	12	ARM	0						
		Modified Amounts	6.750%	3.000%	10.750%	8/01/2014	8/01/2014				0.00		0.00	0.00	0.00	
8/21/2009	408865556	Original Amounts:	0.000%	0.000%	0.000%	1/01/1900	1/01/1900	0	FIX	0						
		Modified Amounts	0.000%	0.000%	0.000%					0	32,348.09	1/01/2037	2,578.82	0.00	0.00	
8/26/2009	408865709	Original Amounts:	0.000%	0.000%	0.000%	1/01/1900	1/01/1900	0	FIX	0						
		Modified Amounts	0.000%	0.000%	0.000%					0	17,617.85	1/01/2037	0.00	22,374.26	5,025.74	
8/31/2009	408865878	Original Amounts:	6.200%	1.000%	6.000%	8/01/2008	8/01/2008	6	ARM	0						
		Modified Amounts	0.000%	0.000%	0.000%				FIX	0	0.00		3,751.35	0.00	0.00	
	408152750	Original Amounts:	0.000%	0.000%	0.000%				FIX	0						
		Modified Amounts	5.990%	3.000%	9.990%	7/01/2014	7/01/2014	12	FIX	0	0.00		0.00	0.00	0.00	
	408152253	Original Amounts:	6.750%	1.000%	6.000%	7/01/2009	7/01/2009	12	ARM	0						
		Modified Amounts	6.750%	3.000%	10.750%	7/01/2014	7/01/2014				0.00		0.00	0.00	0.00	



Credit Suisse First Boston Mortgage Securities Corp., Home Equity Pass-Through Certificates, HEAT Series
2006-7

Contact:
Kari Anderson
Account Administrator
651-495-2124
kari.anderson@usbank.com

Distribution Date: Nov 25, 2009

MATERIAL MODIFICATIONS, EXTENSIONS, WAIVERS LOAN DETAIL REPORT - PART 2

Previously Modified Loans

First Mod Payment Dt	Loan Number		Margin	Period Cap	Life Cap	Initial Reset Date	Next Reset Date	Int Reset	Loan Type	IO Period	Balloon Payment	Balloon Date	Capitalized Amount	Forgiven Principal	Forgiven Interest	Deferred Principal
	408152672	Original Amounts:	6.375%	1.000%	6.000%	7/01/2009	7/01/2009	12	ARM	0						
		Modified Amounts	6.375%	3.000%	10.375%	7/01/2014	7/01/2014				0.00		0.00	0.00	0.00	
	408152836	Original Amounts:	6.125%	1.000%	6.000%	7/01/2009	7/01/2009	12	ARM	0						
		Modified Amounts	6.125%	3.000%	10.125%	7/01/2014	7/01/2014				0.00		0.00	0.00	0.00	
	408153032	Original Amounts:	7.250%	1.000%	6.000%	7/01/2009	7/01/2009	12	ARM	0						
		Modified Amounts	7.250%	3.000%	11.250%	7/01/2014	7/01/2014				0.00		0.00	0.00	0.00	
	408153196	Original Amounts:	5.875%	1.000%	6.000%	7/01/2009	7/01/2009	12	ARM	0						
		Modified Amounts	5.875%	3.000%	9.875%	7/01/2014	7/01/2014				0.00		0.00	0.00	0.00	
7/28/2009	408153216	Original Amounts:	7.250%	1.000%	6.000%	6/01/2009	6/01/2009	6	ARM	0						
		Modified Amounts	0.000%	0.000%	0.000%				FIX	0	66,039.07	1/01/2037	0.00	1,771.49	4,433.45	
	408153307	Original Amounts:	6.375%	1.000%	6.000%	7/01/2009	7/01/2009	12	ARM	0						
		Modified Amounts	6.375%	3.000%	10.375%	7/01/2014	7/01/2014				0.00		0.00	0.00	0.00	
	408193187	Original Amounts:	5.875%	1.000%	6.000%	7/01/2009	7/01/2009	12	ARM	0						
		Modified Amounts	5.875%	3.000%	9.875%	7/01/2014	7/01/2014				0.00		0.00	0.00	0.00	
	408193234	Original Amounts:	6.125%	1.000%	6.000%	7/01/2009	7/01/2009	12	ARM	0						
		Modified Amounts	6.125%	3.000%	9.990%	7/01/2014	7/01/2014				0.00		0.00	0.00	0.00	
	408193369	Original Amounts:	6.500%	1.000%	6.000%	7/01/2009	7/01/2009	12	ARM	0						
		Modified Amounts	6.500%	3.000%	10.500%	7/01/2014	7/01/2014				0.00		0.00	0.00	0.00	
	408193390	Original Amounts:	6.625%	1.000%	6.000%	7/01/2009	7/01/2009	12	ARM	0						
		Modified Amounts	6.625%	3.000%	10.625%	7/01/2014	7/01/2014				0.00		0.00	0.00	0.00	
	408193413	Original Amounts:	6.750%	1.000%	6.000%	7/01/2009	7/01/2009	12	ARM	0						
		Modified Amounts	6.750%	3.000%	10.750%	7/01/2014	7/01/2014				0.00		0.00	0.00	0.00	
	408193425	Original Amounts:	6.625%	1.000%	6.000%	7/01/2009	7/01/2009	12	ARM	0						
		Modified Amounts	6.625%	3.000%	10.625%	7/01/2014	7/01/2014				0.00		0.00	0.00	0.00	
	408193452	Original Amounts:	6.000%	1.000%	6.000%	7/01/2009	7/01/2009	12	ARM	0						
		Modified Amounts	6.000%	3.000%	10.000%	7/01/2014	7/01/2014				0.00		0.00	0.00	0.00	
	408193460	Original Amounts:	6.000%	1.000%	6.000%	7/01/2009	7/01/2009	12	ARM	0						
		Modified Amounts	6.000%	3.000%	10.000%	7/01/2014	7/01/2014				0.00		0.00	0.00	0.00	
	408193480	Original Amounts:	5.990%	1.000%	6.000%	7/01/2009	7/01/2009	6	ARM	60						
		Modified Amounts	5.990%	0.000%	6.990%	7/01/2014	7/01/2014			60	0.00		0.00	0.00	0.00	
7/23/2009	408193530	Original Amounts:	6.375%	1.000%	6.000%	7/01/2009	7/01/2009	12	ARM	0						
		Modified Amounts	0.000%	0.000%	0.000%				FIX	0	46,098.70	1/01/2037	0.00	46,530.46	9,469.54	
	408193605	Original Amounts:	5.875%	1.000%	6.000%	7/01/2009	7/01/2009	12	ARM	0						
		Modified Amounts	5.875%	3.000%	9.875%	7/01/2014	7/01/2014				0.00		0.00	0.00	0.00	
	408193679	Original Amounts:	7.500%	1.000%	6.000%	7/01/2009	7/01/2009	12	ARM	0						
		Modified Amounts	7.500%	3.000%	11.500%	7/01/2014	7/01/2014				0.00		0.00	0.00	0.00	



Credit Suisse First Boston Mortgage Securities Corp., Home Equity Pass-Through Certificates, HEAT Series
2006-7

Contact:
Kari Anderson
Account Administrator
651-495-2124
kari.anderson@usbank.com

Distribution Date: Nov 25, 2009

MATERIAL MODIFICATIONS, EXTENSIONS, WAIVERS LOAN DETAIL REPORT - PART 2

Previously Modified Loans

First Mod Payment Dt	Loan Number		Margin	Period Cap	Life Cap	Initial Reset Date	Next Reset Date	Int Reset	Loan Type	IO Period	Balloon Payment	Balloon Date	Capitalized Amount	Forgiven Principal	Forgiven Interest	Deferred Principal
	408193713	Original Amounts:	6.500%	1.000%	6.000%	7/01/2009	7/01/2009	12	ARM	0						
		Modified Amounts	6.500%	3.000%	10.500%	7/01/2014	7/01/2014				0.00		0.00	0.00	0.00	
	408193749	Original Amounts:	7.375%	1.000%	6.000%	7/01/2009	7/01/2009	12	ARM	0						
		Modified Amounts	7.375%	3.000%	11.375%	7/01/2014	7/01/2014				0.00		0.00	0.00	0.00	
	408193787	Original Amounts:	5.625%	1.000%	6.000%	7/01/2009	7/01/2009	12	ARM	0						
		Modified Amounts	5.625%	3.000%	9.625%	7/01/2014	7/01/2014				0.00		0.00	0.00	0.00	
	408193824	Original Amounts:	6.750%	1.000%	6.000%	7/01/2009	7/01/2009	12	ARM	0						
		Modified Amounts	6.750%	3.000%	10.750%	7/01/2014	7/01/2014				0.00		0.00	0.00	0.00	
	408193948	Original Amounts:	7.750%	1.000%	6.000%	7/01/2009	7/01/2009	12	ARM	0						
		Modified Amounts	7.750%	3.000%	11.750%	7/01/2014	7/01/2014				0.00		0.00	0.00	0.00	
	408193965	Original Amounts:	6.500%	1.000%	6.000%	7/01/2009	7/01/2009	12	ARM	0						
		Modified Amounts	6.500%	3.000%	10.500%	7/01/2014	7/01/2014				0.00		0.00	0.00	0.00	
8/01/2009	408725045	Original Amounts:	5.875%	1.500%	7.000%	6/01/2009	6/01/2009	6	ARM	0						
		Modified Amounts	0.000%	0.000%	0.000%				FIX				12,373.15	0.00	0.00	
7/31/2009	408863665	Original Amounts:	5.250%	1.000%	5.000%	7/01/2008	7/01/2008	6	ARM	0						
		Modified Amounts	0.000%	0.000%	0.000%				FIX	0	0.00		20,846.06	0.00	0.00	
7/31/2009	408865309	Original Amounts:	5.250%	1.000%	5.000%	8/01/2008	8/01/2008	6	ARM	0						
		Modified Amounts	0.000%	0.000%	0.000%				FIX	0	93,831.82	1/01/2037	0.00	58,116.96	6,759.67	
8/01/2009	407907044	Original Amounts:	6.350%	1.000%	6.000%	6/01/2008	6/01/2008	6	ARM	0						
		Modified Amounts	0.000%	0.000%	0.000%				FIX				10,394.20	0.00	0.00	
7/28/2009	408081446	Original Amounts:	6.800%	1.000%	6.000%	6/01/2008	6/01/2008	6	ARM	0						
		Modified Amounts	0.000%	0.000%	0.000%				FIX	0	0.00		0.00	151,488.61	67,695.25	
	408152736	Original Amounts:	5.875%	1.000%	6.000%	7/01/2009	7/01/2009	12	ARM	0						
		Modified Amounts	5.875%	3.000%	9.875%	7/01/2014	7/01/2014				0.00		0.00	0.00	0.00	
	408152767	Original Amounts:	6.375%	1.000%	6.000%	7/01/2009	7/01/2009	12	ARM	0						
		Modified Amounts	6.375%	3.000%	10.375%	7/01/2014	7/01/2014				0.00		0.00	0.00	0.00	
	408152796	Original Amounts:	6.250%	1.000%	6.000%	7/01/2009	7/01/2009	12	ARM	0						
		Modified Amounts	6.250%	3.000%	10.250%	7/01/2014	7/01/2014				0.00		0.00	0.00	0.00	
	408152816	Original Amounts:	6.875%	1.000%	6.000%	7/01/2009	7/01/2009	12	ARM	0						
		Modified Amounts	6.875%	3.000%	10.875%	7/01/2014	7/01/2014				0.00		0.00	0.00	0.00	
	408152829	Original Amounts:	5.990%	1.000%	6.000%	7/01/2009	7/01/2009	12	ARM	0						
		Modified Amounts	5.990%	3.000%	9.990%	7/01/2014	7/01/2014				0.00		0.00	0.00	0.00	
	408153301	Original Amounts:	6.750%	1.000%	6.000%	7/01/2009	7/01/2009	12	ARM	0						
		Modified Amounts	6.750%	3.000%	10.750%	7/01/2014	7/01/2014				0.00		0.00	0.00	0.00	
	408193142	Original Amounts:	5.990%	1.000%	6.000%	7/01/2009	7/01/2009	12	ARM	0						
		Modified Amounts	5.990%	3.000%	9.990%	7/01/2014	7/01/2014				0.00		0.00	0.00	0.00	



Credit Suisse First Boston Mortgage Securities Corp., Home Equity Pass-Through Certificates, HEAT Series
2006-7

Contact:
Kari Anderson
Account Administrator
651-495-2124
kari.anderson@usbank.com

Distribution Date: Nov 25, 2009

MATERIAL MODIFICATIONS, EXTENSIONS, WAIVERS LOAN DETAIL REPORT - PART 2

Previously Modified Loans

First Mod Payment Dt	Loan Number		Margin	Period Cap	Life Cap	Initial Reset Date	Next Reset Date	Int Reset	Loan Type	IO Period	Balloon Payment	Balloon Date	Capitalized Amount	Forgiven Principal	Forgiven Interest	Deferred Principal
	408193201	Original Amounts:	7.250%	1.000%	6.000%	7/01/2009	7/01/2009	12	ARM	0						
		Modified Amounts	7.250%	3.000%	11.250%	7/01/2014	7/01/2014				0.00		0.00	0.00	0.00	
	408193313	Original Amounts:	6.250%	1.000%	6.000%	7/01/2009	7/01/2009	12	ARM	0						
		Modified Amounts	6.250%	3.000%	10.250%	7/01/2014	7/01/2014				0.00		0.00	0.00	0.00	
	408193321	Original Amounts:	7.000%	1.000%	6.000%	7/01/2009	7/01/2009	12	ARM	0						
		Modified Amounts	7.000%	3.000%	11.000%	7/01/2014	7/01/2014				0.00		0.00	0.00	0.00	
	408193340	Original Amounts:	7.375%	1.000%	6.000%	7/01/2009	7/01/2009	12	ARM	0						
		Modified Amounts	7.375%	3.000%	11.375%	7/01/2014	7/01/2014				0.00		0.00	0.00	0.00	
	408193343	Original Amounts:	7.000%	1.000%	6.000%	7/01/2009	7/01/2009	12	ARM	0						
		Modified Amounts	7.000%	3.000%	11.000%	7/01/2014	7/01/2014				0.00		0.00	0.00	0.00	
	408193380	Original Amounts:	8.500%	1.000%	6.000%	7/01/2009	7/01/2009	12	ARM	0						
		Modified Amounts	8.500%	3.000%	12.500%	7/01/2014	7/01/2014				0.00		0.00	0.00	0.00	
	408193394	Original Amounts:	6.375%	1.000%	6.000%	7/01/2009	7/01/2009	12	ARM	0						
		Modified Amounts	6.375%	3.000%	10.375%	7/01/2014	7/01/2014				0.00		0.00	0.00	0.00	
	408193432	Original Amounts:	7.875%	1.000%	6.000%	7/01/2009	7/01/2009	12	ARM	0						
		Modified Amounts	7.875%	3.000%	11.875%	7/01/2014	7/01/2014				0.00		0.00	0.00	0.00	
	408193449	Original Amounts:	6.875%	1.000%	6.000%	7/01/2009	7/01/2009	12	ARM	0						
		Modified Amounts	6.875%	3.000%	10.875%	7/01/2014	7/01/2014				0.00		0.00	0.00	0.00	
	408193463	Original Amounts:	6.750%	1.000%	6.000%	7/01/2009	7/01/2009	12	ARM	0						
		Modified Amounts	6.750%	3.000%	10.750%	7/01/2014	7/01/2014				0.00		0.00	0.00	0.00	
	408193790	Original Amounts:	5.875%	1.000%	6.000%	7/01/2009	7/01/2009	12	ARM	0						
		Modified Amounts	5.875%	3.000%	9.875%	7/01/2014	7/01/2014				0.00		0.00	0.00	0.00	
	408193863	Original Amounts:	6.375%	1.000%	6.000%	7/01/2009	7/01/2009	12	ARM	0						
		Modified Amounts	6.375%	3.000%	10.375%	7/01/2014	7/01/2014				0.00		0.00	0.00	0.00	
8/01/2009	408556945	Original Amounts:	7.000%	1.000%	6.000%	7/01/2008	7/01/2008	6	ARM	0						
		Modified Amounts	0.000%	0.000%	0.000%				FIX				14,230.17	0.00	0.00	
	408863441	Original Amounts:	5.250%	1.000%	5.000%	7/01/2009	7/01/2009	6	ARM	60						
		Modified Amounts	5.250%	0.000%	8.250%	7/01/2014	7/01/2014			60	0.00		0.00	0.00	0.00	
7/30/2009	408863647	Original Amounts:	0.000%	0.000%	0.000%	1/01/1900	1/01/1900	0	FIX	0						
		Modified Amounts	0.000%	0.000%	0.000%					0	35,340.35	1/01/2037	0.00	16,813.04	1,024.67	
7/31/2009	408864367	Original Amounts:	5.990%	1.000%	5.000%	7/01/2008	7/01/2008	6	ARM	0						
		Modified Amounts	0.000%	0.000%	0.000%				FIX	0	0.00		11,818.88	0.00	0.00	
7/16/2009	408864821	Original Amounts:	5.990%	1.000%	5.000%	8/01/2008	8/01/2008	6	ARM	0						
		Modified Amounts	0.000%	0.000%	0.000%				FIX	0	57,514.90	1/01/2037	0.00	12,688.18	1,588.26	
7/15/2009	408865276	Original Amounts:	5.990%	1.000%	5.000%	8/01/2008	8/01/2008	6	ARM	0						
		Modified Amounts	0.000%	0.000%	0.000%				FIX	0	84,733.88	8/01/2036	6,829.56	4,580.50	0.00	



Credit Suisse First Boston Mortgage Securities Corp., Home Equity Pass-Through Certificates, HEAT Series
2006-7

Contact:
Kari Anderson
Account Administrator
651-495-2124
kari.anderson@usbank.com

Distribution Date: Nov 25, 2009

MATERIAL MODIFICATIONS, EXTENSIONS, WAIVERS LOAN DETAIL REPORT - PART 2

Previously Modified Loans

First Mod Payment Dt	Loan Number		Margin	Period Cap	Life Cap	Initial Reset Date	Next Reset Date	Int Reset	Loan Type	IO Period	Balloon Payment	Balloon Date	Capitalized Amount	Forgiven Principal	Forgiven Interest	Deferred Principal
	408865549	Original Amounts:	5.600%	1.000%	6.000%	7/01/2009	7/01/2009	6	ARM	60						
		Modified Amounts	5.600%	0.000%	7.350%	7/01/2014	7/01/2014			60	0.00		0.00	0.00	0.00	
7/21/2009	408865925	Original Amounts:	5.500%	1.000%	6.000%	8/01/2008	8/01/2008	6	ARM	60						
		Modified Amounts	0.000%	0.000%	0.000%				FIX	0	371,365.31	1/01/2037	0.00	190,361.52	46,592.90	
6/30/2009	408152825	Original Amounts:	0.000%	0.000%	0.000%			0	FIX							
		Modified Amounts	0.000%	0.000%	0.000%	7/01/2009	7/01/2009	0	FIX	0	58,909.66	1/01/2036	0.00	1,265.85	4,447.09	
6/11/2009	407608100	Original Amounts:	0.000%	0.000%	0.000%	1/01/1900	1/01/1900	0	FIX	0						
		Modified Amounts	0.000%	0.000%	0.000%					0	26,690.41	4/01/2036	0.00	1,649.05	1,324.55	
6/22/2009	407838099	Original Amounts:	5.250%	1.000%	6.000%	5/01/2008	5/01/2008	6	ARM	0						
		Modified Amounts	0.000%	0.000%	0.000%				FIX	0	0.00		1,645.08	0.00	0.00	
6/11/2009	407848521	Original Amounts:	6.190%	1.000%	6.000%	5/01/2008	5/01/2008	6	ARM	0						
		Modified Amounts	0.000%	0.000%	0.000%				FIX	0	52,299.14	5/01/2036	0.00	34,533.18	7,611.53	
6/24/2009	408141934	Original Amounts:	5.450%	1.000%	6.000%	6/01/2009	6/01/2009	6	ARM	0						
		Modified Amounts	0.000%	0.000%	0.000%				FIX	0	123,566.56	1/01/2037	0.00	11,546.38	1,973.17	
6/19/2009	408193909	Original Amounts:	6.375%	1.000%	6.000%	7/01/2009	7/01/2009	12	ARM	0						
		Modified Amounts	0.000%	0.000%	0.000%				FIX	0	26,720.05	7/01/2036	8,492.13	13,266.17	0.00	
6/26/2009	408193918	Original Amounts:	6.875%	1.000%	6.000%	7/01/2009	7/01/2009	12	ARM	0						
		Modified Amounts	0.000%	0.000%	0.000%				FIX	0	0.00		21,464.47	0.00	0.00	
6/09/2009	408505010	Original Amounts:	5.750%	1.000%	7.000%	7/01/2008	7/01/2008	6	ARM	0						
		Modified Amounts	0.000%	0.000%	0.000%				FIX	0	29,206.44	7/01/2036	14,154.44	149,433.54	0.00	
6/01/2009	408724653	Original Amounts:	6.125%	1.500%	7.000%	4/01/2009	4/01/2009	6	ARM	0						
		Modified Amounts	0.000%	0.000%	0.000%				FIX				4,530.32	0.00	0.00	
7/01/2009	408725524	Original Amounts:	5.990%	1.500%	7.000%	7/01/2008	7/01/2008	6	ARM	0						
		Modified Amounts	0.000%	0.000%	0.000%				FIX				1,563.98	0.00	0.00	
6/04/2009	408863866	Original Amounts:	5.250%	1.000%	5.000%	8/01/2008	8/01/2008	6	ARM	60						
		Modified Amounts	0.000%	0.000%	0.000%				FIX	0	39,441.51	8/01/2036	0.00	93,673.53	9,358.89	
6/11/2009	408864355	Original Amounts:	5.250%	1.000%	5.000%	7/01/2008	7/01/2008	6	ARM	0						
		Modified Amounts	0.000%	0.000%	0.000%				FIX	0	30,270.65	7/01/2036	0.00	32,799.81	17,441.62	
6/04/2009	408864475	Original Amounts:	0.000%	0.000%	0.000%	1/01/1900	1/01/1900	0	FIX	0						
		Modified Amounts	0.000%	0.000%	0.000%					0	57,215.40	7/01/2036	0.00	150,923.35	16,712.97	
6/18/2009	408864851	Original Amounts:	5.250%	1.000%	5.000%	8/01/2008	8/01/2008	6	ARM	0						
		Modified Amounts	0.000%	0.000%	0.000%				FIX	0	20,614.40	8/01/2036	0.00	43,294.59	4,097.51	
6/16/2009	408865012	Original Amounts:	5.700%	1.000%	5.000%	8/01/2008	8/01/2008	6	ARM	0						
		Modified Amounts	0.000%	0.000%	0.000%				FIX	0	44,598.76	8/01/2036	0.00	70,435.24	9,301.79	
6/06/2009	408865512	Original Amounts:	5.300%	1.000%	6.000%	8/01/2008	8/01/2008	6	ARM	0						
		Modified Amounts	0.000%	0.000%	0.000%				FIX	0	79,829.24	8/01/2036	0.00	83,960.93	13,937.56	



**Credit Suisse First Boston Mortgage Securities Corp., Home Equity Pass-Through Certificates, HEAT Series
2006-7**

Contact:
Kari Anderson
Account Administrator
651-495-2124
kari.anderson@usbank.com

Distribution Date: Nov 25, 2009

MATERIAL MODIFICATIONS, EXTENSIONS, WAIVERS LOAN DETAIL REPORT - PART 2

Previously Modified Loans

First Mod Payment Dt	Loan Number		Margin	Period Cap	Life Cap	Initial Reset Date	Next Reset Date	Int Reset	Loan Type	IO Period	Balloon Payment	Balloon Date	Capitalized Amount	Forgiven Principal	Forgiven Interest	Deferred Principal
6/13/2009	409039485	Original Amounts:	5.250%	1.000%	5.000%	6/01/2008	6/01/2008	6	ARM	0						
		Modified Amounts	0.000%	0.000%	0.000%				FIX	0	18,011.62	6/01/2036	0.00	83,087.92	7,421.77	
6/13/2009	407606812	Original Amounts:	0.000%	0.000%	0.000%	1/01/1900	1/01/1900	0	FIX	0						
		Modified Amounts	0.000%	0.000%	0.000%					0	57,869.64	4/01/2036	7,245.63	7,174.88	0.00	
6/18/2009	407848540	Original Amounts:	0.000%	0.000%	0.000%	1/01/1900	1/01/1900	0	FIX	0						
		Modified Amounts	0.000%	0.000%	0.000%					0	46,408.57	5/01/2036	5,296.25	3,099.25	0.00	
7/01/2009	407907269	Original Amounts:	5.950%	1.000%	6.000%	6/01/2008	6/01/2008	6	ARM	0						
		Modified Amounts	0.000%	0.000%	0.000%				FIX				2,774.30	0.00	0.00	
6/12/2009	408141857	Original Amounts:	6.500%	1.000%	6.000%	6/01/2008	6/01/2008	6	ARM	0						
		Modified Amounts	0.000%	0.000%	0.000%				FIX	0	53,398.15	6/01/2036	3,784.41	3,551.16	0.00	
6/05/2009	408142006	Original Amounts:	6.240%	1.000%	6.000%	6/01/2008	6/01/2008	6	ARM	0						
		Modified Amounts	0.000%	0.000%	0.000%				FIX	0	106,024.56	6/01/2036	0.00	170,629.13	15,576.46	
6/11/2009	408142030	Original Amounts:	4.050%	1.000%	6.000%	6/01/2008	6/01/2008	6	ARM	0						
		Modified Amounts	0.000%	0.000%	0.000%				FIX	0	69,239.92	6/01/2036	0.00	102,671.45	36,530.17	
6/30/2009	408142102	Original Amounts:	5.280%	1.000%	6.000%	6/01/2008	6/01/2008	6	ARM	0						
		Modified Amounts	0.000%	0.000%	0.000%				FIX	0	356,402.97	6/01/2036	38,238.48	77,942.60	0.00	
6/09/2009	408142169	Original Amounts:	6.500%	1.000%	6.000%	7/01/2008	7/01/2008	6	ARM	0						
		Modified Amounts	0.000%	0.000%	0.000%				FIX	0	199,584.92	7/01/2036	15,220.37	6,300.00	0.00	
6/06/2009	408142189	Original Amounts:	5.450%	1.000%	6.000%	6/01/2008	6/01/2008	6	ARM	0						
		Modified Amounts	0.000%	0.000%	0.000%				FIX	0	82,624.14	1/01/2047	7,366.36	77,845.00	0.00	
6/04/2009	408152334	Original Amounts:	6.250%	1.000%	6.000%	7/01/2008	7/01/2008	6	ARM	60						
		Modified Amounts	0.000%	0.000%	0.000%				FIX	0	53,655.29	7/01/2036	0.00	49,044.29	7,778.43	
6/09/2009	408152750	Original Amounts:	5.990%	1.000%	6.000%	7/01/2009	7/01/2009	12	ARM	0						
		Modified Amounts	0.000%	0.000%	0.000%				FIX	0	129,096.46	7/01/2036	0.00	71,808.97	10,733.54	
6/09/2009	408153148	Original Amounts:	0.000%	0.000%	0.000%	1/01/1900	1/01/1900	0	FIX	0						
		Modified Amounts	0.000%	0.000%	0.000%					0	28,097.29	7/01/2036	0.00	69,804.49	9,820.34	
6/18/2009	408153184	Original Amounts:	0.000%	0.000%	0.000%	1/01/1900	1/01/1900	0	FIX	0						
		Modified Amounts	0.000%	0.000%	0.000%					0	29,692.51	7/01/2036	0.00	51,840.53	6,181.29	
6/09/2009	408193178	Original Amounts:	6.490%	1.000%	6.000%	7/01/2008	7/01/2008	6	ARM	0						
		Modified Amounts	0.000%	0.000%	0.000%				FIX	0	53,957.11	7/01/2036	0.00	91,822.73	30,542.93	
6/06/2009	408193184	Original Amounts:	6.425%	1.000%	6.000%	7/01/2008	7/01/2008	6	ARM	0						
		Modified Amounts	0.000%	0.000%	0.000%				FIX	0	143,955.90	1/01/2037	0.00	83,532.84	31,467.16	
6/11/2009	408193547	Original Amounts:	0.000%	0.000%	0.000%	1/01/1900	1/01/1900	0	FIX	0						
		Modified Amounts	0.000%	0.000%	0.000%					0	69,472.48	7/01/2036	11,434.40	8,928.61	0.00	
6/18/2009	408193969	Original Amounts:	0.000%	0.000%	0.000%	1/01/1900	1/01/1900	0	FIX	0						
		Modified Amounts	0.000%	0.000%	0.000%					0	41,545.69	7/01/2036	0.00	63,219.78	8,909.25	



Credit Suisse First Boston Mortgage Securities Corp., Home Equity Pass-Through Certificates, HEAT Series
2006-7

Contact:
Kari Anderson
Account Administrator
651-495-2124
kari.anderson@usbank.com

Distribution Date: Nov 25, 2009

MATERIAL MODIFICATIONS, EXTENSIONS, WAIVERS LOAN DETAIL REPORT - PART 2

Previously Modified Loans

First Mod Payment Dt	Loan Number		Margin	Period Cap	Life Cap	Initial Reset Date	Next Reset Date	Int Reset	Loan Type	IO Period	Balloon Payment	Balloon Date	Capitalized Amount	Forgiven Principal	Forgiven Interest	Deferred Principal
6/22/2009	408505068	Original Amounts:	6.000%	1.000%	7.000%	7/01/2008	7/01/2008	6	ARM	0						
		Modified Amounts	0.000%	0.000%	0.000%				FIX	0	117,830.19	7/01/2036	0.00	147,282.58	8,888.22	
6/10/2009	408505112	Original Amounts:	6.250%	1.000%	7.000%	7/01/2008	7/01/2008	6	ARM	0						
		Modified Amounts	0.000%	0.000%	0.000%				FIX	0	198,276.73	7/01/2036	0.00	7,280.17	13,992.40	
6/01/2009	408556888	Original Amounts:	7.875%	1.000%	6.000%	7/01/2009	7/01/2009	6	ARM	0						
		Modified Amounts	0.000%	0.000%	0.000%				FIX				4,245.36	0.00	0.00	
7/01/2009	408725289	Original Amounts:	0.000%	0.000%	0.000%	1/01/1900	1/01/1900	0	FIX	0						
		Modified Amounts											1,105.32	0.00	0.00	
6/10/2009	408863096	Original Amounts:	5.990%	1.000%	5.000%	8/01/2008	8/01/2008	6	ARM	0						
		Modified Amounts	0.000%	0.000%	0.000%				FIX	0	173,518.64	8/01/2036	0.00	74,252.67	55,399.45	
6/09/2009	408863237	Original Amounts:	5.250%	1.000%	5.000%	7/01/2008	7/01/2008	6	ARM	0						
		Modified Amounts	0.000%	0.000%	0.000%				FIX	0	88,711.04	7/01/2036	10,273.45	6,500.06	0.00	
6/26/2009	408863474	Original Amounts:	5.700%	1.000%	5.000%	7/01/2008	7/01/2008	6	ARM	0						
		Modified Amounts	0.000%	0.000%	0.000%				FIX	0	0.00		0.00	57,237.73	32,762.27	
6/22/2009	408864065	Original Amounts:	5.250%	1.000%	5.000%	7/01/2008	7/01/2008	6	ARM	0						
		Modified Amounts	0.000%	0.000%	0.000%				FIX	0	43,107.58	7/01/2036	4,237.37	48,954.36	0.00	
6/09/2009	408864379	Original Amounts:	5.250%	1.000%	5.000%	8/01/2008	8/01/2008	6	ARM	0						
		Modified Amounts	0.000%	0.000%	0.000%				FIX	0	38,640.75	8/01/2036	0.00	50,052.46	5,505.69	
6/22/2009	408864681	Original Amounts:	5.250%	1.000%	5.000%	8/01/2008	8/01/2008	6	ARM	0						
		Modified Amounts	0.000%	0.000%	0.000%				FIX	0	173,016.11	8/01/2036	0.00	145,022.04	7,280.06	
6/12/2009	408864904	Original Amounts:	5.250%	1.000%	5.000%	8/01/2008	8/01/2008	6	ARM	0						
		Modified Amounts	0.000%	0.000%	0.000%				FIX	0	26,600.20	8/01/2036	2,142.48	60,327.98	0.00	
6/18/2009	408865095	Original Amounts:	5.250%	1.000%	5.000%	8/01/2008	8/01/2008	6	ARM	0						
		Modified Amounts	0.000%	0.000%	0.000%				FIX	0	43,921.87	8/01/2036	0.00	47,635.93	10,384.61	
6/18/2009	408865281	Original Amounts:	5.250%	1.000%	5.000%	8/01/2008	8/01/2008	6	ARM	0						
		Modified Amounts	0.000%	0.000%	0.000%				FIX	0	26,394.74	8/01/2036	0.00	139,242.26	16,407.50	
6/18/2009	408865775	Original Amounts:	6.500%	1.000%	6.000%	8/01/2008	8/01/2008	6	ARM	0						
		Modified Amounts	0.000%	0.000%	0.000%				FIX	0	82,796.75	8/01/2036	0.00	46,067.91	24,856.57	
6/24/2009	408874430	Original Amounts:	0.000%	0.000%	0.000%	1/01/1900	1/01/1900	0	FIX	0						
		Modified Amounts	0.000%	0.000%	0.000%					0	32,559.21	4/01/2036	2,789.11	2,551.25	0.00	
6/26/2009	700390336	Original Amounts:	5.375%	1.000%	6.000%	9/01/2008	9/01/2008	6	ARM	60						
		Modified Amounts	0.000%	0.000%	0.000%				FIX	0	40,207.32	9/01/2036	0.00	90,300.00	5,831.53	
5/23/2009	407607683	Original Amounts:	7.000%	1.000%	6.000%	4/01/2008	4/01/2008	6	ARM	0						
		Modified Amounts	0.000%	0.000%	0.000%				FIX	0	0.00		11,147.57	0.00	0.00	
5/20/2009	407725285	Original Amounts:	6.550%	1.000%	6.000%	5/01/2008	5/01/2008	6	ARM	0						
		Modified Amounts	0.000%	0.000%	0.000%				FIX	0	20,298.62	1/01/2037	2,479.67	0.00	0.00	



Credit Suisse First Boston Mortgage Securities Corp., Home Equity Pass-Through Certificates, HEAT Series
2006-7

Contact:
Kari Anderson
Account Administrator
651-495-2124
kari.anderson@usbank.com

Distribution Date: Nov 25, 2009

MATERIAL MODIFICATIONS, EXTENSIONS, WAIVERS LOAN DETAIL REPORT - PART 2

Previously Modified Loans

First Mod Payment Dt	Loan Number		Margin	Period Cap	Life Cap	Initial Reset Date	Next Reset Date	Int Reset	Loan Type	IO Period	Balloon Payment	Balloon Date	Capitalized Amount	Forgiven Principal	Forgiven Interest	Deferred Principal
5/16/2009	408153024	Original Amounts:	8.250%	1.000%	6.000%	7/01/2008	7/01/2008	6	ARM	0						
		Modified Amounts	0.000%	0.000%	0.000%				FIX	0	47,646.10	7/01/2036	0.00	29,043.87	7,426.84	
5/20/2009	408153304	Original Amounts:	0.000%	0.000%	0.000%	1/01/1900	1/01/1900	0	FIX	0						
		Modified Amounts	0.000%	0.000%	0.000%					0	0.00		15,267.86	0.00	0.00	
5/14/2009	408490654	Original Amounts:	7.290%	1.000%	6.000%	7/01/2008	7/01/2008	6	ARM	0						
		Modified Amounts	0.000%	0.000%	0.000%				FIX	0	0.00		11,257.73	0.00	0.00	
5/28/2009	408864471	Original Amounts:	0.000%	0.000%	0.000%	1/01/1900	1/01/1900	0	FIX	0						
		Modified Amounts	0.000%	0.000%	0.000%					0	0.00		0.00	8,661.12	6,338.88	
5/25/2009	408959466	Original Amounts:	6.886%	1.000%	6.000%	8/01/2008	8/01/2008	6	ARM	0						
		Modified Amounts	0.000%	0.000%	0.000%				FIX	0	0.00		0.00	18,295.35	31,704.65	
5/19/2009	500741344	Original Amounts:	6.500%	1.000%	6.000%	5/01/2008	5/01/2008	6	ARM	0						
		Modified Amounts	0.000%	0.000%	0.000%				FIX	0	63,096.14	5/01/2036	0.00	64,543.71	11,205.71	
5/11/2009	700386022	Original Amounts:	7.000%	1.000%	6.000%	8/01/2008	8/01/2008	6	ARM	0						
		Modified Amounts	0.000%	0.000%	0.000%				FIX	0	0.00		12,597.53	0.00	0.00	
5/09/2009	407838128	Original Amounts:	0.000%	0.000%	0.000%	1/01/1900	1/01/1900	0	FIX	0						
		Modified Amounts	0.000%	0.000%	0.000%					0	0.00		5,531.46	0.00	0.00	
6/01/2009	407907012	Original Amounts:	6.350%	1.000%	6.000%	6/01/2009	6/01/2009	6	ARM	0						
		Modified Amounts	0.000%	0.000%	0.000%				FIX				8,798.23	0.00	0.00	
5/30/2009	408141968	Original Amounts:	4.850%	1.000%	6.000%	6/01/2008	6/01/2008	6	ARM	0						
		Modified Amounts	0.000%	0.000%	0.000%				FIX	0	42,177.14	6/01/2036	0.00	80,995.66	14,058.89	
5/20/2009	408142213	Original Amounts:	6.500%	1.000%	6.000%	6/01/2009	6/01/2009	6	ARM	0						
		Modified Amounts	0.000%	0.000%	0.000%				FIX	0	10,334.38	6/01/2036	0.00	80,296.36	7,259.02	
5/30/2009	408152888	Original Amounts:	0.000%	0.000%	0.000%	1/01/1900	1/01/1900	0	FIX	0						
		Modified Amounts	0.000%	0.000%	0.000%					0	25,078.47	1/01/2037	0.00	25,336.11	4,663.89	
5/30/2009	408193099	Original Amounts:	6.250%	1.000%	6.000%	7/01/2008	7/01/2008	6	ARM	0						
		Modified Amounts	0.000%	0.000%	0.000%				FIX	0	93,064.18	7/01/2036	0.00	47,446.68	23,784.42	
5/09/2009	408193792	Original Amounts:	6.375%	1.000%	6.000%	7/01/2008	7/01/2008	6	ARM	0						
		Modified Amounts	0.000%	0.000%	0.000%				FIX	0	0.00		0.00	47,234.14	12,765.86	
5/12/2009	408304916	Original Amounts:	0.000%	0.000%	0.000%	1/01/1900	1/01/1900	0	FIX	0						
		Modified Amounts	0.000%	0.000%	0.000%					0	0.00		11,881.10	0.00	0.00	
6/01/2009	408556894	Original Amounts:	8.125%	1.000%	6.000%	6/01/2009	6/01/2009	12	ARM	0						
		Modified Amounts	0.000%	0.000%	0.000%				FIX				5,709.86	0.00	0.00	
5/12/2009	408864942	Original Amounts:	0.000%	0.000%	0.000%	1/01/1900	1/01/1900	0	FIX	0						
		Modified Amounts	0.000%	0.000%	0.000%					0	0.00		0.00	67,833.14	12,619.19	
5/30/2009	408865081	Original Amounts:	5.990%	1.000%	5.000%	8/01/2008	8/01/2008	6	ARM	0						
		Modified Amounts	0.000%	0.000%	0.000%				FIX	0	17,864.49	8/01/2036	0.00	71,670.97	9,000.94	



Credit Suisse First Boston Mortgage Securities Corp., Home Equity Pass-Through Certificates, HEAT Series
2006-7

Contact:
Kari Anderson
Account Administrator
651-495-2124
kari.anderson@usbank.com

Distribution Date: Nov 25, 2009

MATERIAL MODIFICATIONS, EXTENSIONS, WAIVERS LOAN DETAIL REPORT - PART 2

Previously Modified Loans

First Mod Payment Dt	Loan Number		Margin	Period Cap	Life Cap	Initial Reset Date	Next Reset Date	Int Reset	Loan Type	IO Period	Balloon Payment	Balloon Date	Capitalized Amount	Forgiven Principal	Forgiven Interest	Deferred Principal
5/21/2009	408865082	Original Amounts:	5.990%	1.000%	5.000%	8/01/2008	8/01/2008	6	ARM	0						
		Modified Amounts	0.000%	0.000%	0.000%				FIX	0	11,252.33	8/01/2036	0.00	36,463.91	4,461.61	
5/19/2009	408959455	Original Amounts:	4.811%	1.000%	6.000%	8/01/2008	8/01/2008	6	ARM	0						
		Modified Amounts	0.000%	0.000%	0.000%				FIX	0	24,583.36	8/01/2036	0.00	72,798.40	5,651.16	
4/16/2009	407608838	Original Amounts:		3.000%	10.375%	5/01/2013	5/01/2013	84								
		Modified Amounts	0.000%	0.000%	0.000%				FIX	0	0.00		16,886.04	0.00	0.00	
4/01/2009	407606982	Original Amounts:	5.375%	1.000%	6.000%	4/01/2009	4/01/2009	12	ARM	0						
		Modified Amounts	5.375%	3.000%	9.375%	4/01/2014	4/01/2014				0.00		0.00	0.00	0.00	
4/01/2009	407607755	Original Amounts:	5.990%	1.000%	6.000%	4/01/2009	4/01/2009	12	ARM	0						
		Modified Amounts	5.990%	3.000%	9.990%	4/01/2014	4/01/2014				0.00		0.00	0.00	0.00	
4/15/2009	408142301	Original Amounts:	6.240%	1.000%	6.000%	6/01/2008	6/01/2008	6	ARM	0						
		Modified Amounts	0.000%	0.000%	0.000%				FIX		0.00		2,808.87	0.00	0.00	
4/28/2009	408505149	Original Amounts:	6.250%	1.000%	7.000%	7/01/2008	7/01/2008	6	ARM	0						
		Modified Amounts	0.000%	0.000%	0.000%				FIX		0.00		20,598.16	0.00	0.00	
5/01/2009	408726014	Original Amounts:	5.125%	1.500%	7.000%	8/01/2008	8/01/2008	6	ARM	0						
		Modified Amounts	0.000%	0.000%	0.000%				FIX				8,477.58	0.00	0.00	
4/30/2009	408850852	Original Amounts:	5.900%	1.000%	6.000%	8/01/2008	8/01/2008	6	ARM	0						
		Modified Amounts	0.000%	0.000%	0.000%				FIX		0.00		10,809.85	0.00	0.00	
4/28/2009	408865036	Original Amounts:	5.250%	1.000%	5.000%	8/01/2008	8/01/2008	6	ARM	60						
		Modified Amounts	0.000%	0.000%	0.000%				FIX		0.00		20,948.23	0.00	0.00	
4/29/2009	408865899	Original Amounts:	6.500%	1.000%	6.000%	8/01/2008	8/01/2008	6	ARM	0						
		Modified Amounts	0.000%	0.000%	0.000%				FIX		0.00		0.00	9,676.72	7,106.57	
4/16/2009	500802114	Original Amounts:	6.250%	1.000%	6.000%	8/01/2008	8/01/2008	6	ARM	60						
		Modified Amounts	0.000%	0.000%	0.000%				FIX		0.00		0.00	81,575.62	8,424.38	
4/01/2009	407606991	Original Amounts:	6.125%	1.000%	6.000%	4/01/2009	4/01/2009	12	ARM	0						
		Modified Amounts	6.125%	3.000%	10.125%	4/01/2014	4/01/2014				0.00		0.00	0.00	0.00	
4/01/2009	407607017	Original Amounts:	5.990%	1.000%	6.000%	4/01/2009	4/01/2009	12	ARM	0						
		Modified Amounts	5.990%	3.000%	9.990%	4/01/2014	4/01/2014				0.00		0.00	0.00	0.00	
4/01/2009	407607372	Original Amounts:	5.625%	1.000%	6.000%	4/01/2009	4/01/2009	12	ARM	0						
		Modified Amounts	5.750%	3.000%	9.750%	4/01/2014	4/01/2014				0.00		0.00	0.00	0.00	
4/01/2009	407607375	Original Amounts:	6.250%	1.000%	6.000%	4/01/2009	4/01/2009	12	ARM	0						
		Modified Amounts	6.250%	3.000%	10.250%	4/01/2014	4/01/2014				0.00		0.00	0.00	0.00	
4/27/2009	407608870	Original Amounts:	0.000%	0.000%	0.000%	1/01/1900	1/01/1900	0	FIX	0						
		Modified Amounts	0.000%	0.000%	0.000%						0.00		3,795.37	0.00	0.00	
4/01/2009	407609072	Original Amounts:	7.000%	1.000%	6.000%	4/01/2009	4/01/2009	12	ARM	0						
		Modified Amounts	7.000%	3.000%	11.000%	4/01/2014	4/01/2014				0.00		0.00	0.00	0.00	



**Credit Suisse First Boston Mortgage Securities Corp., Home Equity Pass-Through Certificates, HEAT Series
2006-7**

Contact:
Kari Anderson
Account Administrator
651-495-2124
kari.anderson@usbank.com

Distribution Date: Nov 25, 2009

MATERIAL MODIFICATIONS, EXTENSIONS, WAIVERS LOAN DETAIL REPORT - PART 2

Previously Modified Loans

First Mod Payment Dt	Loan Number		Margin	Period Cap	Life Cap	Initial Reset Date	Next Reset Date	Int Reset	Loan Type	IO Period	Balloon Payment	Balloon Date	Capitalized Amount	Forgiven Principal	Forgiven Interest	Deferred Principal
5/01/2009	407907167	Original Amounts:	5.750%	1.000%	6.000%	6/01/2008	6/01/2008	6	ARM	0						
		Modified Amounts	0.000%	0.000%	0.000%				FIX				3,151.97	0.00	0.00	
4/23/2009	408142175	Original Amounts:	5.150%	1.000%	6.000%	6/01/2008	6/01/2008	6	ARM	0						
		Modified Amounts	0.000%	0.000%	0.000%				FIX		0.00		0.00	169,392.76	20,301.57	
4/14/2009	408153025	Original Amounts:	0.000%	0.000%	0.000%	1/01/1900	1/01/1900	0	FIX	0						
		Modified Amounts	0.000%	0.000%	0.000%						0.00		0.00	30,801.09	2,943.01	
4/30/2009	408193490	Original Amounts:	6.875%	1.000%	6.000%	7/01/2008	7/01/2008	6	ARM	0						
		Modified Amounts	0.000%	0.000%	0.000%				FIX		0.00		14,326.30	0.00	0.00	
4/23/2009	408505077	Original Amounts:	6.000%	1.000%	7.000%	7/01/2008	7/01/2008	6	ARM	0						
		Modified Amounts	0.000%	0.000%	0.000%				FIX		0.00		0.00	48,060.92	10,600.59	
4/30/2009	408850958	Original Amounts:	7.200%	1.000%	6.000%	8/01/2008	8/01/2008	6	ARM	0						
		Modified Amounts	0.000%	0.000%	0.000%				FIX		0.00		0.00	8,412.92	34,629.76	
4/30/2009	408863465	Original Amounts:	5.250%	1.000%	5.000%	7/01/2008	7/01/2008	6	ARM	0						
		Modified Amounts	0.000%	0.000%	0.000%				FIX		0.00		10,709.87	114,550.87	0.00	
4/23/2009	408865808	Original Amounts:	6.500%	1.000%	6.000%	8/01/2008	8/01/2008	6	ARM	0						
		Modified Amounts	0.000%	0.000%	0.000%				FIX		0.00		5,485.76	0.00	0.00	
4/27/2009	409039446	Original Amounts:	5.250%	1.000%	5.000%	5/01/2008	5/01/2008	6	ARM	0						
		Modified Amounts	0.000%	0.000%	0.000%				FIX		0.00		0.00	22,938.55	1,061.45	
3/20/2009	408863698	Original Amounts:	0.000%	0.000%	0.000%			0	FIX							
		Modified Amounts	0.000%	0.000%	0.000%	7/01/2008	7/01/2008	0	FIX	0	0.00		15,314.29	0.00	0.00	
4/01/2009	407582861	Original Amounts:	6.440%	1.000%	6.000%	4/01/2008	4/01/2008	6	ARM	0						
		Modified Amounts	0.000%	0.000%	0.000%				FIX				8,309.58	0.00	0.00	
3/03/2009	408081501	Original Amounts:	5.950%	1.000%	6.000%	6/01/2008	6/01/2008	6	ARM	0						
		Modified Amounts	0.000%	0.000%	0.000%					0	0.00		23,379.48	0.00	0.00	
3/24/2009	408141944	Original Amounts:	6.450%	1.000%	6.000%	6/01/2008	6/01/2008	6	ARM	0						
		Modified Amounts	0.000%	0.000%	0.000%					0	0.00		6,373.89	0.00	0.00	
3/17/2009	408152959	Original Amounts:	5.750%	1.000%	6.000%	7/01/2008	7/01/2008	12	ARM	0						
		Modified Amounts	0.000%	0.000%	0.000%					0	0.00		26,166.37	22,000.00	0.00	
3/23/2009	408153099	Original Amounts:	5.625%	1.000%	6.000%	7/01/2008	7/01/2008	6	ARM	0						
		Modified Amounts	0.000%	0.000%	0.000%					0	0.00		4,290.14	15,559.92	0.00	
3/26/2009	408153279	Original Amounts:	0.000%	0.000%	0.000%	1/01/1900	1/01/1900	0	FIX	0						
		Modified Amounts	0.000%	0.000%	0.000%					0	0.00		14,998.09	0.00	0.00	
3/11/2009	408193845	Original Amounts:	6.500%	1.000%	6.000%	7/01/2009	7/01/2009	12	ARM	0						
		Modified Amounts	0.000%	0.000%	0.000%					0	0.00		2,383.70	33,421.94	0.00	
3/30/2009	408505105	Original Amounts:	6.250%	1.000%	7.000%	7/01/2008	7/01/2008	6	ARM	0						
		Modified Amounts	0.000%	0.000%	0.000%					0	0.00		6,082.31	59,000.00	0.00	



Credit Suisse First Boston Mortgage Securities Corp., Home Equity Pass-Through Certificates, HEAT Series
2006-7

Contact:
Kari Anderson
Account Administrator
651-495-2124
kari.anderson@usbank.com

Distribution Date: Nov 25, 2009

MATERIAL MODIFICATIONS, EXTENSIONS, WAIVERS LOAN DETAIL REPORT - PART 2

Previously Modified Loans

First Mod Payment Dt	Loan Number		Margin	Period Cap	Life Cap	Initial Reset Date	Next Reset Date	Int Reset	Loan Type	IO Period	Balloon Payment	Balloon Date	Capitalized Amount	Forgiven Principal	Forgiven Interest	Deferred Principal
4/01/2009	408724639	Original Amounts:	0.000%	0.000%	0.000%	1/01/1900	1/01/1900	0	FIX	0						
		Modified Amounts											3,789.10	0.00	0.00	
1/01/2009	408725720	Original Amounts:	5.350%	1.500%	7.000%	8/01/2011	8/01/2011	6	ARM	0						
		Modified Amounts	0.000%	0.000%	0.000%				FIX				8,903.97	0.00	0.00	
3/18/2009	408865318	Original Amounts:	5.250%	1.000%	5.000%	8/01/2008	8/01/2008	6	ARM	0						
		Modified Amounts	0.000%	0.000%	0.000%					0	0.00		27,014.01	100,000.00	0.00	
3/30/2009	408865832	Original Amounts:	6.500%	1.000%	6.000%	8/01/2008	8/01/2008	6	ARM	0						
		Modified Amounts	0.000%	0.000%	0.000%					0	0.00		8,753.52	45,896.10	0.00	
4/01/2009	407605890	Original Amounts:	5.500%	1.000%	6.000%	4/01/2008	4/01/2008	6	ARM	0						
		Modified Amounts	0.000%	0.000%	0.000%				FIX				4,201.14	0.00	0.00	
3/10/2009	408152456	Original Amounts:	6.500%	1.000%	6.000%	7/01/2009	7/01/2009	12	ARM	0						
		Modified Amounts	0.000%	0.000%	0.000%					0	0.00		3,398.93	116,000.00	0.00	
3/31/2009	408193785	Original Amounts:	0.000%	0.000%	0.000%	1/01/1900	1/01/1900	0	FIX	0						
		Modified Amounts	0.000%	0.000%	0.000%					0	0.00		0.00	53,673.76	7,326.24	
3/31/2009	408864055	Original Amounts:	5.990%	1.000%	5.000%	7/01/2008	7/01/2008	6	ARM	0						
		Modified Amounts	0.000%	0.000%	0.000%					0	0.00		14,656.14	100,030.21	0.00	
3/20/2009	408864792	Original Amounts:	5.250%	1.000%	5.000%	7/01/2008	7/01/2008	6	ARM	0						
		Modified Amounts	0.000%	0.000%	0.000%					0	0.00		11,801.37	20,000.00	0.00	
3/06/2009	408865767	Original Amounts:	5.750%	1.000%	6.000%	8/01/2008	8/01/2008	6	ARM	0						
		Modified Amounts	0.000%	0.000%	0.000%					0	0.00		8,993.87	97,135.20	0.00	
3/01/2009	407907231	Original Amounts:	5.750%	1.000%	6.000%	6/01/2008	6/01/2008	6	ARM	0						
		Modified Amounts	0.000%	0.000%	0.000%				FIX				13,785.39	0.00	0.00	
2/17/2009	408142135	Original Amounts:	6.330%	1.000%	6.000%	6/01/2008	6/01/2008	6	ARM	0						
		Modified Amounts	0.000%	0.000%	0.000%				FIX	0	0.00		1,779.98	0.00	0.00	
2/27/2009	408153109	Original Amounts:	0.000%	0.000%	0.000%	1/01/1900	1/01/1900	0	FIX	0						
		Modified Amounts	0.000%	0.000%	0.000%				FIX	0	0.00		0.00	14,388.56	1,111.44	
2/20/2009	408193677	Original Amounts:	7.875%	1.000%	6.000%	7/01/2008	7/01/2008	6	ARM	0						
		Modified Amounts	0.000%	0.000%	0.000%				FIX	0	0.00		7,292.30	0.00	0.00	
2/11/2009	408505147	Original Amounts:	5.750%	1.000%	7.000%	7/01/2008	7/01/2008	6	ARM	60						
		Modified Amounts	0.000%	0.000%	0.000%				FIX	0	0.00		0.00	63,261.22	32,610.98	
2/10/2009	408528145	Original Amounts:	7.670%	1.000%	6.000%	6/12/2008	6/12/2008	6	ARM	0						
		Modified Amounts	0.000%	0.000%	0.000%				FIX	0	0.00		26,745.51	0.00	15,000.00	
2/01/2009	408725913	Original Amounts:	7.350%	1.500%	7.000%	7/01/2009	7/01/2009	6	ARM	0						
		Modified Amounts	7.350%	1.500%	7.000%	7/01/2009	7/01/2009	6	ARM	0			25,773.36	0.00	0.00	
2/28/2009	408864206	Original Amounts:	5.990%	1.000%	5.000%	7/01/2008	7/01/2008	6	ARM	0						
		Modified Amounts	0.000%	0.000%	0.000%				FIX	0	0.00		6,730.64	0.00	0.00	



Credit Suisse First Boston Mortgage Securities Corp., Home Equity Pass-Through Certificates, HEAT Series
2006-7

Contact:
Kari Anderson
Account Administrator
651-495-2124
kari.anderson@usbank.com

Distribution Date: Nov 25, 2009

MATERIAL MODIFICATIONS, EXTENSIONS, WAIVERS LOAN DETAIL REPORT - PART 2

Previously Modified Loans

First Mod Payment Dt	Loan Number		Margin	Period Cap	Life Cap	Initial Reset Date	Next Reset Date	Int Reset	Loan Type	IO Period	Balloon Payment	Balloon Date	Capitalized Amount	Forgiven Principal	Forgiven Interest	Deferred Principal
2/17/2009	408864729	Original Amounts:	5.700%	1.000%	5.000%	7/01/2008	7/01/2008	6	ARM	0						
		Modified Amounts	0.000%	0.000%	0.000%				FIX	0	0.00		0.00	20,018.02	26,981.98	
2/25/2009	408141884	Original Amounts:	0.000%	0.000%	0.000%	1/01/1900	1/01/1900	0	FIX	0						
		Modified Amounts	0.000%	0.000%	0.000%				FIX	0	0.00		8,800.68	0.00	0.00	
2/20/2009	408193370	Original Amounts:	7.000%	1.000%	6.000%	7/01/2009	7/01/2009	12	ARM	0						
		Modified Amounts	0.000%	0.000%	0.000%				FIX	0	0.00		3,880.15	0.00	0.00	
3/01/2009	408725863	Original Amounts:	0.000%	0.000%	0.000%	1/01/1900	1/01/1900	0	FIX	0						
		Modified Amounts											3,487.44	0.00	0.00	
2/10/2009	408850876	Original Amounts:	7.012%	1.000%	6.000%	8/01/2008	8/01/2008	6	ARM	0						
		Modified Amounts	0.000%	0.000%	0.000%				FIX	0	0.00		10,039.23	0.00	0.00	
2/24/2009	408865626	Original Amounts:	6.500%	1.000%	6.000%	8/01/2008	8/01/2008	6	ARM	0						
		Modified Amounts	0.000%	0.000%	0.000%				FIX	0	0.00		4,608.26	0.00	0.00	
2/24/2009	408865768	Original Amounts:	0.000%	0.000%	0.000%	1/01/1900	1/01/1900	0	FIX	0						
		Modified Amounts	0.000%	0.000%	0.000%				FIX	0	0.00		0.00	28,220.83	1,779.17	
1/31/2009	407582419	Original Amounts:	7.740%	1.000%	6.000%	2/29/2008	2/29/2008	6	ARM	0						
		Modified Amounts	0.000%	0.000%	0.000%				FIX				6,630.28	0.00	0.00	
1/01/2009	407907265	Original Amounts:	5.500%	1.000%	6.000%	6/01/2008	6/01/2008	6	ARM	0						
		Modified Amounts	0.000%	0.000%	0.000%				FIX				5,954.67	0.00	0.00	
1/30/2009	408130288	Original Amounts:	5.800%	1.000%	7.000%	5/01/2008	5/01/2008	6	ARM	0						
		Modified Amounts	0.000%	0.000%	0.000%					0	95,000.00	1/01/2037	-67,311.00	0.00	0.00	
1/20/2009	408193694	Original Amounts:	7.125%	1.000%	6.000%	7/01/2008	7/01/2008	12	ARM	0						
		Modified Amounts	0.000%	0.000%	0.000%					0	0.00		6,163.28	60,000.00	0.00	
1/09/2009	408850991	Original Amounts:	5.300%	1.000%	6.000%	8/01/2008	8/01/2008	6	ARM	0						
		Modified Amounts	0.000%	0.000%	0.000%					0	0.00		11,675.87	0.00	0.00	
1/14/2009	408864823	Original Amounts:	5.250%	1.000%	5.000%	8/01/2008	8/01/2008	6	ARM	0						
		Modified Amounts	0.000%	0.000%	0.000%					0	0.00		9,669.89	0.00	0.00	
1/27/2009	408865215	Original Amounts:	5.250%	1.000%	5.000%	8/01/2008	8/01/2008	6	ARM	0						
		Modified Amounts	0.000%	0.000%	0.000%					0	0.00		35,490.15	175,657.99	0.00	
2/01/2009	403198482	Original Amounts:	6.550%	1.500%	7.000%	11/01/2006	11/01/2006	6	ARM	0						
		Modified Amounts	0.000%	0.000%	0.000%				FIX				12,286.37	0.00	0.00	
2/01/2009	407907279	Original Amounts:	5.750%	1.000%	6.000%	6/01/2008	6/01/2008	6	ARM	0						
		Modified Amounts	0.000%	0.000%	0.000%				FIX				5,046.38	0.00	0.00	
1/30/2009	408105021	Original Amounts:	5.500%	1.000%	7.000%	6/01/2008	6/01/2008	6	ARM	0						
		Modified Amounts	0.000%	0.000%	0.000%					0	0.00		10,020.80	0.00	0.00	
1/17/2009	408141763	Original Amounts:	5.650%	1.000%	6.000%	5/01/2008	5/01/2008	6	ARM	60						
		Modified Amounts	0.000%	0.000%	0.000%					0	0.00		19,424.46	0.00	0.00	



**Credit Suisse First Boston Mortgage Securities Corp., Home Equity Pass-Through Certificates, HEAT Series
2006-7**

Distribution Date: Nov 25, 2009

MATERIAL MODIFICATIONS, EXTENSIONS, WAIVERS LOAN DETAIL REPORT - PART 2

Contact:
Kari Anderson
Account Administrator
651-495-2124
kari.anderson@usbank.com

Previously Modified Loans

First Mod Payment Dt	Loan Number		Margin	Period Cap	Life Cap	Initial Reset Date	Next Reset Date	Int Reset	Loan Type	IO Period	Balloon Payment	Balloon Date	Capitalized Amount	Forgiven Principal	Forgiven Interest	Deferred Principal
1/26/2009	408152313	Original Amounts:	6.500%	1.000%	6.000%	5/01/2008	5/01/2008	12	ARM	0						
		Modified Amounts	0.000%	0.000%	0.000%					0	0.00		45,125.56	32,169.96	0.00	
2/01/2009	408725151	Original Amounts:	7.700%	1.500%	7.000%	8/01/2008	8/01/2008	6	ARM	0						
		Modified Amounts	0.000%	0.000%	0.000%				FIX				9,737.91	0.00	0.00	
2/01/2009	408725219	Original Amounts:	6.055%	1.500%	7.000%	7/01/2008	7/01/2008	6	ARM	0						
		Modified Amounts	0.000%	0.000%	0.000%				FIX				3,644.64	0.00	0.00	
12/10/2008	408130289	Original Amounts:	5.300%	1.000%	7.000%	5/01/2008	5/01/2008	6	ARM	0						
		Modified Amounts	0.000%	0.000%	0.000%			0		0	0.00		4,222.44	0.00	0.00	
12/26/2008	408528307	Original Amounts:	6.430%	1.000%	6.000%	5/04/2008	5/04/2008	6	ARM	0						
		Modified Amounts	0.000%	0.000%	0.000%			0		0	0.00		8,993.68	0.00	0.00	
11/01/2008	408724881	Original Amounts:	0.000%	0.000%	0.000%	1/01/1900	1/01/1900	0	FIX	0						
		Modified Amounts											7,779.45	0.00	0.00	
12/04/2008	408863760	Original Amounts:	5.250%	1.000%	5.000%	7/01/2008	7/01/2008	6	ARM	60						
		Modified Amounts	0.000%	0.000%	0.000%			0		0	0.00		4,534.35	0.00	0.00	
12/10/2008	408865247	Original Amounts:	5.250%	1.000%	5.000%	8/01/2008	8/01/2008	6	ARM	60						
		Modified Amounts	0.000%	0.000%	0.000%			0		0	0.00		8,502.63	0.00	0.00	
12/31/2008	407848571	Original Amounts:	0.000%	0.000%	0.000%	1/01/1900	1/01/1900	0	FIX	0						
		Modified Amounts	0.000%	0.000%	0.000%			0		0	0.00		21,275.03	0.00	0.00	
12/31/2008	408081544	Original Amounts:	5.400%	1.000%	6.000%	6/01/2008	6/01/2008	6	ARM	0						
		Modified Amounts	0.000%	0.000%	0.000%			0		0			0.00	57,885.41	9,177.10	
12/20/2008	408141903	Original Amounts:	6.100%	1.000%	6.000%	6/01/2008	6/01/2008	6	ARM	0						
		Modified Amounts	0.000%	0.000%	0.000%			0		0	0.00		7,916.14	9,925.24	0.00	
12/05/2008	408152810	Original Amounts:	5.999%	1.000%	6.000%	6/01/2008	6/01/2008	6	ARM	0						
		Modified Amounts	0.000%	0.000%	0.000%			0		0	0.00		6,346.36	0.00	0.00	
12/31/2008	408153015	Original Amounts:	6.375%	1.000%	6.000%	7/01/2008	7/01/2008	6	ARM	0						
		Modified Amounts	0.000%	0.000%	0.000%			0		0	0.00		7,266.30	0.00	0.00	
1/01/2009	408725199	Original Amounts:	6.000%	1.500%	7.000%	6/01/2008	6/01/2008	6	ARM	0						
		Modified Amounts	0.000%	0.000%	0.000%			0	FIX				16,690.27	0.00	0.00	
1/01/2009	408726002	Original Amounts:	0.000%	0.000%	0.000%	1/01/1900	1/01/1900	0	FIX	0						
		Modified Amounts											4,502.33	0.00	0.00	
12/09/2008	408850996	Original Amounts:	5.675%	1.000%	6.000%	8/01/2008	8/01/2008	6	ARM	0						
		Modified Amounts	0.000%	0.000%	0.000%			0		0	0.00		4,744.54	0.00	0.00	
12/31/2008	408864888	Original Amounts:	5.250%	1.000%	5.000%	8/01/2008	8/01/2008	6	ARM	0						
		Modified Amounts	0.000%	0.000%	0.000%			0		0	0.00		22,839.87	0.00	0.00	
12/31/2008	408865429	Original Amounts:	5.250%	1.000%	5.000%	8/01/2008	8/01/2008	6	ARM	0						
		Modified Amounts	0.000%	0.000%	0.000%			0		0	0.00		10,307.29	0.00	0.00	



Credit Suisse First Boston Mortgage Securities Corp., Home Equity Pass-Through Certificates, HEAT Series
2006-7

Distribution Date: Nov 25, 2009

MATERIAL MODIFICATIONS, EXTENSIONS, WAIVERS LOAN DETAIL REPORT - PART 2

Contact:
Kari Anderson
Account Administrator
651-495-2124
kari.anderson@usbank.com

Previously Modified Loans

First Mod Payment Dt	Loan Number		Margin	Period Cap	Life Cap	Initial Reset Date	Next Reset Date	Int Reset	Loan Type	IO Period	Balloon Payment	Balloon Date	Capitalized Amount	Forgiven Principal	Forgiven Interest	Deferred Principal
12/31/2008	408865857	Original Amounts:	5.450%	1.000%	6.000%	8/01/2008	8/01/2008	6	ARM	60						
		Modified Amounts	0.000%	0.000%	0.000%			0		0	0.00		0.00	25,520.80	8,618.00	
11/11/2008	407838061	Original Amounts:	5.250%	1.000%	6.000%	5/01/2008	5/01/2008	6	ARM	0						
		Modified Amounts	0.000%	0.000%	0.000%			0		0	0.00		12,927.93	0.00	0.00	
11/21/2008	408152975	Original Amounts:	0.000%	0.000%	0.000%	1/01/1900	1/01/1900	0	FIX	0						
		Modified Amounts	0.000%	0.000%	0.000%			0		0	0.00		5,082.21	0.00	0.00	
11/26/2008	408193527	Original Amounts:	6.000%	1.000%	6.000%	7/01/2008	7/01/2008	6	ARM	0						
		Modified Amounts	0.000%	0.000%	0.000%			0		0	0.00		5,510.49	0.00	0.00	
11/19/2008	408865520	Original Amounts:	6.500%	1.000%	6.000%	7/01/2008	7/01/2008	6	ARM	0						
		Modified Amounts	0.000%	0.000%	0.000%			0		0	0.00		6,947.28	0.00	0.00	
11/19/2008	408865524	Original Amounts:	6.500%	1.000%	6.000%	7/01/2008	7/01/2008	6	ARM	0						
		Modified Amounts	0.000%	0.000%	0.000%			0		0	0.00		1,618.63	0.00	0.00	
11/24/2008	700326562	Original Amounts:	5.375%	1.000%	6.000%	6/01/2008	6/01/2008	6	ARM	60						
		Modified Amounts	0.000%	0.000%	0.000%			0		0	0.00		1,567.05	0.00	0.00	
12/01/2008	407582797	Original Amounts:	7.490%	1.000%	6.000%	3/01/2008	3/01/2008	6	ARM	0						
		Modified Amounts	0.000%	0.000%	0.000%			0	FIX				16,599.41	0.00	0.00	
11/28/2008	408130329	Original Amounts:	4.550%	1.000%	7.000%	6/01/2008	6/01/2008	6	ARM	60						
		Modified Amounts	0.000%	0.000%	0.000%			0		0	0.00		26,000.00	0.00	0.00	
11/28/2008	408193125	Original Amounts:	6.375%	1.000%	6.000%	7/01/2009	7/01/2009	12	ARM	0						
		Modified Amounts	0.000%	0.000%	0.000%			0		0	0.00		0.00	37,184.30	0.00	
11/26/2008	408193546	Original Amounts:	7.750%	1.000%	6.000%	7/01/2009	7/01/2009	12	ARM	0						
		Modified Amounts	0.000%	0.000%	0.000%			0		0	0.00		20,958.16	0.00	0.00	
11/29/2008	408193598	Original Amounts:	0.000%	0.000%	0.000%	1/01/1900	1/01/1900	0	FIX	0						
		Modified Amounts	0.000%	0.000%	0.000%			0		0	0.00		0.00	12,306.75	0.00	
12/01/2008	408556810	Original Amounts:	7.125%	1.000%	6.000%	6/01/2009	6/01/2009	12	ARM	0						
		Modified Amounts	0.000%	0.000%	0.000%			0	FIX				14,811.03	0.00	0.00	
12/01/2008	408724686	Original Amounts:	6.490%	1.500%	7.000%	4/01/2009	4/01/2009	6	ARM	60						
		Modified Amounts	0.000%	0.000%	0.000%			0	FIX	0			7,723.65	0.00	0.00	
11/24/2008	408864346	Original Amounts:	5.250%	1.000%	5.000%	7/01/2008	7/01/2008	6	ARM	0						
		Modified Amounts	0.000%	0.000%	0.000%			0		0	0.00		34,792.91	0.00	0.00	
11/17/2008	408865380	Original Amounts:	0.000%	0.000%	0.000%	1/01/1900	1/01/1900	0	FIX	0						
		Modified Amounts	0.000%	0.000%	0.000%			0		0	0.00		0.00	0.00	0.00	
10/15/2008	407474314	Original Amounts:	7.625%	1.500%	7.000%	8/01/2007	8/01/2007	6	ARM	0						
		Modified Amounts	0.000%	0.000%	0.000%			0			0.00		0.00	0.00	0.00	
8/01/2008	408725297	Original Amounts:	6.250%	1.500%	7.000%	7/01/2009	7/01/2009	6	ARM	0						
		Modified Amounts	0.000%	0.000%	0.000%			0	FIX				7,444.38	0.00	0.00	



**Credit Suisse First Boston Mortgage Securities Corp., Home Equity Pass-Through Certificates, HEAT Series
2006-7**

Contact:
Kari Anderson
Account Administrator
651-495-2124
kari.anderson@usbank.com

Distribution Date: Nov 25, 2009

MATERIAL MODIFICATIONS, EXTENSIONS, WAIVERS LOAN DETAIL REPORT - PART 2

Previously Modified Loans

First Mod Payment Dt	Loan Number		Margin	Period Cap	Life Cap	Initial Reset Date	Next Reset Date	Int Reset	Loan Type	IO Period	Balloon Payment	Balloon Date	Capitalized Amount	Forgiven Principal	Forgiven Interest	Deferred Principal
10/16/2008	408863618	Original Amounts:	5.250%	1.000%	5.000%	7/01/2008	7/01/2008	6	ARM	0						
		Modified Amounts	0.000%	0.000%	0.000%			0			0.00		3,920.76	0.00	0.00	
10/29/2008	408864311	Original Amounts:	5.250%	1.000%	5.000%	8/01/2008	8/01/2008	6	ARM	60						
		Modified Amounts	0.000%	0.000%	0.000%			0		0	0.00		11,091.05	0.00	0.00	
10/23/2008	700373794	Original Amounts:	7.000%	1.000%	6.000%	9/01/2008	9/01/2008	6	ARM	0						
		Modified Amounts	0.000%	0.000%	0.000%			0			0.00		1,876.30	0.00	0.00	
11/01/2008	407542127	Original Amounts:	7.390%	1.000%	6.000%	4/01/2008	4/01/2008	6	ARM	0						
		Modified Amounts	0.000%	0.000%	0.000%			0	FIX				18,833.58	0.00	0.00	
10/30/2008	407848609	Original Amounts:	6.240%	1.000%	6.000%	5/01/2008	5/01/2008	6	ARM	0						
		Modified Amounts	0.000%	0.000%	0.000%			0			0.00		2,342.35	0.00	0.00	
11/01/2008	407907245	Original Amounts:	5.500%	1.000%	6.000%	6/01/2008	6/01/2008	6	ARM	0						
		Modified Amounts	0.000%	0.000%	0.000%			0	FIX				1,731.53	0.00	0.00	
10/31/2008	408153185	Original Amounts:	5.750%	1.000%	6.000%	7/01/2008	7/01/2008	6	ARM	0						
		Modified Amounts	0.000%	0.000%	0.000%			0			0.00		2,652.96	0.00	0.00	
10/23/2008	408193483	Original Amounts:	5.750%	1.000%	6.000%	7/01/2011	7/01/2011	12	ARM	0						
		Modified Amounts	0.000%	0.000%	0.000%			0			0.00		15,367.85	0.00	0.00	
11/01/2008	408725414	Original Amounts:	5.375%	1.500%	7.000%	8/01/2008	8/01/2008	6	ARM	0						
		Modified Amounts	0.000%	0.000%	0.000%			0	FIX				13,601.64	0.00	0.00	
11/01/2008	408725810	Original Amounts:	5.399%	1.500%	7.000%	8/01/2008	8/01/2008	6	ARM	0						
		Modified Amounts	0.000%	0.000%	0.000%			0	FIX				11,379.37	0.00	0.00	
10/08/2008	408864569	Original Amounts:	5.250%	1.000%	5.000%	7/01/2008	7/01/2008	6	ARM	60						
		Modified Amounts	0.000%	0.000%	0.000%			0		0	0.00		8,218.79	0.00	0.00	
10/17/2008	409344144	Original Amounts:	6.500%	1.000%	6.000%	9/01/2009	9/01/2009	6	ARM	0						
		Modified Amounts	0.000%	0.000%	0.000%			0			0.00		0.00	0.00	0.00	
9/10/2008	407837996	Original Amounts:	5.250%	1.000%	6.000%	5/01/2008	5/01/2008	6	ARM	0						
		Modified Amounts	0.000%	0.000%	0.000%			0	FIX		0.00		17,607.72	0.00	0.00	
9/10/2008	408152799	Original Amounts:	7.125%	1.000%	6.000%	7/01/2008	7/01/2008	6	ARM	0						
		Modified Amounts	0.000%	0.000%	0.000%			0	FIX		0.00		6,553.02	0.00	0.00	
9/08/2008	408152873	Original Amounts:	6.375%	1.000%	6.000%	7/01/2008	7/01/2008	6	ARM	0						
		Modified Amounts	0.000%	0.000%	0.000%			0	FIX		0.00		2,696.31	0.00	0.00	
10/01/2008	408556971	Original Amounts:	0.000%	0.000%	0.000%	1/01/1900	1/01/1900	0	FIX	0						
		Modified Amounts											3,362.55	0.00	0.00	
10/01/2008	408726069	Original Amounts:	2.250%	2.000%	6.000%	8/01/2011	8/01/2011	6	ARM	0						
		Modified Amounts	0.000%	0.000%	0.000%			0	FIX				2,894.72	0.00	0.00	
9/19/2008	408865654	Original Amounts:	6.500%	1.000%	6.000%	8/01/2008	8/01/2008	6	ARM	0						
		Modified Amounts	0.000%	0.000%	0.000%			0	FIX		0.00		6,646.94	0.00	0.00	



**Credit Suisse First Boston Mortgage Securities Corp., Home Equity Pass-Through Certificates, HEAT Series
2006-7**

Contact:
Kari Anderson
Account Administrator
651-495-2124
kari.anderson@usbank.com

Distribution Date: Nov 25, 2009

MATERIAL MODIFICATIONS, EXTENSIONS, WAIVERS LOAN DETAIL REPORT - PART 2

Previously Modified Loans

First Mod Payment Dt	Loan Number		Margin	Period Cap	Life Cap	Initial Reset Date	Next Reset Date	Int Reset	Loan Type	IO Period	Balloon Payment	Balloon Date	Capitalized Amount	Forgiven Principal	Forgiven Interest	Deferred Principal
9/17/2008	406511180	Original Amounts:	5.990%	2.000%	7.000%	1/01/2008	1/01/2008	6	ARM	0						
		Modified Amounts	0.000%	0.000%	0.000%			0	FIX		0.00		5,058.68	0.00	0.00	
9/10/2008	408193139	Original Amounts:	7.375%	1.000%	6.000%	7/01/2008	7/01/2008	6	ARM	0						
		Modified Amounts	0.000%	0.000%	0.000%			0	FIX		0.00		48,142.93	0.00	0.00	
10/01/2008	408556870	Original Amounts:	7.750%	1.000%	6.000%	7/01/2009	7/01/2009	6	ARM	0						
		Modified Amounts	0.000%	0.000%	0.000%			0	FIX				6,819.12	0.00	0.00	
9/01/2008	408725806	Original Amounts:	4.499%	1.500%	7.000%	7/01/2008	7/01/2008	6	ARM	60						
		Modified Amounts	0.000%	0.000%	0.000%			0	FIX	0			18,447.54	0.00	0.00	
9/17/2008	408863805	Original Amounts:	0.000%	0.000%	0.000%	1/01/1900	1/01/1900	0	FIX	0						
		Modified Amounts									0.00		28,455.12	0.00	0.00	
9/25/2008	408864647	Original Amounts:	5.700%	1.000%	5.000%	8/01/2008	8/01/2008	6	ARM	0						
		Modified Amounts	0.000%	0.000%	0.000%			0	FIX		0.00		6,972.52	0.00	0.00	
9/01/2008	407907194	Original Amounts:	5.500%	1.000%	6.000%	6/01/2008	6/01/2008	6	ARM	0						
		Modified Amounts	0.000%	0.000%	0.000%			0	FIX				7,839.80	0.00	0.00	
8/25/2008	408141773	Original Amounts:	6.500%	1.000%	6.000%	6/01/2008	6/01/2008	6	ARM	0						
		Modified Amounts	0.000%	0.000%	0.000%			0	FIX		0.00		5,240.11	0.00	0.00	
8/11/2008	408141967	Original Amounts:	5.600%	1.000%	6.000%	5/01/2008	5/01/2008	6	ARM	0						
		Modified Amounts	0.000%	0.000%	0.000%			0	FIX		0.00		1,596.47	0.00	0.00	
8/07/2008	408142079	Original Amounts:	5.850%	1.000%	6.000%	6/01/2009	6/01/2009	6	ARM	0						
		Modified Amounts	0.000%	0.000%	0.000%			0	FIX		0.00		3,126.07	0.00	0.00	
8/29/2008	408142282	Original Amounts:	5.800%	1.000%	6.000%	6/01/2008	6/01/2008	6	ARM	0						
		Modified Amounts	0.000%	0.000%	0.000%			0	FIX				2,039.20	0.00	0.00	
8/30/2008	408152320	Original Amounts:	6.125%	1.000%	6.000%	7/01/2008	7/01/2008	6	ARM	0						
		Modified Amounts	0.000%	0.000%	0.000%			0	FIX		0.00		1,364.56	0.00	0.00	
8/12/2008	408152825	Original Amounts:	7.375%	1.000%	6.000%	7/01/2009	7/01/2009	12	ARM	0						
		Modified Amounts	0.000%	0.000%	0.000%			0	FIX		0.00		4,436.07	0.00	0.00	
8/11/2008	408193359	Original Amounts:	6.250%	1.000%	6.000%	7/01/2008	7/01/2008	6	ARM	0						
		Modified Amounts	0.000%	0.000%	0.000%			0	FIX		0.00		684.70	0.00	0.00	
8/06/2008	408193485	Original Amounts:	8.250%	1.000%	6.000%	7/01/2008	7/01/2008	6	ARM	0						
		Modified Amounts	0.000%	0.000%	0.000%			0	FIX		0.00		2,148.70	0.00	0.00	
9/01/2008	408724783	Original Amounts:	0.000%	0.000%	0.000%	1/01/1900	1/01/1900	0	FIX	0						
		Modified Amounts											13,890.23	0.00	0.00	
9/01/2008	408725129	Original Amounts:	5.125%	1.500%	7.000%	6/01/2008	6/01/2008	6	ARM	0						
		Modified Amounts	0.000%	0.000%	0.000%			0	FIX				8,901.66	0.00	0.00	
9/01/2008	408726039	Original Amounts:	6.000%	1.500%	7.000%	8/01/2009	8/01/2009	6	ARM	0						
		Modified Amounts	0.000%	0.000%	0.000%			0	FIX				20,502.45	0.00	0.00	



Credit Suisse First Boston Mortgage Securities Corp., Home Equity Pass-Through Certificates, HEAT Series
2006-7

Contact:
Kari Anderson
Account Administrator
651-495-2124
kari.anderson@usbank.com

Distribution Date: Nov 25, 2009

MATERIAL MODIFICATIONS, EXTENSIONS, WAIVERS LOAN DETAIL REPORT - PART 2

Previously Modified Loans

First Mod Payment Dt	Loan Number		Margin	Period Cap	Life Cap	Initial Reset Date	Next Reset Date	Int Reset	Loan Type	IO Period	Balloon Payment	Balloon Date	Capitalized Amount	Forgiven Principal	Forgiven Interest	Deferred Principal
8/06/2008	408865606	Original Amounts:	6.500%	1.000%	6.000%	8/01/2008	8/01/2008	6	ARM	0						
		Modified Amounts	0.000%	0.000%	0.000%			0	FIX		0.00		2,553.04	0.00	0.00	
8/07/2008	408865713	Original Amounts:	5.500%	1.000%	6.000%	8/01/2008	8/01/2008	6	ARM	0						
		Modified Amounts	0.000%	0.000%	0.000%			0	FIX		0.00		2,030.81	0.00	0.00	
8/14/2008	409039444	Original Amounts:	5.250%	1.000%	5.000%	5/01/2008	5/01/2008	6	ARM	0						
		Modified Amounts	0.000%	0.000%	0.000%			0	FIX		0.00		25,185.64	0.00	0.00	
8/27/2008	407474229	Original Amounts:	5.550%	1.000%	5.000%	7/01/2008	7/01/2008	6	ARM	60						
		Modified Amounts	0.000%	0.000%	0.000%			0	FIX	0	0.00		3,303.67	0.00	0.00	
8/07/2008	407474273	Original Amounts:	5.625%	1.500%	7.000%	8/01/2008	8/01/2008	6	ARM	0						
		Modified Amounts	0.000%	0.000%	0.000%			0	FIX		0.00		4,258.72	0.00	0.00	
8/14/2008	408142273	Original Amounts:	4.850%	1.000%	6.000%	6/01/2008	6/01/2008	6	ARM	0						
		Modified Amounts	0.000%	0.000%	0.000%			0	FIX		0.00		3,055.65	0.00	0.00	
9/01/2008	408725418	Original Amounts:	4.150%	1.500%	7.000%	7/01/2011	7/01/2011	6	ARM	0						
		Modified Amounts	0.000%	0.000%	0.000%			0	FIX				7,698.74	0.00	0.00	
8/01/2008	408725950	Original Amounts:	5.875%	1.500%	7.000%	8/01/2009	8/01/2009	6	ARM	0						
		Modified Amounts	0.000%	0.000%	0.000%			0	FIX				11,115.68	0.00	0.00	
8/28/2008	700353272	Original Amounts:	7.000%	1.000%	6.000%	8/01/2008	8/01/2008	6	ARM	0						
		Modified Amounts	0.000%	0.000%	0.000%			0	FIX		0.00		4,600.28	0.00	0.00	
7/15/2008	408152297	Original Amounts:	6.188%	1.000%	6.000%	7/01/2009	7/01/2009	12	ARM	0						
		Modified Amounts	0.000%	0.000%	0.000%			0	FIX		0.00		11,064.80	0.00	0.00	
7/29/2008	408193250	Original Amounts:	7.250%	1.000%	6.000%	7/01/2008	7/01/2008	6	ARM	0						
		Modified Amounts	0.000%	0.000%	0.000%			0	FIX		0.00		1,495.52	0.00	0.00	
7/24/2008	408193532	Original Amounts:	5.875%	1.000%	6.000%	7/01/2008	7/01/2008	6	ARM	0						
		Modified Amounts	0.000%	0.000%	0.000%			0	FIX		0.00		785.29	0.00	0.00	
7/10/2008	408193578	Original Amounts:	8.125%	1.000%	6.000%	7/01/2008	7/01/2008	6	ARM	0						
		Modified Amounts	0.000%	0.000%	0.000%			0	FIX		0.00		1,217.20	0.00	0.00	
8/01/2008	408557059	Original Amounts:	6.125%	1.000%	6.000%	6/01/2009	6/01/2009	12	ARM	0						
		Modified Amounts	0.000%	0.000%	0.000%			0	FIX				7,364.43	0.00	0.00	
7/29/2008	408850940	Original Amounts:	7.600%	1.000%	6.000%	8/01/2008	8/01/2008	6	ARM	0						
		Modified Amounts	0.000%	0.000%	0.000%			0	FIX		0.00		8,955.95	0.00	0.00	
7/24/2008	408850941	Original Amounts:	0.000%	0.000%	0.000%	1/01/1900	1/01/1900	0	FIX	0						
		Modified Amounts									0.00		1,311.51	0.00	0.00	
7/31/2008	408863753	Original Amounts:	0.000%	0.000%	0.000%	1/01/1900	1/01/1900	0	FIX	0						
		Modified Amounts									0.00		11,078.58	0.00	0.00	
7/11/2008	408864339	Original Amounts:	5.250%	1.000%	5.000%	7/01/2008	7/01/2008	6	ARM	60						
		Modified Amounts	0.000%	0.000%	0.000%			0	FIX	0	0.00		1,260.53	0.00	0.00	



Credit Suisse First Boston Mortgage Securities Corp., Home Equity Pass-Through Certificates, HEAT Series
2006-7

Contact:
Kari Anderson
Account Administrator
651-495-2124
kari.anderson@usbank.com

Distribution Date: Nov 25, 2009

MATERIAL MODIFICATIONS, EXTENSIONS, WAIVERS LOAN DETAIL REPORT - PART 2

Previously Modified Loans

First Mod Payment Dt	Loan Number		Margin	Period Cap	Life Cap	Initial Reset Date	Next Reset Date	Int Reset	Loan Type	IO Period	Balloon Payment	Balloon Date	Capitalized Amount	Forgiven Principal	Forgiven Interest	Deferred Principal
8/01/2008	407907103	Original Amounts:	5.950%	1.000%	6.000%	6/01/2008	6/01/2008	6	ARM	0						
		Modified Amounts	0.000%	0.000%	0.000%			0	FIX				3,516.00	0.00	0.00	
7/21/2008	408142219	Original Amounts:	0.000%	0.000%	0.000%	1/01/1900	1/01/1900	0	FIX	0						
		Modified Amounts									0.00		6,122.04	0.00	0.00	
7/09/2008	408152828	Original Amounts:	6.500%	1.000%	6.000%	7/01/2008	7/01/2008	6	ARM	0						
		Modified Amounts	0.000%	0.000%	0.000%			0	FIX		0.00		3,583.30	0.00	0.00	
8/01/2008	408725834	Original Amounts:	5.400%	1.500%	7.000%	7/01/2009	7/01/2009	6	ARM	0						
		Modified Amounts	0.000%	0.000%	0.000%			0	FIX				4,436.00	0.00	0.00	
8/01/2008	408726040	Original Amounts:	6.490%	1.500%	7.000%	8/01/2008	8/01/2008	6	ARM	0						
		Modified Amounts	0.000%	0.000%	0.000%			0	FIX				6,590.22	0.00	0.00	
8/01/2008	408726047	Original Amounts:	7.559%	1.500%	7.000%	8/01/2009	8/01/2009	6	ARM	0						
		Modified Amounts	0.000%	0.000%	0.000%			0	FIX				6,414.20	0.00	0.00	
7/31/2008	408850946	Original Amounts:	5.950%	1.000%	6.000%	8/01/2008	8/01/2008	6	ARM	0						
		Modified Amounts	0.000%	0.000%	0.000%			0	FIX		0.00		18,092.74	0.00	0.00	
7/31/2008	408850986	Original Amounts:	5.550%	1.000%	6.000%	8/01/2008	8/01/2008	6	ARM	0						
		Modified Amounts	0.000%	0.000%	0.000%			0	FIX		0.00		2,656.27	0.00	0.00	
7/09/2008	408864915	Original Amounts:	5.990%	1.000%	5.000%	8/01/2008	8/01/2008	6	ARM	0						
		Modified Amounts	0.000%	0.000%	0.000%			0	FIX		0.00		10,629.31	0.00	0.00	
7/11/2008	408865090	Original Amounts:	0.000%	0.000%	0.000%	1/01/1900	1/01/1900	0	FIX	0						
		Modified Amounts									0.00		8,661.21	0.00	0.00	
7/24/2008	408865813	Original Amounts:	6.500%	1.000%	6.000%	8/01/2008	8/01/2008	6	ARM	0						
		Modified Amounts	0.000%	0.000%	0.000%			0	FIX		0.00		253.89	0.00	0.00	
6/30/2008	407848610	Original Amounts:	6.540%	1.000%	6.000%	5/01/2008	5/01/2008	6	ARM	60						
		Modified Amounts	0.000%	0.000%	0.000%			0	FIX	0	0.00		4,604.52	0.00		
6/30/2008	408081435	Original Amounts:	5.700%	1.000%	6.000%	6/01/2008	6/01/2008	6	ARM	0						
		Modified Amounts	0.000%	0.000%	0.000%			0	FIX		0.00		5,657.31	0.00	0.00	
6/11/2008	408152729	Original Amounts:	0.000%	0.000%	0.000%	1/01/1900	1/01/1900	0	FIX	0						
		Modified Amounts									0.00		3,009.41	0.00	0.00	
6/12/2008	408183682	Original Amounts:	5.990%	1.500%	7.000%	6/01/2009	6/01/2009	6	ARM	0						
		Modified Amounts	0.000%	0.000%	0.000%			0	FIX		0.00		7,344.57	0.00	0.00	
6/27/2008	408193150	Original Amounts:	6.250%	1.000%	6.000%	7/01/2008	7/01/2008	6	ARM	60						
		Modified Amounts	0.000%	0.000%	0.000%			0	FIX	0	0.00		1,050.23	0.00	0.00	
6/27/2008	408193299	Original Amounts:	0.000%	0.000%	0.000%	1/01/1900	1/01/1900	0	FIX	0						
		Modified Amounts									0.00		6,986.04	0.00	0.00	
	408557046	Original Amounts:	9.625%	1.000%	6.000%	6/01/2008	6/01/2008	6	ARM	60						
		Modified Amounts				6/01/2013	6/01/2013									



Credit Suisse First Boston Mortgage Securities Corp., Home Equity Pass-Through Certificates, HEAT Series
2006-7

Contact:
Kari Anderson
Account Administrator
651-495-2124
kari.anderson@usbank.com

Distribution Date: Nov 25, 2009

MATERIAL MODIFICATIONS, EXTENSIONS, WAIVERS LOAN DETAIL REPORT - PART 2

Previously Modified Loans

First Mod Payment Dt	Loan Number		Margin	Period Cap	Life Cap	Initial Reset Date	Next Reset Date	Int Reset	Loan Type	IO Period	Balloon Payment	Balloon Date	Capitalized Amount	Forgiven Principal	Forgiven Interest	Deferred Principal
6/10/2008	408863379	Original Amounts:	5.250%	1.000%	5.000%	7/01/2008	7/01/2008	6	ARM	60						
		Modified Amounts	0.000%	0.000%	0.000%			0	FIX	0	0.00		0.00	0.00	0.00	
6/25/2008	408865687	Original Amounts:	5.950%	1.000%	6.000%	8/01/2008	8/01/2008	6	ARM	0						
		Modified Amounts	0.000%	0.000%	0.000%			0	FIX		0.00		13,369.97	0.00	0.00	
6/27/2008	408874453	Original Amounts:	6.750%	1.000%	6.000%	5/01/2008	5/01/2008	6	ARM	0						
		Modified Amounts	0.000%	0.000%	0.000%			0	FIX		0.00		9,002.21	0.00	0.00	
6/11/2008	500749762	Original Amounts:	6.750%	1.000%	6.000%	6/01/2008	6/01/2008	6	ARM	0						
		Modified Amounts	0.000%	0.000%	0.000%			0	FIX		20,000.00	1/01/2037	4,387.63	0.00	0.00	
6/11/2008	408142202	Original Amounts:	4.600%	1.000%	6.000%	6/01/2008	6/01/2008	6	ARM	60						
		Modified Amounts	0.000%	0.000%	0.000%			0	FIX	0	0.00		2,853.78	0.00	0.00	
	408557092	Original Amounts:	7.750%	1.000%	6.000%	6/01/2008	6/01/2008	12	ARM	0						
		Modified Amounts				6/01/2013	6/01/2013									
5/01/2008	407474282	Original Amounts:	5.625%	1.500%	7.000%	5/01/2008	5/01/2008	6	ARM	0						
		Modified Amounts		3.000%	8.875%	5/01/2013	5/01/2013	96			0.00		0.00	0.00	0.00	
5/01/2008	407725243	Original Amounts:	5.200%	1.000%	6.000%	5/01/2008	5/01/2008	6	ARM	60						
		Modified Amounts		0.000%	7.200%	5/01/2013	5/01/2013	84			0.00		0.00	0.00	0.00	
5/01/2008	407725248	Original Amounts:	4.990%	1.000%	6.000%	5/01/2008	5/01/2008	6	ARM	60						
		Modified Amounts		0.000%	6.990%	5/01/2013	5/01/2013	84			0.00		0.00	0.00	0.00	
5/01/2008	407838094	Original Amounts:	5.250%	1.000%	6.000%	5/01/2008	5/01/2008	6	ARM	60						
		Modified Amounts		0.000%	7.590%	5/01/2013	5/01/2013	84			0.00		0.00	0.00	0.00	
5/01/2008	407848400	Original Amounts:	6.600%	1.000%	6.000%	5/01/2008	5/01/2008	6	ARM	60						
		Modified Amounts	6.600%	0.000%	7.600%	5/01/2013	5/01/2013	84			0.00		0.00	0.00	0.00	
5/01/2008	407848454	Original Amounts:	6.200%	1.000%	6.000%	5/01/2008	5/01/2008	6	ARM	60						
		Modified Amounts		0.000%	7.200%	5/01/2013	5/01/2013	84			0.00		0.00	0.00	0.00	
5/01/2008	407848477	Original Amounts:	7.190%	1.000%	6.000%	5/01/2008	5/01/2008	6	ARM	0						
		Modified Amounts		3.000%	11.190%	5/01/2013	5/01/2013	84			0.00		0.00	0.00	0.00	
5/01/2008	407848506	Original Amounts:	6.090%	1.000%	6.000%	5/01/2008	5/01/2008	6	ARM	60						
		Modified Amounts		0.000%	7.090%	5/01/2013	5/01/2013	84			0.00		0.00	0.00	0.00	
5/01/2008	407848519	Original Amounts:	5.690%	1.000%	6.000%	5/01/2008	5/01/2008	6	ARM	60						
		Modified Amounts		0.000%	6.690%	5/01/2013	5/01/2013	84			0.00		0.00	0.00	0.00	
5/01/2008	407848565	Original Amounts:	5.480%	1.000%	6.000%	5/01/2008	5/01/2008	6	ARM	60						
		Modified Amounts		0.000%	6.480%	5/01/2013	5/01/2013	84			0.00		0.00	0.00	0.00	
5/01/2008	407848596	Original Amounts:	5.550%	1.000%	6.000%	5/01/2008	5/01/2008	6	ARM	60						
		Modified Amounts		0.000%	6.550%	5/01/2013	5/01/2013	84			0.00		0.00	0.00	0.00	
5/01/2008	407848598	Original Amounts:	6.590%	1.000%	6.000%	5/01/2008	5/01/2008	6	ARM	60						
		Modified Amounts		0.000%	7.590%	5/01/2013	5/01/2013	84			0.00		0.00	0.00	0.00	



Credit Suisse First Boston Mortgage Securities Corp., Home Equity Pass-Through Certificates, HEAT Series
2006-7

Contact:
Kari Anderson
Account Administrator
651-495-2124
kari.anderson@usbank.com

Distribution Date: Nov 25, 2009

MATERIAL MODIFICATIONS, EXTENSIONS, WAIVERS LOAN DETAIL REPORT - PART 2

Previously Modified Loans

First Mod Payment Dt	Loan Number		Margin	Period Cap	Life Cap	Initial Reset Date	Next Reset Date	Int Reset	Loan Type	IO Period	Balloon Payment	Balloon Date	Capitalized Amount	Forgiven Principal	Forgiven Interest	Deferred Principal
5/01/2008	407848599	Original Amounts:	5.840%	1.000%	6.000%	5/01/2008	5/01/2008	6	ARM	60						
		Modified Amounts		0.000%	6.840%	5/01/2013	5/01/2013	84			0.00		0.00	0.00	0.00	
5/01/2008	407848619	Original Amounts:	6.380%	1.000%	6.000%	5/01/2008	5/01/2008	6	ARM	60						
		Modified Amounts		0.000%	7.380%	5/01/2013	5/01/2013	84			0.00		0.00	0.00	0.00	
5/01/2008	408152782	Original Amounts:	6.750%	1.000%	6.000%	5/01/2008	5/01/2008	12	ARM	0						
		Modified Amounts		3.000%	10.750%	5/01/2013	5/01/2013	84			0.00		0.00	0.00	0.00	
5/16/2008	408153084	Original Amounts:	7.875%	1.000%	6.000%	6/01/2008	6/01/2008	6	ARM	0						
		Modified Amounts		0.000%	0.000%			0	FIX		0.00		4,015.71	0.00	0.00	
5/01/2008	408172386	Original Amounts:	6.250%	1.000%	6.000%	5/01/2008	5/01/2008	6	ARM	0						
		Modified Amounts		3.000%	9.740%	5/01/2013	5/01/2013	84			0.00		0.00	0.00	0.00	
5/29/2008	408193040	Original Amounts:	0.000%	0.000%	0.000%	1/01/1900	1/01/1900	0	FIX	0						
		Modified Amounts									0.00		12,713.36	0.00	0.00	
5/16/2008	408874405	Original Amounts:	0.000%	0.000%	0.000%	1/01/1900	1/01/1900	0	FIX	0						
		Modified Amounts									0.00		5,549.65	0.00	0.00	
5/01/2008	408874489	Original Amounts:	7.250%	1.000%	6.000%	5/01/2008	5/01/2008	6	ARM	0						
		Modified Amounts		7.250%	3.000%	5/01/2013	5/01/2013	84			0.00		0.00	0.00	0.00	
5/01/2008	407608838	Original Amounts:	6.375%	1.000%	6.000%	5/01/2008	5/01/2008	6	ARM	0						
		Modified Amounts		3.000%	10.375%	5/01/2013	5/01/2013	84			0.00		0.00	0.00	0.00	
5/01/2008	407725244	Original Amounts:	6.000%	1.000%	6.000%	5/01/2008	5/01/2008	6	ARM	60						
		Modified Amounts		0.000%	8.000%	5/01/2013	5/01/2013	84			0.00		0.00	0.00	0.00	
5/01/2008	407725275	Original Amounts:	5.850%	1.000%	6.000%	5/01/2008	5/01/2008	6	ARM	60						
		Modified Amounts		0.000%	7.850%	5/01/2013	5/01/2013	84			0.00		0.00	0.00	0.00	
5/01/2008	407725343	Original Amounts:	4.850%	1.000%	6.000%	5/01/2008	5/01/2008	6	ARM	0						
		Modified Amounts		3.000%	9.850%	5/01/2013	5/01/2013	84			0.00		0.00	0.00	0.00	
5/01/2008	407838088	Original Amounts:	5.250%	1.000%	6.000%	5/01/2008	5/01/2008	6	ARM	60						
		Modified Amounts		0.000%	7.240%	5/01/2013	5/01/2013	84			0.00		0.00	0.00	0.00	
5/01/2008	407838134	Original Amounts:	5.250%	1.000%	6.000%	5/01/2008	5/01/2008	6	ARM	60						
		Modified Amounts		0.000%	6.790%	5/01/2013	5/01/2013	84			0.00		0.00	0.00	0.00	
5/01/2008	407838144	Original Amounts:	5.250%	1.000%	6.000%	5/01/2008	5/01/2008	6	ARM	60						
		Modified Amounts		0.000%	6.990%	5/01/2013	5/01/2013	84			0.00		0.00	0.00	0.00	
5/01/2008	407838171	Original Amounts:	5.990%	1.000%	6.000%	5/01/2008	5/01/2008	6	ARM	60						
		Modified Amounts		0.000%	7.790%	5/01/2013	5/01/2013	84			0.00		0.00	0.00	0.00	
5/01/2008	407848476	Original Amounts:	7.090%	1.000%	6.000%	5/01/2008	5/01/2008	6	ARM	0						
		Modified Amounts		7.090%	3.000%	5/01/2013	5/01/2013	84			0.00		0.00	0.00	0.00	
5/01/2008	407848534	Original Amounts:	5.240%	1.000%	6.000%	5/01/2008	5/01/2008	6	ARM	60						
		Modified Amounts		0.000%	6.240%	5/01/2013	5/01/2013	84			0.00		0.00	0.00	0.00	



Credit Suisse First Boston Mortgage Securities Corp., Home Equity Pass-Through Certificates, HEAT Series
2006-7

Distribution Date: Nov 25, 2009

MATERIAL MODIFICATIONS, EXTENSIONS, WAIVERS LOAN DETAIL REPORT - PART 2

Contact:
Kari Anderson
Account Administrator
651-495-2124
kari.anderson@usbank.com

Previously Modified Loans

First Mod Payment Dt	Loan Number		Margin	Period Cap	Life Cap	Initial Reset Date	Next Reset Date	Int Reset	Loan Type	IO Period	Balloon Payment	Balloon Date	Capitalized Amount	Forgiven Principal	Forgiven Interest	Deferred Principal
5/01/2008	407848595	Original Amounts:	6.290%	1.000%	6.000%	5/01/2008	5/01/2008	6	ARM	60						
		Modified Amounts		0.000%	7.290%	5/01/2013	5/01/2013	84			0.00		0.00	0.00	0.00	
5/01/2008	407848618	Original Amounts:	5.940%	1.000%	6.000%	5/01/2008	5/01/2008	6	ARM	0						
		Modified Amounts		3.000%	9.940%	5/01/2013	5/01/2013	84			0.00		0.00	0.00	0.00	
5/01/2008	407848628	Original Amounts:	6.090%	1.000%	6.000%	5/01/2008	5/01/2008	6	ARM	60						
		Modified Amounts		0.000%	7.090%	5/01/2013	5/01/2013	84			0.00		0.00	0.00	0.00	
5/01/2008	407848630	Original Amounts:	7.290%	1.000%	6.000%	5/01/2008	5/01/2008	6	ARM	0						
		Modified Amounts	7.290%	3.000%	11.290%	5/01/2013	5/01/2013	84			0.00		0.00	0.00	0.00	
6/01/2008	407907209	Original Amounts:	5.750%	1.000%	6.000%	6/01/2008	6/01/2008	6	ARM	0						
		Modified Amounts	0.000%	0.000%	0.000%			0	FIX				6,955.37	0.00	0.00	
5/01/2008	408130310	Original Amounts:	5.150%	1.000%	7.000%	5/01/2008	5/01/2008	6	ARM	0						
		Modified Amounts		3.000%	9.550%	5/01/2013	5/01/2013	84			0.00		0.00	0.00	0.00	
5/01/2008	408141831	Original Amounts:	4.250%	1.000%	6.000%	5/01/2008	5/01/2008	6	ARM	60						
		Modified Amounts		0.000%		5/01/2013	5/01/2013	84			0.00		0.00	0.00	0.00	
6/01/2008	408725165	Original Amounts:	0.000%	0.000%	0.000%	1/01/1900	1/01/1900	0	FIX	0						
		Modified Amounts											4,831.80	0.00	0.00	
5/09/2008	408863113	Original Amounts:	5.990%	1.000%	5.000%	7/01/2008	7/01/2008	6	ARM	0						
		Modified Amounts	0.000%	0.000%	0.000%			0	FIX		0.00		8,241.19	0.00	0.00	
5/22/2008	408865046	Original Amounts:	5.990%	1.000%	5.000%	8/01/2008	8/01/2008	6	ARM	0						
		Modified Amounts	0.000%	0.000%	0.000%			0	FIX		0.00		16,160.83	0.00	0.00	
5/01/2008	408874461	Original Amounts:	5.750%	1.000%	6.000%	5/01/2008	5/01/2008	6	ARM	0						
		Modified Amounts		3.000%	11.250%	5/01/2013	5/01/2013	84			0.00		0.00	0.00	0.00	
4/18/2008	405168791	Original Amounts:	5.000%	1.000%	6.000%	9/01/2007	9/01/2007	6	ARM	0						
		Modified Amounts	0.000%	0.000%	0.000%			0	FIX		0.00		3,002.58	0.00	0.00	
4/30/2008	408959468	Original Amounts:	7.436%	1.000%	6.000%	8/01/2008	8/01/2008	6	ARM	0						
		Modified Amounts	0.000%	0.000%	0.000%			0	FIX		9,548.85	12/01/2036	0.00	0.00	0.00	
4/17/2008	408130287	Original Amounts:	5.850%	1.000%	7.000%	4/01/2008	4/01/2008	6	ARM	0						
		Modified Amounts	0.000%	0.000%	0.000%			0	FIX		0.00		3,706.92	0.00	0.00	
4/28/2008	408141872	Original Amounts:	6.500%	1.000%	6.000%	6/01/2008	6/01/2008	6	ARM	0						
		Modified Amounts	0.000%	0.000%	0.000%			0	FIX		0.00		6,236.34	0.00	0.00	
4/29/2008	408193046	Original Amounts:	6.875%	1.000%	6.000%	7/01/2008	7/01/2008	6	ARM	60						
		Modified Amounts	0.000%	0.000%	0.000%			0	FIX	0	0.00		8,246.41	0.00	0.00	
5/01/2008	408725455	Original Amounts:	5.790%	1.500%	7.000%	7/01/2008	7/01/2008	6	ARM	0						
		Modified Amounts	0.000%	0.000%	0.000%			0	FIX				11,916.51	0.00	0.00	
4/01/2008	408725640	Original Amounts:	7.500%	1.500%	7.000%	7/01/2009	7/01/2009	6	ARM	0						
		Modified Amounts	0.000%	0.000%	0.000%			0	FIX				34,143.70	0.00	0.00	



Credit Suisse First Boston Mortgage Securities Corp., Home Equity Pass-Through Certificates, HEAT Series
2006-7

Contact:
Kari Anderson
Account Administrator
651-495-2124
kari.anderson@usbank.com

Distribution Date: Nov 25, 2009

MATERIAL MODIFICATIONS, EXTENSIONS, WAIVERS LOAN DETAIL REPORT - PART 2

Previously Modified Loans

First Mod Payment Dt	Loan Number		Margin	Period Cap	Life Cap	Initial Reset Date	Next Reset Date	Int Reset	Loan Type	IO Period	Balloon Payment	Balloon Date	Capitalized Amount	Forgiven Principal	Forgiven Interest	Deferred Principal
4/30/2008	408865060	Original Amounts:	5.990%	1.000%	5.000%	8/01/2008	8/01/2008	6	ARM	0						
		Modified Amounts	0.000%	0.000%	0.000%			0	FIX		20,636.71	12/01/2036	-20,636.71	0.00	0.00	
	407838002	Original Amounts:	5.250%	1.000%	6.000%	5/01/2008	5/01/2008	6	ARM	0						
		Modified Amounts	0.000%	0.000%	0.000%			0	FIX							
	408863955	Original Amounts:	0.000%	0.000%	0.000%	1/01/1900	1/01/1900	0	FIX	0						
		Modified Amounts														
	408865116	Original Amounts:	5.990%	1.000%	5.000%	8/01/2008	8/01/2008	6	ARM	0						
		Modified Amounts	0.000%	0.000%	0.000%			0	FIX							
	408865774	Original Amounts:	5.500%	1.000%	6.000%	8/01/2008	8/01/2008	6	ARM	0						
		Modified Amounts	0.000%	0.000%	0.000%			0	FIX							
4/01/2008	409109795	Original Amounts:	6.200%	1.000%	6.000%	9/01/2008	9/01/2008	6	ARM	0						
		Modified Amounts	0.000%	0.000%	0.000%			0	FIX				9,668.49	0.00	0.00	
	407607158	Original Amounts:	7.990%	1.000%	6.000%	3/01/2008	3/01/2008	6	ARM	0						
		Modified Amounts	7.990%													
	408142156	Original Amounts:	5.000%	1.000%	6.000%	6/01/2008	6/01/2008	6	ARM	0						
		Modified Amounts	0.000%	0.000%	0.000%			0	FIX							
4/01/2008	408724872	Original Amounts:	6.375%	1.500%	7.000%	5/01/2009	5/01/2009	6	ARM	0						
		Modified Amounts	0.000%	0.000%	0.000%			0	FIX				12,069.38	0.00	0.00	
4/01/2008	408725484	Original Amounts:	5.990%	1.500%	7.000%	7/01/2008	7/01/2008	6	ARM	0						
		Modified Amounts	0.000%	0.000%	0.000%			0	FIX				29,646.04	0.00	0.00	
	408863565	Original Amounts:	5.990%	1.000%	5.000%	7/01/2008	7/01/2008	6	ARM	0						
		Modified Amounts	0.000%	0.000%	0.000%			0	FIX							
	408865826	Original Amounts:	6.500%	1.000%	6.000%	8/01/2008	8/01/2008	6	ARM	0						
		Modified Amounts	0.000%	0.000%	0.000%			0	FIX							
2/01/2008	407609163	Original Amounts:	8.990%	1.000%	6.000%	2/01/2008	2/01/2008	6	ARM	0						
		Modified Amounts		3.000%	12.990%	2/01/2013	2/01/2013	0			0.00		0.00	0.00	0.00	
	408724699	Original Amounts:	5.250%	1.500%	7.000%	4/01/2009	4/01/2009	6	ARM	0						
		Modified Amounts	0.000%	0.000%	0.000%			0	FIX							
2/27/2008	408863698	Original Amounts:	5.250%	1.000%	5.000%	7/01/2008	7/01/2008	6	ARM	0						
		Modified Amounts	0.000%	0.000%	0.000%			0	FIX		0.00		0.00	0.00	0.00	
2/28/2008	408865877	Original Amounts:	6.500%	1.000%	6.000%	8/01/2008	8/01/2008	6	ARM	0						
		Modified Amounts	0.000%	0.000%	0.000%			0	FIX		10,190.93		9,946.20	10,000.00	0.00	
	407448197	Original Amounts:	4.710%	1.000%	6.000%	2/01/2008	2/01/2008	6	ARM	60						
		Modified Amounts				2/01/2013										
2/21/2008	408153250	Original Amounts:	0.000%	0.000%	0.000%	1/01/1900	1/01/1900	0	FIX	0						
		Modified Amounts									0.00		5,341.13	0.00	0.00	



Credit Suisse First Boston Mortgage Securities Corp., Home Equity Pass-Through Certificates, HEAT Series
2006-7

Contact:
Kari Anderson
Account Administrator
651-495-2124
kari.anderson@usbank.com

Distribution Date: Nov 25, 2009

MATERIAL MODIFICATIONS, EXTENSIONS, WAIVERS LOAN DETAIL REPORT - PART 2

Previously Modified Loans

First Mod Payment Dt	Loan Number		Margin	Period Cap	Life Cap	Initial Reset Date	Next Reset Date	Int Reset	Loan Type	IO Period	Balloon Payment	Balloon Date	Capitalized Amount	Forgiven Principal	Forgiven Interest	Deferred Principal
1/01/2008	407284600	Original Amounts:	4.390%	1.000%	6.000%	1/01/2008	1/01/2008	6	ARM	60						
		Modified Amounts	4.390%	0.000%	0.000%	12/10/2012	12/10/2012						0.00	0.00	0.00	
2/01/2008	408725838	Original Amounts:	5.225%	1.500%	7.000%	7/01/2008	7/01/2008	6	ARM	0						
		Modified Amounts	0.000%	0.000%	0.000%			0	FIX				7,695.82	0.00	0.00	
1/01/2008	407582286	Original Amounts:	0.000%	0.000%	0.000%	1/01/1900	1/01/1900	0	FIX	0						
		Modified Amounts											3,089.88	0.00	0.00	

* Information only reported to the extent provided by the underlying Servicer(s) and or Sub-Servicer(s).



Distribution Date: Nov 25, 2009

Credit Suisse First Boston Mortgage Securities Corp., Home Equity Pass-Through Certificates, HEAT Series
2006-7

Contact:
Kari Anderson
Account Administrator
651-495-2124
kari.anderson@usbank.com

MATERIAL BREACHES REPORT

U.S. Bank National Association in its respective capacity under the transaction documents is not aware of any material breaches.
