

**First Franklin Mortgage Loan Trust  
Mortgage Loan Asset-Backed Certificates  
Series 2007-FF1**

**Distribution Date: 26-Oct-09**

**Payment Date:** 26-Oct-09  
**Prior Payment:** 25-Sep-09  
**Next Payment:** 25-Nov-09  
**Record Date:** 30-Sep-09

**Distribution Count:** 33

**Closing Date:** 26-Jan-07  
**First Pay. Date:** 26-Feb-07  
**Rated Final Payment Date:** 25-Jan-38  
**Determination Date:** 15-Oct-09

**Delinq Method:** OTS

***Outside Parties To The Transaction***

Issuer: First Franklin Financial Corporation

Depositor: Merrill Lynch Mortgage Investors, Inc.

Underwriter: Merrill Lynch Pierce Fenner & Smith Inc.

Master Servicer: Home Loan Services

Rating Agency: Moody's Investors Service, Inc./Standard & Poor's Rating Services

***Contact Information:***

Administrator: Patrick Kubik 312.992.1102  
patrick.kubik@lasallegts.com  
LaSalle Global Trust Services Website: www.etrustee.net

**First Franklin Mortgage Loan Trust  
Mortgage Loan Asset-Backed Certificates  
Series 2007-FF1**

---

***Table of Contents***

---

<b><i>Content:</i></b>	<b><i>Pages</i></b>
Statement to Certificate Holders	3
Statement to Certificate Holders (Factors)	4
Pool/Non-Pool Funds Cash Reconciliation	5
Cash Reconciliation Summary	6-7
Pool Detail and Performance Indicators	8-10
Bond Interest Reconciliation Part I	11
Bond Interest Reconciliation Part II	12
Bond Principal Reconciliation	13
Rating Information	14
15 Month Loan Status Summary Part I	15-21
15 Month Loan Status Summary Part II	22-28
Current Distribution Loan Status Summary	29-33
15 Month Historical Payoff Summary	34-36
Prepayment Premium Loan Detail	37
Prepayment Summary	38
Mortgage Loan Characteristics Part I	39
Mortgage Loan Characteristics Part II	40-42
Geographic Concentration	43
Current Period Realized Loss Detail	44-55
Historical Realized Loss Summary	56-61
Realized Loss Summary	62
Historical Collateral Level REO Report	63-79
Servicemembers Civil Relief Act	80
Collateral Asset Changes	81
Substitution Detail History	82
Substitution Detail History Summary	83
Repurchase Loan Detail (Current Period)	84-86
Modified Loan Detail (Current Period) Part I	87
Modified Loan Detail (Current Period) Part II	88
Material Breaches Detail	89
Other Required Information	90

---

**First Franklin Mortgage Loan Trust  
Mortgage Loan Asset-Backed Certificates  
Series 2007-FF1**

***Distribution Date: 26-Oct-09  
Bond Payment***

Class	CUSIP	Original Face Value (1)	Beginning Certificate Balance	Principal Payment	Principal Adjustment or Loss	Deferred Interest	Ending Certificate Balance	Interest Payment <sup>(2)</sup>	Interest Adjustment	Pass-Through Rate
A-1	32028TAA5	608,774,000.00	386,078,075.28	4,837,386.00	0.00	0.00	381,240,689.28	125,086.62	0.00	0.3762500000%
A-2A	32028TAB3	471,614,000.00	68,865,300.75	7,951,717.97	0.00	0.00	60,913,582.78	16,974.82	0.00	0.2862500000%
A-2B	32028TAC1	206,098,000.00	206,098,000.00	0.00	0.00	0.00	206,098,000.00	59,675.39	0.00	0.3362500000%
A-2C	32028TAD9	279,745,000.00	279,745,000.00	0.00	0.00	0.00	279,745,000.00	93,044.35	0.00	0.3862500000%
A-2D	32028TAE7	120,897,000.00	120,897,000.00	0.00	0.00	0.00	120,897,000.00	48,539.31	0.00	0.4662500000%
M-1	32028TAF4	62,034,000.00	62,034,000.00	0.00	0.00	0.00	62,034,000.00	25,440.40	0.00	0.4762500000%
M-2	32028TAG2	57,966,000.00	57,966,000.00	0.00	0.00	0.00	57,966,000.00	25,269.55	0.00	0.5062500000%
M-3	32028TAH0	34,577,000.00	34,577,000.00	0.00	8,096,359.23	0.00	26,480,640.77	15,966.65	0.00	0.5362500000%
M-4	32028TAJ6	31,525,000.00	2,960,984.55	0.00	2,960,984.55	0.00	0.00	1,545.78	0.00	0.6062500000%
M-5	32028TAK3	30,508,000.00	0.00	0.00	0.00	0.00	0.00	0.00	0.00	0.6162500000%
M-6	32028TAL1	26,440,000.00	0.00	0.00	0.00	0.00	0.00	0.00	0.00	0.6762500000%
B-1	32028TAM9	21,356,000.00	0.00	0.00	0.00	0.00	0.00	0.00	0.00	1.1462500000%
B-2	32028TAN7	15,254,000.00	0.00	0.00	0.00	0.00	0.00	0.00	0.00	1.4462500000%
B-3	32028TAS6	20,339,000.00	0.00	0.00	0.00	0.00	0.00	0.00	0.00	1.8962500000%
C	32028TAP2	2,033,910,274.94	N 1,219,221,360.58	0.00	0.00	0.00	1,195,374,912.83	0.00	(4,948,746.29)	N/A
P	32028TAQ0	0.00	0.00	0.00	0.00	0.00	0.00	5,300.95	5,300.95	0.0000000000%
R	32028TAR8	100.00	0.00	0.00	0.00	0.00	0.00	0.00	0.00	0.3762500000%
Total		1,987,127,100.00	1,219,221,360.58	12,789,103.97	11,057,343.78	0.00	1,195,374,912.83	416,843.82	(4,943,445.34)	
Total P&I Payment								13,205,947.79		

<sup>(1)</sup> N denotes notional balance not included in total <sup>(2)</sup> Accrued Interest plus/minus Interest Adjustment minus Deferred Interest equals Interest Payment

**First Franklin Mortgage Loan Trust**  
**Mortgage Loan Asset-Backed Certificates**  
**Series 2007-FF1**

***Distribution Date: 26-Oct-09***  
***Statement to Certificate Holders (FACTORS)***  
***Bond Payment***

Class	CUSIP	Initial Class Certificate Balance	Beginning Class Certificate Balance <sup>(1)</sup> *	Principal Payment *	Principal Adjustment or Loss	Deferred Interest *	Ending Class Certificate Balance <sup>(1)</sup> *	Interest Payment *	Interest Adjustment*
A-1	32028TAA5	608,774,000.00	634.189494427	7.946111365	0.000000000	0.000000000	626.243383062	0.205473000	0.000000000
A-2A	32028TAB3	471,614,000.00	146.020475961	16.860648687	0.000000000	0.000000000	129.159827274	0.035993037	0.000000000
A-2B	32028TAC1	206,098,000.00	1000.000000000	0.000000000	0.000000000	0.000000000	1000.000000000	0.289548613	0.000000000
A-2C	32028TAD9	279,745,000.00	1000.000000000	0.000000000	0.000000000	0.000000000	1000.000000000	0.332604157	0.000000000
A-2D	32028TAE7	120,897,000.00	1000.000000000	0.000000000	0.000000000	0.000000000	1000.000000000	0.401493089	0.000000000
M-1	32028TAF4	62,034,000.00	1000.000000000	0.000000000	0.000000000	0.000000000	1000.000000000	0.410104136	0.000000000
M-2	32028TAG2	57,966,000.00	1000.000000000	0.000000000	0.000000000	0.000000000	1000.000000000	0.435937446	0.000000000
M-3	32028TAH0	34,577,000.00	1000.000000000	0.000000000	234.154473494	0.000000000	765.845526506	0.461770830	0.000000000
M-4	32028TAJ6	31,525,000.00	93.924965900	0.000000000	93.924965900	0.000000000	0.000000000	0.049033466	0.000000000
M-5	32028TAK3	30,508,000.00	0.000000000	0.000000000	0.000000000	0.000000000	0.000000000	0.000000000	0.000000000
M-6	32028TAL1	26,440,000.00	0.000000000	0.000000000	0.000000000	0.000000000	0.000000000	0.000000000	0.000000000
B-1	32028TAM9	21,356,000.00	0.000000000	0.000000000	0.000000000	0.000000000	0.000000000	0.000000000	0.000000000
B-2	32028TAN7	15,254,000.00	0.000000000	0.000000000	0.000000000	0.000000000	0.000000000	0.000000000	0.000000000
B-3	32028TAS6	20,339,000.00	0.000000000	0.000000000	0.000000000	0.000000000	0.000000000	0.000000000	0.000000000
C	32028TAP2	2,033,910,274.94 <b>N</b>	599.446974433	0.000000000	0.000000000	0.000000000	587.722539956	0.000000000	(2.433119273)
P	32028TAQ0	0.00	0.000000000	0.000000000	0.000000000	0.000000000	0.000000000	0.000000000	0.000000000
R	32028TAR8	100.00	0.000000000	0.000000000	0.000000000	0.000000000	0.000000000	0.000000000	0.000000000

\* Per \$1,000 of Original Face Value

<sup>(1)</sup> For the Exchangeable REMIC Certificates this represents the Class Certificate Balance. For the Exchangeable Class Certificates represent the Maximum Class Certificate Balance. For the IO Bonds this represents the Notional Amount.

[illegible]

**First Franklin Mortgage Loan Trust  
Mortgage Loan Asset-Backed Certificates  
Series 2007-FF1**

***Distribution Date: 26-Oct-09  
Cash Reconciliation Summary Group I***

	Fixed	ARM	Total
<b>Interest Summary</b>			
Scheduled Interest	981,374.58	1,942,022.18	2,923,396.76
Fees	61,977.18	132,618.46	194,595.64
Remittance Interest	919,397.40	1,809,403.72	2,728,801.12
<b>Other Interest Proceeds/Shortfalls</b>			
Prepayment Penalties	0.00	0.00	0.00
Other Interest Loss	(320.21)	(2,843.88)	(3,164.09)
Other Interest Proceeds	54,147.03	215,442.94	269,589.97
Non-advancing Interest	(231,688.70)	(690,017.82)	(921,706.52)
Net PPIS/Relief Act Shortfall	0.00	0.00	0.00
Modification Shortfall	0.00	0.00	0.00
Other Interest Proceeds/Shortfalls	(177,861.88)	(477,418.76)	(655,280.64)
<b>Interest Adjusted</b>	741,535.52	1,331,984.96	2,073,520.48
<b>Principal Summary</b>			
Scheduled Principal Distribution	92,259.22	93,761.81	186,021.03
Curtailments	(106,890.83)	(435,408.13)	(542,298.96)
Prepayments in Full	627,544.19	482,889.69	1,110,433.88
Liquidation Proceeds	336,131.63	2,781,022.16	3,117,153.79
Repurchase Proceeds	0.00	0.00	0.00
Other Principal Proceeds	(1,238.73)	(4,204.07)	(5,442.80)
Less Mod Losses	0.00	0.00	0.00
Remittance Principal	947,805.48	2,918,061.46	3,865,866.94
<b>Fee Summary</b>			
Total Servicing Fees	61,977.18	132,618.46	194,595.64
Total Trustee Fees	0.00	0.00	0.00
LPMI Fees	0.00	0.00	0.00
Misc. Fees / Trust Expense	0.00	0.00	0.00
<b>Total Fees</b>	61,977.18	132,618.46	194,595.64
<b>Beginning Principal Balance</b>	148,745,314.49	318,284,169.57	467,029,484.06
<b>Ending Principal Balance</b>	147,065,970.16	310,759,370.78	457,825,340.94

**First Franklin Mortgage Loan Trust  
Mortgage Loan Asset-Backed Certificates  
Series 2007-FF1**

***Distribution Date: 26-Oct-09  
Cash Reconciliation Summary Group II***

	Fixed	ARM	Total
<b>Interest Summary</b>			
Scheduled Interest	1,327,195.89	3,302,163.25	4,629,359.14
Fees	82,744.16	230,669.36	313,413.52
Remittance Interest	1,244,451.73	3,071,493.89	4,315,945.62
<b>Other Interest Proceeds/Shortfalls</b>			
Prepayment Penalties	2,070.61	3,230.34	5,300.95
Other Interest Loss	(2,697.91)	(2,610.99)	(5,308.90)
Other Interest Proceeds	47,961.10	291,496.91	339,458.01
Non-advancing Interest	(301,691.69)	(1,473,245.21)	(1,774,936.90)
Net PPIS/Relief Act Shortfall	(223.13)	(153.01)	(376.14)
Modification Shortfall	0.00	0.00	0.00
Other Interest Proceeds/Shortfalls	(254,581.02)	(1,181,281.96)	(1,435,862.98)
<b>Interest Adjusted</b>	989,870.71	1,890,211.93	2,880,082.64
<b>Principal Summary</b>			
Scheduled Principal Distribution	122,630.12	117,189.81	239,819.93
Curtailments	(80,114.63)	(633,466.66)	(713,581.29)
Prepayments in Full	961,320.03	1,166,446.42	2,127,766.45
Liquidation Proceeds	663,644.93	4,048,211.80	4,711,856.73
Repurchase Proceeds	0.00	0.00	0.00
Other Principal Proceeds	(3,352.91)	(7,778.56)	(11,131.47)
Less Mod Losses	0.00	0.00	0.00
Remittance Principal	1,664,127.54	4,690,602.81	6,354,730.35
<b>Fee Summary</b>			
Total Servicing Fees	82,744.16	230,669.36	313,413.52
Total Trustee Fees	0.00	0.00	0.00
LPMI Fees	0.00	0.00	0.00
Misc. Fees / Trust Expense	0.00	0.00	0.00
<b>Total Fees</b>	82,744.16	230,669.36	313,413.52
<b>Beginning Principal Balance</b>	198,585,473.64	553,606,402.88	752,191,876.52
<b>Ending Principal Balance</b>	195,435,656.17	542,113,915.72	737,549,571.89

**First Franklin Mortgage Loan Trust**  
**Mortgage Loan Asset-Backed Certificates**  
**Series 2007-FF1**

**Distribution Date: 26-Oct-09**  
**Pool Detail and Performance Indicators Total (All Loans)**

Pool Detail			Performance Indicators				Misc/Additional Information				
Pool Level Information			Factors Impacting Principal Payment Rules				WA Rates/Remaining Term				
Historical	Amount	Count	Delinquency Levels		Num	Den	%		Fixed	Adj	Overall
Cut-off Pool Balance	2,033,910,274.94	9,898	3 mo. Rolling Average		505,440,549	1,218,317,459	41.49%	WAC - Remit Current	7.48%	6.72%	6.93%
Cum Scheduled Principal	18,755,589.72		6 mo. Rolling Average		530,255,066	1,266,343,245	41.87%	WAC - Remit Original	7.88%	7.05%	7.25%
Cum Unscheduled Principal	351,255,161.77		12 mo. Rolling Average		539,083,409	1,371,531,295	39.31%	WAC - Current	7.98%	7.22%	7.43%
Cum Liquidations	460,944,476.83		Loss Levels		Amount	Count		WAC - Original	8.38%	7.55%	7.75%
Cum Repurchases	47,116,064.67	165	3 mo. Cum Loss		46,684,319.90	303		WAMM - Current	319.52	325.77	323.98
			6 mo. Cum loss		113,059,191.06	737		WAMM - Original	351.06	357.66	356.09
			12 mo. Cum Loss		204,154,982.06	1,374					
Current	Amount	Count	%	Triggers				Current Index Rate			
Beginning Pool	1,219,221,360.58	6,200	59.94%					0.246250%			
Scheduled Principal	425,840.96		0.02%								
Unscheduled Principal	3,266,754.95	19	0.16%								
Liquidations	20,153,851.84	93	0.99%	> Delinquency Trigger Event (2)				NA			
Repurchases	0.00	0	0.00%	Delinquency Event Calc (1)		505,440,548.61	1,195,374,913	42.28%	Prepayment Charges		
Ending Pool	1,195,374,912.83	6,088	58.77%	> Loss Trigger Event? (3)				NA			
				Cumulative Loss			262,972,049	12.93%	Properties		
				> Overall Trigger Event?				NA			
								Pool Composition			
								Properties			
								Balance			
								% / Score			
								Cash Out/Refinance			
								SFR			
								Owner Occupied			
								Min			
								Max			
								WA			
								FICO			

**Legend:** (1) 60 Days+, REO, BK, F/C %

(2) If Step Down Date = Yes and (1) > (6) \* (4), then TRUE

(3) Condn: If Step Down Date = Yes and Cum Loss > specified thresholds, then TRUE

(4) (Ending Pool Bal - Most Senior Certs) / Ending Pool Bal

(5) Defined Benchmark

(6) Defined Benchmark (Used in Delinq Event Calc)



**First Franklin Mortgage Loan Trust**  
**Mortgage Loan Asset-Backed Certificates**  
**Series 2007-FF1**

**Distribution Date: 26-Oct-09**  
**Pool Detail and Performance Indicators Group I**

Pool Detail				Performance Indicators				Misc/Additional Information			
Pool Level Information				Factors Impacting Principal Payment Rules				WA Rates/Remaining Term			
Historical	Amount	Count		Delinquency Levels	Num	Den	%		Fixed	Adj	Overall
Cut-off Pool Balance	733,905,487.29	4,056		3 mo. Rolling Average	173,581,560	466,283,954	37.23%	WAC - Remit Current	7.42%	6.82%	7.01%
Cum Scheduled Principal	8,000,326.37			6 mo. Rolling Average	179,544,553	481,233,968	37.31%	WAC - Remit Original	7.81%	7.21%	7.38%
Cum Unscheduled Principal	148,849,416.13			12 mo. Rolling Average	174,571,631	513,533,649	33.99%	WAC - Current	7.92%	7.32%	7.51%
Cum Liquidations	116,027,310.48			Loss Levels	Amount	Count		WAC - Original	8.31%	7.71%	7.88%
Cum Repurchases	9,310,570.81	53		3 mo. Cum Loss	15,396,683.10	118		WAMM - Current	317.75	325.94	323.31
				6 mo. Cum loss	35,467,051.25	265		WAMM - Original	350.38	357.93	355.82
				12 mo. Cum Loss	58,216,197.34	459					
Current	Amount	Count	%								
Beginning Pool	467,029,484.06	2,598	63.64%								
Scheduled Principal	186,021.03		0.03%								
Unscheduled Principal	1,373,443.29	7	0.19%								
Liquidations	7,644,678.80	40	1.04%								
Repurchases	0.00	0	0.00%								
Ending Pool	457,825,340.94	2,551	62.38%								
Ending Actual Balance	458,394,265.26										
Average Loan Balance	179,468.97										

**Legend:** (1) 60 Days+, REO, BK, F/C %

(2) If Step Down Date = Yes and (1) > (6) \* (4), then TRUE

(3) Condn: If Step Down Date = Yes and Cum Loss > specified thresholds, then TRUE

(4) (Ending Pool Bal - Most Senior Certs) / Ending Pool Bal

(5) Defined Benchmark

(6) Defined Benchmark (Used in Delinq Event Calc)

**First Franklin Mortgage Loan Trust**  
**Mortgage Loan Asset-Backed Certificates**  
**Series 2007-FF1**

**Distribution Date: 26-Oct-09**  
**Pool Detail and Performance Indicators Group II**

Pool Detail				Performance Indicators				Misc/Additional Information			
Pool Level Information				Factors Impacting Principal Payment Rules				WA Rates/Remaining Term			
Historical	Amount	Count		Delinquency Levels	Num	Den	%		Fixed	Adj	Overall
Cut-off Pool Balance	1,300,004,787.65	5,842		3 mo. Rolling Average	331,858,989	752,033,505	44.13%	WAC - Remit Current	7.52%	6.66%	6.89%
Cum Scheduled Principal	10,755,263.35			6 mo. Rolling Average	350,710,513	785,109,277	44.67%	WAC - Remit Original	7.93%	6.97%	7.17%
Cum Unscheduled Principal	202,405,745.64			12 mo. Rolling Average	364,511,778	857,997,646	42.48%	WAC - Current	8.02%	7.16%	7.39%
Cum Liquidations	344,917,166.35			Loss Levels	Amount	Count		WAC - Original	8.43%	7.47%	7.67%
Cum Repurchases	37,805,493.86	112		3 mo. Cum Loss	31,287,636.80	185		WAMM - Current	320.85	325.68	324.40
				6 mo. Cum loss	77,592,139.81	472		WAMM - Original	351.56	357.52	356.25
				12 mo. Cum Loss	145,938,784.72	915					
Current	Amount	Count	%								
Beginning Pool	752,191,876.52	3,602	57.86%								
Scheduled Principal	239,819.93		0.02%								
Unscheduled Principal	1,893,311.66	12	0.15%								
Liquidations	12,509,173.04	53	0.96%								
Repurchases	0.00	0	0.00%								
Ending Pool	737,549,571.89	3,537	56.73%								
Ending Actual Balance	738,399,000.96										
Average Loan Balance	208,524.05										
Current Loss Detail	Amount										
Liquidation	12,509,173.04										
Realized Loss	8,276,442.81										
Realized Loss Adjustment	11,131.47										
Net Liquidation	4,221,598.76										

**Legend:** (1) 60 Days+, REO, BK, F/C %

(2) If Step Down Date = Yes and (1) > (6) \* (4), then TRUE

(3) Condn: If Step Down Date = Yes and Cum Loss > specified thresholds, then TRUE

(4) (Ending Pool Bal - Most Senior Certs) / Ending Pool Bal

(5) Defined Benchmark

(6) Defined Benchmark (Used in Delinq Event Calc)

**First Franklin Mortgage Loan Trust**  
**Mortgage Loan Asset-Backed Certificates**  
**Series 2007-FF1**

***Distribution Date: 26-Oct-09***  
***Bond Interest Reconciliation***

— Accrual —					—— Recovered ——			—— Outstanding ——						
Class	Method	Days	Opening Balance	Pass-Thru Rate	Accrual Certificate Interest	Total Interest Additions	Total Interest Deductions	Distributable Certificate Interest	Interest Payment Amount	Interest Carry- Forward Amount	Floating Rate Certificate Carry- Over	Interest Carry- Forward Amount	Floating Rate Certificate Carry- Over	Net Cap Rate in Effect Y/N
A-1	Act/360	31	386,078,075.28	0.376250000%	125,086.62	0.00	0.00	125,086.62	125,086.62	0.00	0.00	0.00	0.00	No
A-2A	Act/360	31	68,865,300.75	0.286250000%	16,974.82	0.00	0.00	16,974.82	16,974.82	0.00	0.00	0.00	0.00	No
A-2B	Act/360	31	206,098,000.00	0.336250000%	59,675.39	0.00	0.00	59,675.39	59,675.39	0.00	0.00	0.00	0.00	No
A-2C	Act/360	31	279,745,000.00	0.386250000%	93,044.35	0.00	0.00	93,044.35	93,044.35	0.00	0.00	0.00	0.00	No
A-2D	Act/360	31	120,897,000.00	0.466250000%	48,539.31	0.00	0.00	48,539.31	48,539.31	0.00	0.00	0.00	0.00	No
M-1	Act/360	31	62,034,000.00	0.476250000%	25,440.40	0.00	0.00	25,440.40	25,440.40	0.00	0.00	0.00	0.00	No
M-2	Act/360	31	57,966,000.00	0.506250000%	25,269.55	0.00	0.00	25,269.55	25,269.55	0.00	0.00	0.00	0.00	No
M-3	Act/360	31	34,577,000.00	0.536250000%	15,966.65	0.00	0.00	15,966.65	15,966.65	0.00	0.00	0.00	0.00	No
M-4	Act/360	31	2,960,984.55	0.606250000%	1,545.78	0.00	0.00	1,545.78	1,545.78	0.00	0.00	0.00	0.00	No
M-5	Act/360	31	0.00	0.616250000%	0.00	0.00	0.00	0.00	0.00	0.00	0.00	0.00	0.00	N/A
M-6	Act/360	31	0.00	0.676250000%	0.00	0.00	0.00	0.00	0.00	0.00	0.00	0.00	0.00	N/A
B-1	Act/360	31	0.00	1.146250000%	0.00	0.00	0.00	0.00	0.00	0.00	0.00	0.00	0.00	N/A
B-2			0.00	1.446250000%	0.00	0.00	0.00	0.00	0.00	0.00	0.00	0.00	0.00	N/A
B-3			0.00	1.896250000%	0.00	0.00	0.00	0.00	0.00	0.00	0.00	0.00	0.00	N/A
C			1,219,221,360.58	N/A	4,948,746.29	0.00	0.00	99,586,904.76	0.00	0.00	0.00	0.00	0.00	N/A
P			0.00	N/A	0.00	5,300.95	0.00	0.00	5,300.95	0.00	0.00	0.00	0.00	N/A
R			0.00	N/A	0.00	0.00	0.00	0.00	0.00	0.00	0.00	0.00	0.00	N/A
Total			1,219,221,360.58		5,360,289.16	5,300.95	0.00	99,998,447.63	416,843.82	0.00	0.00	0.00	0.00	

**First Franklin Mortgage Loan Trust**  
**Mortgage Loan Asset-Backed Certificates**  
**Series 2007-FF1**

***Distribution Date: 26-Oct-09***  
***Bond Interest Reconciliation - Part II***

Class	Record Date	Prior Interest Due Date	Current Interest Due Date	REMIC		Non-REMIC				Deductions			
				Accrual Certificate Interest	Interest Carry-Forward	Supplemental Interest Trust	Payments From Cap Contracts	Prepayment Premiums	Floating Rate Certificate Carry-Over	Other Interest Proceeds <sup>(1)</sup>	Non-Supported Interest Shortfall	Interest Carry-Forward <sup>(2)</sup>	Floating Rate Certificate Carry-Over
A-1	30-Sep-09	25-Sep-09	26-Oct-09	125,086.62	0.00	0.00	0.00	0.00	0.00	0.00	0.00	0.00	0.00
A-2A	30-Sep-09	25-Sep-09	26-Oct-09	16,974.82	0.00	0.00	0.00	0.00	0.00	0.00	0.00	0.00	0.00
A-2B	30-Sep-09	25-Sep-09	26-Oct-09	59,675.39	0.00	0.00	0.00	0.00	0.00	0.00	0.00	0.00	0.00
A-2C	30-Sep-09	25-Sep-09	26-Oct-09	93,044.35	0.00	0.00	0.00	0.00	0.00	0.00	0.00	0.00	0.00
A-2D	30-Sep-09	25-Sep-09	26-Oct-09	48,539.31	0.00	0.00	0.00	0.00	0.00	0.00	0.00	0.00	0.00
M-1	30-Sep-09	25-Sep-09	26-Oct-09	25,440.40	0.00	0.00	0.00	0.00	0.00	0.00	0.00	0.00	0.00
M-2	30-Sep-09	25-Sep-09	26-Oct-09	25,269.55	0.00	0.00	0.00	0.00	0.00	0.00	0.00	0.00	0.00
M-3	30-Sep-09	25-Sep-09	26-Oct-09	15,966.65	0.00	0.00	0.00	0.00	0.00	0.00	0.00	0.00	0.00
M-4	30-Sep-09	25-Sep-09	26-Oct-09	1,545.78	0.00	0.00	0.00	0.00	0.00	0.00	0.00	0.00	0.00
M-5	30-Sep-09	25-Sep-09	26-Oct-09	0.00	0.00	0.00	0.00	0.00	0.00	0.00	0.00	0.00	0.00
M-6	30-Sep-09	25-Sep-09	26-Oct-09	0.00	0.00	0.00	0.00	0.00	0.00	0.00	0.00	0.00	0.00
B-1	30-Sep-09	25-Sep-09	26-Oct-09	0.00	0.00	0.00	0.00	0.00	0.00	0.00	0.00	0.00	0.00
B-2	30-Sep-09	25-Sep-09	26-Oct-09	0.00	0.00	0.00	0.00	0.00	0.00	0.00	0.00	0.00	0.00
B-3	30-Sep-09	25-Sep-09	26-Oct-09	0.00	0.00	0.00	0.00	0.00	0.00	0.00	0.00	0.00	0.00
C	30-Sep-09	25-Sep-09	26-Oct-09	4,948,746.29	0.00	0.00	0.00	0.00	0.00	0.00	0.00	0.00	0.00
P	30-Sep-09	25-Sep-09	26-Oct-09	0.00	0.00	0.00	0.00	5,300.95	0.00	0.00	0.00	0.00	0.00
R	30-Sep-09	25-Sep-09	26-Oct-09	0.00	0.00	0.00	0.00	0.00	0.00	0.00	0.00	0.00	0.00
Total				5,360,289.16	0.00	0.00	0.00	5,300.95	0.00	0.00	0.00	0.00	0.00

<sup>(1)</sup> Other Interest Proceeds are additional interest amounts specifically allocated to the bond(s) and used in determining the bonds Distributable Interest.

<sup>(2)</sup> Interest Carry-Forward Shortfall is unpaid interest with interest thereon.

**First Franklin Mortgage Loan Trust**  
**Mortgage Loan Asset-Backed Certificates**  
**Series 2007-FF1**

***Distribution Date: 26-Oct-09***  
***Bond Principal Reconciliation***

Class	Original Class Balance	Beginning Class Balance	Scheduled Principal Payment	Unscheduled Principal Payment	Extra Principal Payment	Losses				Interest on Losses	Ending Class Balance	Rated Final Maturity	Credit Support	
						Prior Loss Reimburs.	Current Losses	Cumulative Losses					Original	Current
A-1	608,774,000.00	386,078,075.28	186,021.03	3,679,845.91	971,519.06	0.00	0.00	0.00		0.00	381,240,689.28	25-Jan-38	N/A	N/A
A-2A	471,614,000.00	68,865,300.75	239,819.93	6,114,910.42	1,596,987.62	0.00	0.00	0.00		0.00	60,913,582.78	25-Jan-38	N/A	N/A
A-2B	206,098,000.00	206,098,000.00	0.00	0.00	0.00	0.00	0.00	0.00		0.00	206,098,000.00	25-Jan-38	N/A	N/A
A-2C	279,745,000.00	279,745,000.00	0.00	0.00	0.00	0.00	0.00	0.00		0.00	279,745,000.00	25-Jan-38	N/A	N/A
A-2D	120,897,000.00	120,897,000.00	0.00	0.00	0.00	0.00	0.00	0.00		0.00	120,897,000.00	25-Jan-38	N/A	N/A
M-1	62,034,000.00	62,034,000.00	0.00	0.00	0.00	0.00	0.00	0.00		0.00	62,034,000.00	25-Jan-38	N/A	N/A
M-2	57,966,000.00	57,966,000.00	0.00	0.00	0.00	0.00	0.00	0.00		0.00	57,966,000.00	25-Jan-38	N/A	N/A
M-3	34,577,000.00	34,577,000.00	0.00	0.00	0.00	0.00	8,096,359.23	8,096,359.23		0.00	26,480,640.77	25-Jan-38	N/A	N/A
M-4	31,525,000.00	2,960,984.55	0.00	0.00	0.00	0.00	2,960,984.55	31,524,999.99		0.00	0.00	25-Jan-38	N/A	N/A
M-5	30,508,000.00	0.00	0.00	0.00	0.00	0.00	0.00	30,508,000.00		0.00	0.00	25-Jan-38	N/A	N/A
M-6	26,440,000.00	0.00	0.00	0.00	0.00	0.00	0.00	26,440,000.00		0.00	0.00	25-Jan-38	N/A	N/A
B-1	21,356,000.00	0.00	0.00	0.00	0.00	0.00	0.00	21,356,000.00		0.00	0.00	25-Jan-38	N/A	N/A
B-2	15,254,000.00	0.00	0.00	0.00	0.00	0.00	0.00	15,254,000.00		0.00	0.00	25-Jan-38	N/A	N/A
B-3	20,339,000.00	0.00	0.00	0.00	0.00	0.00	0.00	20,339,000.00		0.00	0.00	25-Jan-38	N/A	N/A
C	2,033,910,274.94	1,219,221,360.58	0.00	0.00	0.00	0.00	0.00	0.00		0.00	1,195,374,912.83	25-Jan-38	N/A	N/A
P	0.00	0.00	0.00	0.00	0.00	0.00	0.00	0.00		0.00	0.00	25-Jan-38	N/A	N/A
R	100.00	0.00	0.00	0.00	0.00	0.00	0.00	0.00		0.00	0.00	25-Jan-38	N/A	N/A
Total	1,987,127,100.00	1,219,221,360.58	425,840.96	9,794,756.33	2,568,506.68	0.00	11,057,343.78	153,518,359.22		0.00	1,195,374,912.83			

**First Franklin Mortgage Loan Trust  
Mortgage Loan Asset-Backed Certificates  
Series 2007-FF1**

***Distribution Date: 26-Oct-09  
Ratings Information***

Class	CUSIP	Original Ratings				Ratings Change / Change Date <sup>(1)</sup>				
		Fitch	Moody's	DBRS	S&P	Fitch	Moody's	DBRS	S&P	
A-1	32028TAA5	NR	Aaa	NR	AAA		Caa2	19-Mar-09	B-	4-Aug-09
A-2A	32028TAB3	NR	Aaa	NR	AAA		Baa2	19-Mar-09		
A-2B	32028TAC1	NR	Aaa	NR	AAA		Caa3	19-Mar-09	B-	4-Aug-09
A-2C	32028TAD9	NR	Aaa	NR	AAA		Ca	19-Mar-09	B-	4-Aug-09
A-2D	32028TAE7	NR	Aaa	NR	AAA		Ca	19-Mar-09	B-	4-Aug-09
M-1	32028TAF4	NR	Aa1	NR	AA+		C	19-Mar-09	CCC	4-Aug-09
M-2	32028TAG2	NR	Aa2	NR	AA		C	16-Oct-08	CC	4-Aug-09
M-3	32028TAH0	NR	Aa3	NR	AA		C	16-Oct-08	CC	4-Aug-09
M-4	32028TAJ6	NR	A1	NR	A+		C	16-Oct-08	D	19-Aug-09
M-5	32028TAK3	NR	A2	NR	A+		C	16-Oct-08	D	20-Jul-09
M-6	32028TAL1	NR	A3	NR	A-		C	16-Oct-08	D	25-Jun-09
B-1	32028TAM9	NR	Baa1	NR	BBB+		C	16-Oct-08	D	23-Apr-09
B-2	32028TAN7	NR	Baa2	NR	BBB		C	16-Oct-08	D	24-Mar-09
B-3	32028TAS6	NR	Baa3	NR	BBB-		C	10-Dec-07	D	2-Feb-09
C	32028TAP2	NR	NR	NR	NR					
P	32028TAQ0	NR	NR	NR	NR					
R	32028TAR8	NR	NR	NR	AAA		Aaa	5-Feb-07	NR	20-Aug-08

NR - Designates that the class was not rated by the rating agency.

<sup>(1)</sup> Changed ratings provided on this report are based on information provided by the applicable rating agency via electronic transmission. It shall be understood that this transmission will generally have been provided to LaSalle within 30 days of the payment date listed on this statement. Because ratings may have changed during the 30 day window, or may not be being provided by the rating agency in an electronic format and therefore not being updated on this report, LaSalle recommends that investors obtain current rating information directly from the rating agency.

**First Franklin Mortgage Loan Trust  
Mortgage Loan Asset-Backed Certificates  
Series 2007-FF1**

**Distribution Date: 26-Oct-09**

**Asset-Backed Facts ~ 15 Month Historical Loan Status Summary Part I (as of Cut-Off)**

Distribution Date	Current Count	Current Balance	Delinq 1 Month Count	Delinq 1 Month Balance	Delinq 2 Months Count	Delinq 2 Months Balance	Delinq 3+ Months Count	Delinq 3+ Months Balance	Bankruptcy Count	Bankruptcy Balance	Foreclosure Count	Foreclosure Balance	REO Count	REO Balance
<b>Total (All Loans)</b>														
26-Oct-09	3,518	622,220,255	407	73,519,819	192	39,008,476	587	145,162,851	179	35,378,072	1,048	242,862,022	157	37,223,419
25-Sep-09	3,598	635,116,038	421	77,268,346	187	35,405,247	607	148,157,376	187	36,000,798	1,013	243,031,519	187	44,242,036
25-Aug-09	3,700	654,344,142	413	76,162,130	187	36,019,345	633	156,076,478	200	36,536,837	954	231,606,452	214	49,610,718
27-Jul-09	3,768	663,228,365	390	73,293,810	216	47,172,959	679	164,786,841	196	36,155,821	917	221,569,859	280	70,123,625
25-Jun-09	3,838	673,783,758	422	83,431,177	229	48,868,929	580	143,563,013	202	37,576,222	984	235,946,678	362	92,446,818
26-May-09	3,966	699,020,937	431	85,140,293	203	45,729,658	560	134,503,227	199	39,231,090	963	234,809,226	457	112,724,783
27-Apr-09	4,096	726,931,636	423	84,546,332	269	61,498,250	422	102,666,836	186	35,615,860	990	242,687,413	553	134,028,489
25-Mar-09	4,166	743,313,123	536	111,108,477	258	58,216,153	276	57,770,186	176	34,763,062	1,101	272,762,052	608	150,635,881
25-Feb-09	4,363	793,069,099	507	99,928,535	280	59,735,614	250	55,466,896	169	31,300,231	1,063	263,217,188	622	152,688,406
26-Jan-09	4,627	846,888,608	493	98,039,490	295	66,002,003	259	61,056,240	172	30,121,795	961	234,612,302	604	153,017,461
26-Dec-08	4,874	898,197,869	523	104,922,300	273	57,157,502	276	67,417,989	171	32,536,753	913	219,929,882	594	149,315,561
25-Nov-08	5,228	968,030,868	492	97,869,219	238	53,058,923	272	71,173,126	167	32,603,381	852	199,751,968	579	146,663,112
27-Oct-08	5,412	1,007,081,121	524	108,271,993	253	54,080,804	262	69,627,261	172	34,618,924	821	194,019,503	553	139,773,265
25-Sep-08	5,661	1,059,160,739	491	99,687,628	271	58,451,694	161	35,596,026	173	34,283,213	856	219,471,818	521	135,770,738
25-Aug-08	5,937	1,117,748,604	471	96,589,273	203	42,921,287	145	32,330,673	154	31,561,053	831	212,729,557	518	139,672,582
<b>Total (All Loans)</b>														
26-Oct-09	57.79%	52.05%	6.69%	6.15%	3.15%	3.26%	9.64%	12.14%	2.94%	2.96%	17.21%	20.32%	2.58%	3.11%
25-Sep-09	58.03%	52.09%	6.79%	6.34%	3.02%	2.90%	9.79%	12.15%	3.02%	2.95%	16.34%	19.93%	3.02%	3.63%
25-Aug-09	58.72%	52.75%	6.55%	6.14%	2.97%	2.90%	10.05%	12.58%	3.17%	2.95%	15.14%	18.67%	3.40%	4.00%
27-Jul-09	58.45%	51.96%	6.05%	5.74%	3.35%	3.70%	10.53%	12.91%	3.04%	2.83%	14.23%	17.36%	4.34%	5.49%
25-Jun-09	58.00%	51.21%	6.38%	6.34%	3.46%	3.71%	8.77%	10.91%	3.05%	2.86%	14.87%	17.93%	5.47%	7.03%
26-May-09	58.50%	51.73%	6.36%	6.30%	2.99%	3.38%	8.26%	9.95%	2.94%	2.90%	14.21%	17.38%	6.74%	8.34%
27-Apr-09	59.03%	52.37%	6.10%	6.09%	3.88%	4.43%	6.08%	7.40%	2.68%	2.57%	14.27%	17.49%	7.97%	9.66%
25-Mar-09	58.50%	52.03%	7.53%	7.78%	3.62%	4.08%	3.88%	4.04%	2.47%	2.43%	15.46%	19.09%	8.54%	10.54%
25-Feb-09	60.15%	54.49%	6.99%	6.87%	3.86%	4.10%	3.45%	3.81%	2.33%	2.15%	14.65%	18.09%	8.57%	10.49%
26-Jan-09	62.43%	56.85%	6.65%	6.58%	3.98%	4.43%	3.49%	4.10%	2.32%	2.02%	12.97%	15.75%	8.15%	10.27%
26-Dec-08	63.93%	58.73%	6.86%	6.86%	3.58%	3.74%	3.62%	4.41%	2.24%	2.13%	11.98%	14.38%	7.79%	9.76%
25-Nov-08	66.79%	61.69%	6.29%	6.24%	3.04%	3.38%	3.47%	4.54%	2.13%	2.08%	10.88%	12.73%	7.40%	9.35%
27-Oct-08	67.68%	62.65%	6.55%	6.74%	3.16%	3.36%	3.28%	4.33%	2.15%	2.15%	10.27%	12.07%	6.92%	8.70%
25-Sep-08	69.60%	64.49%	6.04%	6.07%	3.33%	3.56%	1.98%	2.17%	2.13%	2.09%	10.52%	13.36%	6.41%	8.27%
25-Aug-08	71.89%	66.79%	5.70%	5.77%	2.46%	2.56%	1.76%	1.93%	1.86%	1.89%	10.06%	12.71%	6.27%	8.35%

Loan status figures for periods prior to October 2007 do not reflect active REO loans for the respective period.

**First Franklin Mortgage Loan Trust  
Mortgage Loan Asset-Backed Certificates  
Series 2007-FF1**

**Distribution Date: 26-Oct-09**

**Asset-Backed Facts ~ 15 Month Historical Loan Status Summary Part I (as of Cut-Off)**

Distribution Date	Count	Current Balance	Delinq 1 Month Count	Delinq 1 Month Balance	Delinq 2 Months Count	Delinq 2 Months Balance	Delinq 3+ Months Count	Delinq 3+ Months Balance	Bankruptcy Count	Bankruptcy Balance	Foreclosure Count	Foreclosure Balance	REO Count	REO Balance
<b>Group I - Total</b>														
26-Oct-09	1,488	258,849,264	160	27,053,752	93	15,909,792	232	44,221,788	69	12,195,552	444	87,805,869	65	11,789,324
25-Sep-09	1,516	262,253,409	179	30,546,625	81	15,008,356	235	45,088,284	72	13,293,344	438	86,757,601	77	14,081,865
25-Aug-09	1,558	268,265,969	174	31,138,163	84	15,412,933	252	50,105,771	78	13,904,120	408	79,585,505	85	15,584,577
27-Jul-09	1,593	275,116,916	160	28,218,414	85	15,603,422	282	55,591,660	75	13,084,199	394	76,690,809	105	20,060,140
25-Jun-09	1,619	277,669,651	164	30,455,101	110	20,647,667	253	50,443,248	75	12,200,939	410	80,892,402	128	24,627,715
26-May-09	1,660	286,158,805	195	34,410,420	88	16,427,791	237	47,607,738	68	11,526,617	401	79,215,959	163	31,902,334
27-Apr-09	1,724	298,403,048	179	30,844,347	129	24,613,785	170	32,836,759	68	11,347,537	398	80,724,536	200	38,904,946
25-Mar-09	1,755	304,030,824	243	43,493,398	112	21,104,109	109	19,317,837	71	12,504,562	429	88,419,180	214	41,249,412
25-Feb-09	1,847	321,607,960	227	39,271,706	119	23,779,631	111	20,480,155	70	11,794,853	396	81,250,784	213	40,562,629
26-Jan-09	1,971	342,941,817	216	39,625,087	128	24,157,005	98	19,225,777	74	12,428,060	361	72,659,519	194	36,976,461
26-Dec-08	2,082	363,546,048	231	41,092,617	115	22,939,505	103	19,689,085	71	12,869,531	337	65,970,653	191	36,937,595
25-Nov-08	2,253	393,802,119	209	38,748,754	83	15,978,353	95	18,806,461	70	12,450,147	320	62,071,182	184	35,542,207
27-Oct-08	2,327	408,620,907	213	38,983,042	84	15,397,794	93	17,785,558	72	13,190,933	312	60,522,820	172	33,476,280
25-Sep-08	2,425	427,474,542	196	34,319,119	115	21,807,138	70	12,881,574	65	11,486,752	301	60,213,842	152	29,737,104
25-Aug-08	2,524	446,132,177	206	37,137,542	75	13,364,039	64	12,142,137	56	9,645,242	284	56,035,712	153	29,489,744
<b>Group I - Total</b>														
26-Oct-09	58.33%	56.54%	6.27%	5.91%	3.65%	3.48%	9.09%	9.66%	2.70%	2.66%	17.40%	19.18%	2.55%	2.58%
25-Sep-09	58.35%	56.15%	6.89%	6.54%	3.12%	3.21%	9.05%	9.65%	2.77%	2.85%	16.86%	18.58%	2.96%	3.02%
25-Aug-09	59.04%	56.60%	6.59%	6.57%	3.18%	3.25%	9.55%	10.57%	2.96%	2.93%	15.46%	16.79%	3.22%	3.29%
27-Jul-09	59.13%	56.80%	5.94%	5.83%	3.16%	3.22%	10.47%	11.48%	2.78%	2.70%	14.63%	15.83%	3.90%	4.14%
25-Jun-09	58.68%	55.88%	5.94%	6.13%	3.99%	4.15%	9.17%	10.15%	2.72%	2.46%	14.86%	16.28%	4.64%	4.96%
26-May-09	59.03%	56.41%	6.93%	6.78%	3.13%	3.24%	8.43%	9.39%	2.42%	2.27%	14.26%	15.62%	5.80%	6.29%
27-Apr-09	60.11%	57.64%	6.24%	5.96%	4.50%	4.75%	5.93%	6.34%	2.37%	2.19%	13.88%	15.59%	6.97%	7.52%
25-Mar-09	59.84%	57.35%	8.29%	8.20%	3.82%	3.98%	3.72%	3.64%	2.42%	2.36%	14.63%	16.68%	7.30%	7.78%
25-Feb-09	61.92%	59.70%	7.61%	7.29%	3.99%	4.41%	3.72%	3.80%	2.35%	2.19%	13.28%	15.08%	7.14%	7.53%
26-Jan-09	64.79%	62.58%	7.10%	7.23%	4.21%	4.41%	3.22%	3.51%	2.43%	2.27%	11.87%	13.26%	6.38%	6.75%
26-Dec-08	66.52%	64.57%	7.38%	7.30%	3.67%	4.07%	3.29%	3.50%	2.27%	2.29%	10.77%	11.72%	6.10%	6.56%
25-Nov-08	70.10%	68.20%	6.50%	6.71%	2.58%	2.77%	2.96%	3.26%	2.18%	2.16%	9.96%	10.75%	5.72%	6.16%
27-Oct-08	71.10%	69.50%	6.51%	6.63%	2.57%	2.62%	2.84%	3.02%	2.20%	2.24%	9.53%	10.29%	5.26%	5.69%
25-Sep-08	72.95%	71.49%	5.90%	5.74%	3.46%	3.65%	2.11%	2.15%	1.96%	1.92%	9.06%	10.07%	4.57%	4.97%
25-Aug-08	75.07%	73.87%	6.13%	6.15%	2.23%	2.21%	1.90%	2.01%	1.67%	1.60%	8.45%	9.28%	4.55%	4.88%

Loan status figures for periods prior to October 2007 do not reflect active REO loans for the respective period.



**First Franklin Mortgage Loan Trust  
Mortgage Loan Asset-Backed Certificates  
Series 2007-FF1**

**Distribution Date: 26-Oct-09**

**Asset-Backed Facts ~ 15 Month Historical Loan Status Summary Part I (as of Cut-Off)**

Distribution Date	Count	Current Balance	Delinq 1 Month Count	Delinq 1 Month Balance	Delinq 2 Months Count	Delinq 2 Months Balance	Delinq 3+ Months Count	Delinq 3+ Months Balance	Bankruptcy Count	Bankruptcy Balance	Foreclosure Count	Foreclosure Balance	REO Count	REO Balance
<b>Group I - Fixed</b>														
26-Oct-09	605	96,112,567	57	8,080,961	31	4,747,497	63	11,554,089	28	4,184,278	112	20,053,150	14	2,333,427
25-Sep-09	616	97,815,859	60	8,851,247	31	4,976,208	58	9,978,261	31	4,911,601	108	19,421,768	17	2,790,370
25-Aug-09	633	100,559,853	51	7,870,188	31	4,923,228	68	12,015,868	33	4,918,606	95	16,866,198	19	3,118,640
27-Jul-09	640	102,207,603	55	8,255,632	32	4,941,790	71	12,449,304	30	4,398,332	92	16,619,677	20	2,999,955
25-Jun-09	651	103,706,475	59	9,414,684	28	4,738,594	64	10,492,747	28	4,099,971	101	18,347,635	21	3,370,582
26-May-09	670	107,123,959	61	10,022,364	20	2,851,565	62	10,388,282	29	4,354,500	96	17,182,378	25	3,916,570
27-Apr-09	685	110,415,018	56	8,262,159	32	5,237,068	43	7,271,307	29	4,511,168	94	16,500,124	32	4,956,676
25-Mar-09	687	110,527,619	71	11,343,862	29	4,670,401	31	5,035,251	31	4,729,921	99	17,189,197	39	6,471,946
25-Feb-09	704	114,152,023	73	11,005,460	26	4,586,489	29	4,739,125	29	3,892,917	97	16,650,977	40	6,374,974
26-Jan-09	736	119,279,991	62	9,805,733	38	5,455,455	28	4,860,495	30	4,143,111	85	14,886,617	36	5,912,892
26-Dec-08	749	121,642,535	76	10,738,990	25	4,254,568	32	5,642,912	29	4,415,045	83	13,726,828	35	6,025,713
25-Nov-08	792	127,755,556	53	8,150,128	18	3,140,498	31	5,024,639	28	4,250,747	85	14,216,652	33	5,907,276
27-Oct-08	802	129,491,572	59	9,028,063	18	3,212,610	32	5,397,186	31	4,778,264	85	13,790,101	27	4,723,777
25-Sep-08	823	132,564,097	58	9,036,079	33	5,526,087	23	3,733,025	29	4,248,686	76	12,623,465	26	4,523,421
25-Aug-08	853	137,579,185	62	9,907,774	20	3,454,264	14	2,064,972	26	3,785,970	75	12,168,451	28	4,523,257

**Group I - Fixed**

26-Oct-09	66.48%	65.35%	6.26%	5.49%	3.41%	3.23%	6.92%	7.86%	3.08%	2.85%	12.31%	13.64%	1.54%	1.59%
25-Sep-09	66.88%	65.76%	6.51%	5.95%	3.37%	3.35%	6.30%	6.71%	3.37%	3.30%	11.73%	13.06%	1.85%	1.88%
25-Aug-09	68.06%	66.92%	5.48%	5.24%	3.33%	3.28%	7.31%	8.00%	3.55%	3.27%	10.22%	11.22%	2.04%	2.08%
27-Jul-09	68.09%	67.30%	5.85%	5.44%	3.40%	3.25%	7.55%	8.20%	3.19%	2.90%	9.79%	10.94%	2.13%	1.98%
25-Jun-09	68.38%	67.27%	6.20%	6.11%	2.94%	3.07%	6.72%	6.81%	2.94%	2.66%	10.61%	11.90%	2.21%	2.19%
26-May-09	69.57%	68.74%	6.33%	6.43%	2.08%	1.83%	6.44%	6.67%	3.01%	2.79%	9.97%	11.03%	2.60%	2.51%
27-Apr-09	70.55%	70.26%	5.77%	5.26%	3.30%	3.33%	4.43%	4.63%	2.99%	2.87%	9.68%	10.50%	3.30%	3.15%
25-Mar-09	69.60%	69.09%	7.19%	7.09%	2.94%	2.92%	3.14%	3.15%	3.14%	2.96%	10.03%	10.75%	3.95%	4.05%
25-Feb-09	70.54%	70.73%	7.31%	6.82%	2.61%	2.84%	2.91%	2.94%	2.91%	2.41%	9.72%	10.32%	4.01%	3.95%
26-Jan-09	72.51%	72.58%	6.11%	5.97%	3.74%	3.32%	2.76%	2.96%	2.96%	2.52%	8.37%	9.06%	3.55%	3.60%
26-Dec-08	72.79%	73.08%	7.39%	6.45%	2.43%	2.56%	3.11%	3.39%	2.82%	2.65%	8.07%	8.25%	3.40%	3.62%
25-Nov-08	76.15%	75.84%	5.10%	4.84%	1.73%	1.86%	2.98%	2.98%	2.69%	2.52%	8.17%	8.44%	3.17%	3.51%
27-Oct-08	76.09%	75.98%	5.60%	5.30%	1.71%	1.89%	3.04%	3.17%	2.94%	2.80%	8.06%	8.09%	2.56%	2.77%
25-Sep-08	77.06%	76.96%	5.43%	5.25%	3.09%	3.21%	2.15%	2.17%	2.72%	2.47%	7.12%	7.33%	2.43%	2.63%
25-Aug-08	79.13%	79.30%	5.75%	5.71%	1.86%	1.99%	1.30%	1.19%	2.41%	2.18%	6.96%	7.01%	2.60%	2.61%

Loan status figures for periods prior to October 2007 do not reflect active REO loans for the respective period.

**First Franklin Mortgage Loan Trust  
Mortgage Loan Asset-Backed Certificates  
Series 2007-FF1**

**Distribution Date: 26-Oct-09**

**Asset-Backed Facts ~ 15 Month Historical Loan Status Summary Part I (as of Cut-Off)**

Distribution Date	Count	Current Balance	Delinq 1 Month Count	Delinq 1 Month Balance	Delinq 2 Months Count	Delinq 2 Months Balance	Delinq 3+ Months Count	Delinq 3+ Months Balance	Bankruptcy Count	Bankruptcy Balance	Foreclosure Count	Foreclosure Balance	REO Count	REO Balance
<b>Group I - ARM</b>														
26-Oct-09	883	162,736,697	103	18,972,791	62	11,162,295	169	32,667,699	41	8,011,274	332	67,752,719	51	9,455,896
25-Sep-09	900	164,437,551	119	21,695,377	50	10,032,148	177	35,110,023	41	8,381,743	330	67,335,833	60	11,291,495
25-Aug-09	925	167,706,116	123	23,267,975	53	10,489,705	184	38,089,902	45	8,985,514	313	62,719,307	66	12,465,937
27-Jul-09	953	172,909,312	105	19,962,782	53	10,661,632	211	43,142,356	45	8,685,866	302	60,071,131	85	17,060,185
25-Jun-09	968	173,963,175	105	21,040,417	82	15,909,073	189	39,950,500	47	8,100,968	309	62,544,767	107	21,257,133
26-May-09	990	179,034,846	134	24,388,055	68	13,576,226	175	37,219,456	39	7,172,117	305	62,033,581	138	27,985,763
27-Apr-09	1,039	187,988,031	123	22,582,188	97	19,376,717	127	25,565,451	39	6,836,369	304	64,224,412	168	33,948,271
25-Mar-09	1,068	193,503,205	172	32,149,536	83	16,433,708	78	14,282,587	40	7,774,642	330	71,229,983	175	34,777,466
25-Feb-09	1,143	207,455,937	154	28,266,246	93	19,193,142	82	15,741,030	41	7,901,936	299	64,599,806	173	34,187,654
26-Jan-09	1,235	223,661,825	154	29,819,354	90	18,701,550	70	14,365,281	44	8,284,949	276	57,772,902	158	31,063,568
26-Dec-08	1,333	241,903,514	155	30,353,627	90	18,684,937	71	14,046,173	42	8,454,486	254	52,243,824	156	30,911,882
25-Nov-08	1,461	266,046,563	156	30,598,626	65	12,837,855	64	13,781,821	42	8,199,400	235	47,854,530	151	29,634,931
27-Oct-08	1,525	279,129,335	154	29,954,979	66	12,185,184	61	12,388,372	41	8,412,669	227	46,732,719	145	28,752,503
25-Sep-08	1,602	294,910,445	138	25,283,040	82	16,281,051	47	9,148,549	36	7,238,065	225	47,590,377	126	25,213,683
25-Aug-08	1,671	308,552,992	144	27,229,768	55	9,909,775	50	10,077,166	30	5,859,271	209	43,867,261	125	24,966,487
<b>Group I - ARM</b>														
26-Oct-09	53.81%	52.37%	6.28%	6.11%	3.78%	3.59%	10.30%	10.51%	2.50%	2.58%	20.23%	21.80%	3.11%	3.04%
25-Sep-09	53.67%	51.66%	7.10%	6.82%	2.98%	3.15%	10.55%	11.03%	2.44%	2.63%	19.68%	21.16%	3.58%	3.55%
25-Aug-09	54.13%	51.81%	7.20%	7.19%	3.10%	3.24%	10.77%	11.77%	2.63%	2.78%	18.31%	19.37%	3.86%	3.85%
27-Jul-09	54.33%	52.00%	5.99%	6.00%	3.02%	3.21%	12.03%	12.98%	2.57%	2.61%	17.22%	18.07%	4.85%	5.13%
25-Jun-09	53.57%	50.75%	5.81%	6.14%	4.54%	4.64%	10.46%	11.66%	2.60%	2.36%	17.10%	18.25%	5.92%	6.20%
26-May-09	53.54%	50.95%	7.25%	6.94%	3.68%	3.86%	9.46%	10.59%	2.11%	2.04%	16.50%	17.65%	7.46%	7.96%
27-Apr-09	54.77%	52.14%	6.48%	6.26%	5.11%	5.37%	6.69%	7.09%	2.06%	1.90%	16.03%	17.81%	8.86%	9.42%
25-Mar-09	54.88%	52.28%	8.84%	8.69%	4.27%	4.44%	4.01%	3.86%	2.06%	2.10%	16.96%	19.24%	8.99%	9.40%
25-Feb-09	57.58%	54.98%	7.76%	7.49%	4.69%	5.09%	4.13%	4.17%	2.07%	2.09%	15.06%	17.12%	8.72%	9.06%
26-Jan-09	60.93%	58.30%	7.60%	7.77%	4.44%	4.87%	3.45%	3.74%	2.17%	2.16%	13.62%	15.06%	7.79%	8.10%
26-Dec-08	63.45%	60.99%	7.38%	7.65%	4.28%	4.71%	3.38%	3.54%	2.00%	2.13%	12.09%	13.17%	7.43%	7.79%
25-Nov-08	67.20%	65.06%	7.18%	7.48%	2.99%	3.14%	2.94%	3.37%	1.93%	2.00%	10.81%	11.70%	6.95%	7.25%
27-Oct-08	68.72%	66.85%	6.94%	7.17%	2.97%	2.92%	2.75%	2.97%	1.85%	2.01%	10.23%	11.19%	6.53%	6.89%
25-Sep-08	71.01%	69.28%	6.12%	5.94%	3.63%	3.82%	2.08%	2.15%	1.60%	1.70%	9.97%	11.18%	5.59%	5.92%
25-Aug-08	73.16%	71.68%	6.30%	6.33%	2.41%	2.30%	2.19%	2.34%	1.31%	1.36%	9.15%	10.19%	5.47%	5.80%

Loan status figures for periods prior to October 2007 do not reflect active REO loans for the respective period.

**First Franklin Mortgage Loan Trust**  
**Mortgage Loan Asset-Backed Certificates**  
**Series 2007-FF1**

**Distribution Date: 26-Oct-09**

**Asset-Backed Facts ~ 15 Month Historical Loan Status Summary Part I (as of Cut-Off)**

Distribution Date	Current Count	Current Balance	Delinq 1 Month Count	Delinq 1 Month Balance	Delinq 2 Months Count	Delinq 2 Months Balance	Delinq 3+ Months Count	Delinq 3+ Months Balance	Bankruptcy Count	Bankruptcy Balance	Foreclosure Count	Foreclosure Balance	REO Count	REO Balance
<b>Group II - Total</b>														
26-Oct-09	2,030	363,370,992	247	46,466,067	99	23,098,684	355	100,941,063	110	23,182,519	604	155,056,153	92	25,434,095
25-Sep-09	2,082	372,862,629	242	46,721,721	106	20,396,892	372	103,069,092	115	22,707,454	575	156,273,918	110	30,160,171
25-Aug-09	2,142	386,078,173	239	45,023,967	103	20,606,412	381	105,970,708	122	22,632,717	546	152,020,948	129	34,026,141
27-Jul-09	2,175	388,111,449	230	45,075,396	131	31,569,538	397	109,195,182	121	23,071,622	523	144,879,051	175	50,063,485
25-Jun-09	2,219	396,114,108	258	52,976,077	119	28,221,262	327	93,119,765	127	25,375,283	574	155,054,276	234	67,819,104
26-May-09	2,306	412,862,132	236	50,729,873	115	29,301,867	323	86,895,488	131	27,704,472	562	155,593,267	294	80,822,450
27-Apr-09	2,372	428,528,588	244	53,701,985	140	36,884,466	252	69,830,077	118	24,268,323	592	161,962,877	353	95,123,543
25-Mar-09	2,411	439,282,298	293	67,615,079	146	37,112,044	167	38,452,348	105	22,258,500	672	184,342,871	394	109,386,469
25-Feb-09	2,516	471,461,139	280	60,656,830	161	35,955,983	139	34,986,741	99	19,505,378	667	181,966,404	409	112,125,777
26-Jan-09	2,656	503,946,791	277	58,414,403	167	41,844,998	161	41,830,464	98	17,693,734	600	161,952,783	410	116,041,000
26-Dec-08	2,792	534,651,821	292	63,829,683	158	34,217,997	173	47,728,904	100	19,667,223	576	153,959,229	403	112,377,966
25-Nov-08	2,975	574,228,749	283	59,120,464	155	37,080,570	177	52,366,665	97	20,153,234	532	137,680,786	395	111,120,905
27-Oct-08	3,085	598,460,214	311	69,288,952	169	38,683,010	169	51,841,702	100	21,427,991	509	133,496,683	381	106,296,985
25-Sep-08	3,236	631,686,197	295	65,368,509	156	36,644,556	91	22,714,453	108	22,796,461	555	159,257,976	369	106,033,633
25-Aug-08	3,413	671,616,428	265	59,451,731	128	29,557,247	81	20,188,535	98	21,915,812	547	156,693,845	365	110,182,838
<b>Group II - Total</b>														
26-Oct-09	57.39%	49.27%	6.98%	6.30%	2.80%	3.13%	10.04%	13.69%	3.11%	3.14%	17.08%	21.02%	2.60%	3.45%
25-Sep-09	57.80%	49.57%	6.72%	6.21%	2.94%	2.71%	10.33%	13.70%	3.19%	3.02%	15.96%	20.78%	3.05%	4.01%
25-Aug-09	58.49%	50.38%	6.53%	5.88%	2.81%	2.69%	10.40%	13.83%	3.33%	2.95%	14.91%	19.84%	3.52%	4.44%
27-Jul-09	57.97%	49.01%	6.13%	5.69%	3.49%	3.99%	10.58%	13.79%	3.22%	2.91%	13.94%	18.29%	4.66%	6.32%
25-Jun-09	57.52%	48.38%	6.69%	6.47%	3.08%	3.45%	8.48%	11.37%	3.29%	3.10%	14.88%	18.94%	6.07%	8.28%
26-May-09	58.13%	48.92%	5.95%	6.01%	2.90%	3.47%	8.14%	10.30%	3.30%	3.28%	14.17%	18.44%	7.41%	9.58%
27-Apr-09	58.27%	49.24%	5.99%	6.17%	3.44%	4.24%	6.19%	8.02%	2.90%	2.79%	14.54%	18.61%	8.67%	10.93%
25-Mar-09	57.57%	48.89%	7.00%	7.53%	3.49%	4.13%	3.99%	4.28%	2.51%	2.48%	16.05%	20.52%	9.41%	12.18%
25-Feb-09	58.91%	51.43%	6.56%	6.62%	3.77%	3.92%	3.25%	3.82%	2.32%	2.13%	15.62%	19.85%	9.58%	12.23%
26-Jan-09	60.79%	53.51%	6.34%	6.20%	3.82%	4.44%	3.69%	4.44%	2.24%	1.88%	13.73%	17.20%	9.38%	12.32%
26-Dec-08	62.13%	55.32%	6.50%	6.60%	3.52%	3.54%	3.85%	4.94%	2.23%	2.04%	12.82%	15.93%	8.97%	11.63%
25-Nov-08	64.48%	57.90%	6.13%	5.96%	3.36%	3.74%	3.84%	5.28%	2.10%	2.03%	11.53%	13.88%	8.56%	11.20%
27-Oct-08	65.30%	58.70%	6.58%	6.80%	3.58%	3.79%	3.58%	5.09%	2.12%	2.10%	10.77%	13.09%	8.07%	10.43%
25-Sep-08	67.28%	60.48%	6.13%	6.26%	3.24%	3.51%	1.89%	2.17%	2.25%	2.18%	11.54%	15.25%	7.67%	10.15%
25-Aug-08	69.70%	62.79%	5.41%	5.56%	2.61%	2.76%	1.65%	1.89%	2.00%	2.05%	11.17%	14.65%	7.45%	10.30%

Loan status figures for periods prior to October 2007 do not reflect active REO loans for the respective period.

**First Franklin Mortgage Loan Trust  
Mortgage Loan Asset-Backed Certificates  
Series 2007-FF1**

**Distribution Date: 26-Oct-09**

**Asset-Backed Facts ~ 15 Month Historical Loan Status Summary Part I (as of Cut-Off)**

Distribution Date	Count	Current Balance	Delinq 1 Month Count	Delinq 1 Month Balance	Delinq 2 Months Count	Delinq 2 Months Balance	Delinq 3+ Months Count	Delinq 3+ Months Balance	Bankruptcy Count	Bankruptcy Balance	Foreclosure Count	Foreclosure Balance	REO Count	REO Balance
<b>Group II - Fixed</b>														
26-Oct-09	999	124,265,099	108	14,853,069	34	7,454,485	83	15,006,326	45	6,003,536	131	24,815,833	20	3,037,309
25-Sep-09	1,030	130,403,932	96	13,220,088	30	5,093,484	98	16,842,622	49	6,477,848	115	22,805,317	25	3,742,183
25-Aug-09	1,049	133,925,575	89	12,557,808	41	6,143,388	90	16,374,879	52	6,104,379	108	21,483,241	28	3,981,020
27-Jul-09	1,062	134,466,275	96	14,638,405	39	7,306,110	91	16,526,350	52	6,516,163	103	18,967,545	37	5,359,239
25-Jun-09	1,096	141,436,500	95	14,254,180	26	4,186,230	74	12,690,313	57	7,204,432	111	20,091,429	43	7,528,864
26-May-09	1,128	146,546,164	75	10,842,096	32	4,643,213	72	12,490,342	54	7,329,224	115	20,909,690	52	8,033,344
27-Apr-09	1,132	147,290,509	95	13,724,823	26	3,186,077	61	10,044,128	47	6,391,091	129	24,030,025	60	9,107,076
25-Mar-09	1,141	147,507,858	96	13,797,322	37	6,272,320	65	11,667,263	40	6,432,866	136	22,682,239	68	10,579,897
25-Feb-09	1,163	151,472,198	97	13,900,212	44	8,144,895	49	8,903,247	37	5,073,924	149	24,678,494	66	9,703,825
26-Jan-09	1,193	157,168,463	102	14,872,173	52	7,867,839	49	8,741,141	36	3,759,963	130	23,375,304	64	9,171,041
26-Dec-08	1,229	163,559,907	104	14,643,042	43	6,605,084	49	9,258,212	35	3,743,956	129	22,124,941	68	9,959,097
25-Nov-08	1,277	171,298,872	89	11,601,379	43	6,520,864	43	7,785,117	33	4,180,535	123	21,265,324	67	9,541,504
27-Oct-08	1,299	172,973,734	101	14,305,373	45	6,818,235	34	7,175,649	38	5,680,142	114	18,332,249	72	10,717,231
25-Sep-08	1,341	177,915,561	96	14,808,906	46	5,615,831	25	4,013,581	40	6,073,103	106	20,638,017	71	10,000,500
25-Aug-08	1,396	185,989,447	86	12,117,102	36	5,266,521	21	3,681,355	34	5,271,185	106	19,572,859	62	9,505,213
<b>Group II - Fixed</b>														
26-Oct-09	70.35%	63.58%	7.61%	7.60%	2.39%	3.81%	5.85%	7.68%	3.17%	3.07%	9.23%	12.70%	1.41%	1.55%
25-Sep-09	71.38%	65.67%	6.65%	6.66%	2.08%	2.56%	6.79%	8.48%	3.40%	3.26%	7.97%	11.48%	1.73%	1.88%
25-Aug-09	72.00%	66.77%	6.11%	6.26%	2.81%	3.06%	6.18%	8.16%	3.57%	3.04%	7.41%	10.71%	1.92%	1.98%
27-Jul-09	71.76%	65.99%	6.49%	7.18%	2.64%	3.59%	6.15%	8.11%	3.51%	3.20%	6.96%	9.31%	2.50%	2.63%
25-Jun-09	72.97%	68.20%	6.32%	6.87%	1.73%	2.02%	4.93%	6.12%	3.79%	3.47%	7.39%	9.69%	2.86%	3.63%
26-May-09	73.82%	69.52%	4.91%	5.14%	2.09%	2.20%	4.71%	5.93%	3.53%	3.48%	7.53%	9.92%	3.40%	3.81%
27-Apr-09	73.03%	68.90%	6.13%	6.42%	1.68%	1.49%	3.94%	4.70%	3.03%	2.99%	8.32%	11.24%	3.87%	4.26%
25-Mar-09	72.08%	67.37%	6.06%	6.30%	2.34%	2.86%	4.11%	5.33%	2.53%	2.94%	8.59%	10.36%	4.30%	4.83%
25-Feb-09	72.46%	68.27%	6.04%	6.26%	2.74%	3.67%	3.05%	4.01%	2.31%	2.29%	9.28%	11.12%	4.11%	4.37%
26-Jan-09	73.37%	69.87%	6.27%	6.61%	3.20%	3.50%	3.01%	3.89%	2.21%	1.67%	8.00%	10.39%	3.94%	4.08%
26-Dec-08	74.17%	71.15%	6.28%	6.37%	2.60%	2.87%	2.96%	4.03%	2.11%	1.63%	7.79%	9.62%	4.10%	4.33%
25-Nov-08	76.24%	73.77%	5.31%	5.00%	2.57%	2.81%	2.57%	3.35%	1.97%	1.80%	7.34%	9.16%	4.00%	4.11%
27-Oct-08	76.28%	73.29%	5.93%	6.06%	2.64%	2.89%	2.00%	3.04%	2.23%	2.41%	6.69%	7.77%	4.23%	4.54%
25-Sep-08	77.74%	74.42%	5.57%	6.19%	2.67%	2.35%	1.45%	1.68%	2.32%	2.54%	6.14%	8.63%	4.12%	4.18%
25-Aug-08	80.18%	77.04%	4.94%	5.02%	2.07%	2.18%	1.21%	1.52%	1.95%	2.18%	6.09%	8.11%	3.56%	3.94%

Loan status figures for periods prior to October 2007 do not reflect active REO loans for the respective period.

**First Franklin Mortgage Loan Trust  
Mortgage Loan Asset-Backed Certificates  
Series 2007-FF1**

**Distribution Date: 26-Oct-09**

**Asset-Backed Facts ~ 15 Month Historical Loan Status Summary Part I (as of Cut-Off)**

Distribution Date	Count	Current Balance	Delinq 1 Month Count	Delinq 1 Month Balance	Delinq 2 Months Count	Delinq 2 Months Balance	Delinq 3+ Months Count	Delinq 3+ Months Balance	Bankruptcy Count	Bankruptcy Balance	Foreclosure Count	Foreclosure Balance	REO Count	REO Balance
<b>Group II - ARM</b>														
26-Oct-09	1,031	239,105,893	139	31,612,999	65	15,644,199	272	85,934,737	65	17,178,983	473	130,240,319	72	22,396,786
25-Sep-09	1,052	242,458,697	146	33,501,633	76	15,303,408	274	86,226,470	66	16,229,606	460	133,468,601	85	26,417,987
25-Aug-09	1,093	252,152,598	150	32,466,159	62	14,463,025	291	89,595,829	70	16,528,339	438	130,537,707	101	30,045,121
27-Jul-09	1,113	253,645,174	134	30,436,991	92	24,263,428	306	92,668,832	69	16,555,459	420	125,911,506	138	44,704,246
25-Jun-09	1,123	254,677,608	163	38,721,897	93	24,035,033	253	80,429,452	70	18,170,851	463	134,962,847	191	60,290,239
26-May-09	1,178	266,315,968	161	39,887,777	83	24,658,654	251	74,405,146	77	20,375,248	447	134,683,576	242	72,789,105
27-Apr-09	1,240	281,238,079	149	39,977,162	114	33,698,389	191	59,785,949	71	17,877,232	463	137,932,852	293	86,016,468
25-Mar-09	1,270	291,774,440	197	53,817,757	109	30,839,724	102	26,785,085	65	15,825,634	536	161,660,632	326	98,806,572
25-Feb-09	1,353	319,988,941	183	46,756,618	117	27,811,088	90	26,083,494	62	14,431,454	518	157,287,910	343	102,421,952
26-Jan-09	1,463	346,778,328	175	43,542,230	115	33,977,159	112	33,089,323	62	13,933,771	470	138,577,479	346	106,869,959
26-Dec-08	1,563	371,091,914	188	49,186,642	115	27,612,913	124	38,470,692	65	15,923,266	447	131,834,289	335	102,418,870
25-Nov-08	1,698	402,929,877	194	47,519,085	112	30,559,705	134	44,581,548	64	15,972,700	409	116,415,462	328	101,579,401
27-Oct-08	1,786	425,486,480	210	54,983,579	124	31,864,775	135	44,666,053	62	15,747,849	395	115,164,434	309	95,579,754
25-Sep-08	1,895	453,770,636	199	50,559,603	110	31,028,725	66	18,700,872	68	16,723,359	449	138,619,959	298	96,033,133
25-Aug-08	2,017	485,626,980	179	47,334,629	92	24,290,727	60	16,507,180	64	16,644,627	441	137,120,986	303	100,677,625

**Group II - ARM**

26-Oct-09	48.70%	44.11%	6.57%	5.83%	3.07%	2.89%	12.85%	15.85%	3.07%	3.17%	22.34%	24.02%	3.40%	4.13%
25-Sep-09	48.73%	43.80%	6.76%	6.05%	3.52%	2.76%	12.69%	15.58%	3.06%	2.93%	21.31%	24.11%	3.94%	4.77%
25-Aug-09	49.57%	44.57%	6.80%	5.74%	2.81%	2.56%	13.20%	15.84%	3.17%	2.92%	19.86%	23.07%	4.58%	5.31%
27-Jul-09	48.99%	43.12%	5.90%	5.17%	4.05%	4.13%	13.47%	15.76%	3.04%	2.81%	18.49%	21.41%	6.07%	7.60%
25-Jun-09	47.67%	41.66%	6.92%	6.33%	3.95%	3.93%	10.74%	13.16%	2.97%	2.97%	19.65%	22.08%	8.11%	9.86%
26-May-09	48.30%	42.06%	6.60%	6.30%	3.40%	3.89%	10.29%	11.75%	3.16%	3.22%	18.33%	21.27%	9.92%	11.50%
27-Apr-09	49.19%	42.84%	5.91%	6.09%	4.52%	5.13%	7.58%	9.11%	2.82%	2.72%	18.37%	21.01%	11.62%	13.10%
25-Mar-09	48.75%	42.94%	7.56%	7.92%	4.18%	4.54%	3.92%	3.94%	2.50%	2.33%	20.58%	23.79%	12.51%	14.54%
25-Feb-09	50.75%	46.06%	6.86%	6.73%	4.39%	4.00%	3.38%	3.75%	2.33%	2.08%	19.43%	22.64%	12.87%	14.74%
26-Jan-09	53.34%	48.38%	6.38%	6.07%	4.19%	4.74%	4.08%	4.62%	2.26%	1.94%	17.13%	19.33%	12.61%	14.91%
26-Dec-08	55.09%	50.38%	6.63%	6.68%	4.05%	3.75%	4.37%	5.22%	2.29%	2.16%	15.76%	17.90%	11.81%	13.91%
25-Nov-08	57.77%	53.05%	6.60%	6.26%	3.81%	4.02%	4.56%	5.87%	2.18%	2.10%	13.92%	15.33%	11.16%	13.37%
27-Oct-08	59.12%	54.31%	6.95%	7.02%	4.10%	4.07%	4.47%	5.70%	2.05%	2.01%	13.08%	14.70%	10.23%	12.20%
25-Sep-08	61.43%	56.34%	6.45%	6.28%	3.57%	3.85%	2.14%	2.32%	2.20%	2.08%	14.55%	17.21%	9.66%	11.92%
25-Aug-08	63.91%	58.64%	5.67%	5.72%	2.92%	2.93%	1.90%	1.99%	2.03%	2.01%	13.97%	16.56%	9.60%	12.16%

Loan status figures for periods prior to October 2007 do not reflect active REO loans for the respective period.

**First Franklin Mortgage Loan Trust  
Mortgage Loan Asset-Backed Certificates  
Series 2007-FF1**

**Distribution Date: 26-Oct-09  
Asset-Backed Facts ~ 15 Month Historical Loan Status Summary Part II (as of Cut-Off)**

Distribution Date	In Foreclosure and Delinquent								In REO and Delinquent								In Bankruptcy and Delinquent							
	#	Balance	#	Balance	#	Balance	#	Balance	#	Balance	#	Balance	#	Balance	#	Balance	#	Balance	#	Balance	#	Balance	#	Balance
<b>Total (All Loans)</b>																								
26-Oct-09	0	0	0	0	1	400,415	1,047	242,461,608	0	0	0	0	0	0	157	37,223,419	43	8,389,718	9	1,411,414	7	1,220,186	120	24,356,753
25-Sep-09	0	0	2	175,673	2	439,262	1,009	242,416,584	0	0	0	0	0	0	187	44,242,036	39	8,175,469	13	2,084,808	7	850,018	128	24,890,504
25-Aug-09	0	0	1	65,190	0	0	953	231,541,263	0	0	0	0	0	0	214	49,610,718	38	7,113,525	11	1,755,966	7	1,004,795	144	26,662,552
27-Jul-09	0	0	0	0	1	113,642	916	221,456,217	0	0	0	0	0	0	280	70,123,625	40	7,541,556	5	1,015,271	13	2,195,459	138	25,403,535
25-Jun-09	0	0	0	0	0	0	984	235,946,678	0	0	0	0	0	0	362	92,446,818	40	6,981,719	10	1,903,664	11	1,713,043	141	26,977,797
26-May-09	0	0	0	0	0	0	963	234,809,226	0	0	0	0	0	0	457	112,724,783	38	7,569,418	11	1,193,705	6	1,274,104	144	29,193,863
27-Apr-09	0	0	0	0	0	0	990	242,687,413	0	0	0	0	0	0	553	134,028,489	29	4,672,487	5	1,329,665	9	2,115,594	143	27,498,114
25-Mar-09	0	0	0	0	2	209,880	1,099	272,552,172	0	0	0	0	0	0	608	150,635,881	22	4,046,666	4	977,910	6	1,087,911	144	28,650,575
25-Feb-09	1	104,361	0	0	1	65,361	1,061	263,047,466	0	0	0	0	0	0	622	152,688,406	19	3,693,774	7	1,006,558	11	2,185,152	132	24,414,748
26-Jan-09	0	0	0	0	0	0	961	234,612,302	0	0	0	0	0	0	604	153,017,461	21	3,161,434	11	2,034,282	12	2,459,667	128	22,466,412
26-Dec-08	0	0	0	0	1	115,257	912	219,814,625	0	0	0	0	1	175,537	593	149,140,025	28	4,140,545	3	684,346	9	1,402,664	131	26,309,199
25-Nov-08	0	0	0	0	2	275,709	850	199,476,259	0	0	0	0	0	0	579	146,663,112	28	4,581,554	4	663,913	9	1,477,419	126	25,880,495
27-Oct-08	0	0	0	0	0	0	821	194,019,503	0	0	1	79,686	0	0	552	139,693,578	31	5,684,735	3	364,974	8	1,422,864	130	27,146,352
25-Sep-08	0	0	1	60,569	1	115,661	854	219,295,589	1	79,707	0	0	0	0	520	135,691,031	36	5,876,836	5	1,134,491	10	1,928,351	122	25,343,535
25-Aug-08	1	52,710	0	0	0	0	830	212,676,848	1	79,727	0	0	0	0	517	139,592,855	24	3,303,538	9	2,032,414	10	1,515,618	111	24,709,483
<b>Total (All Loans)</b>																								
26-Oct-09	0.00%	0.00%	0.00%	0.00%	0.02%	0.03%	17.20%	20.28%	0.00%	0.00%	0.00%	0.00%	0.00%	0.00%	2.58%	3.11%	0.71%	0.70%	0.15%	0.12%	0.11%	0.10%	1.97%	2.04%
25-Sep-09	0.00%	0.00%	0.03%	0.01%	0.03%	0.04%	16.27%	19.88%	0.00%	0.00%	0.00%	0.00%	0.00%	0.00%	3.02%	3.63%	0.63%	0.67%	0.21%	0.17%	0.11%	0.07%	2.06%	2.04%
25-Aug-09	0.00%	0.00%	0.02%	0.01%	0.00%	0.00%	15.12%	18.67%	0.00%	0.00%	0.00%	0.00%	0.00%	0.00%	3.40%	4.00%	0.60%	0.57%	0.17%	0.14%	0.11%	0.08%	2.29%	2.15%
27-Jul-09	0.00%	0.00%	0.00%	0.00%	0.02%	0.01%	14.21%	17.35%	0.00%	0.00%	0.00%	0.00%	0.00%	0.00%	4.34%	5.49%	0.62%	0.59%	0.08%	0.08%	0.20%	0.17%	2.14%	1.99%
25-Jun-09	0.00%	0.00%	0.00%	0.00%	0.00%	0.00%	14.87%	17.93%	0.00%	0.00%	0.00%	0.00%	0.00%	0.00%	5.47%	7.03%	0.60%	0.53%	0.15%	0.14%	0.17%	0.13%	2.13%	2.05%
26-May-09	0.00%	0.00%	0.00%	0.00%	0.00%	0.00%	14.21%	17.38%	0.00%	0.00%	0.00%	0.00%	0.00%	0.00%	6.74%	8.34%	0.56%	0.56%	0.16%	0.09%	0.09%	0.09%	2.12%	2.16%
27-Apr-09	0.00%	0.00%	0.00%	0.00%	0.00%	0.00%	14.27%	17.49%	0.00%	0.00%	0.00%	0.00%	0.00%	0.00%	7.97%	9.66%	0.42%	0.34%	0.07%	0.10%	0.13%	0.15%	2.06%	1.98%
25-Mar-09	0.00%	0.00%	0.00%	0.00%	0.03%	0.01%	15.43%	19.08%	0.00%	0.00%	0.00%	0.00%	0.00%	0.00%	8.54%	10.54%	0.31%	0.28%	0.06%	0.07%	0.08%	0.08%	2.02%	2.01%
25-Feb-09	0.00%	0.01%	0.00%	0.00%	0.01%	0.00%	14.63%	18.07%	0.00%	0.00%	0.00%	0.00%	0.00%	0.00%	8.57%	10.49%	0.26%	0.25%	0.10%	0.07%	0.15%	0.15%	1.82%	1.68%
26-Jan-09	0.00%	0.00%	0.00%	0.00%	0.00%	0.00%	12.97%	15.75%	0.00%	0.00%	0.00%	0.00%	0.00%	0.00%	8.15%	10.27%	0.28%	0.21%	0.15%	0.14%	0.16%	0.17%	1.73%	1.51%
26-Dec-08	0.00%	0.00%	0.00%	0.00%	0.01%	0.01%	11.96%	14.37%	0.00%	0.00%	0.00%	0.00%	0.01%	0.01%	7.78%	9.75%	0.37%	0.27%	0.04%	0.04%	0.12%	0.09%	1.72%	1.72%
25-Nov-08	0.00%	0.00%	0.00%	0.00%	0.03%	0.02%	10.86%	12.71%	0.00%	0.00%	0.00%	0.00%	0.00%	0.00%	7.40%	9.35%	0.36%	0.29%	0.05%	0.04%	0.11%	0.09%	1.61%	1.65%
27-Oct-08	0.00%	0.00%	0.00%	0.00%	0.00%	0.00%	10.27%	12.07%	0.00%	0.00%	0.01%	0.00%	0.00%	0.00%	6.90%	8.69%	0.39%	0.35%	0.04%	0.02%	0.10%	0.09%	1.63%	1.69%
25-Sep-08	0.00%	0.00%	0.01%	0.00%	0.01%	0.01%	10.50%	13.35%	0.01%	0.00%	0.00%	0.00%	0.00%	0.00%	6.39%	8.26%	0.44%	0.36%	0.06%	0.07%	0.12%	0.12%	1.50%	1.54%
25-Aug-08	0.00%	0.00%	0.00%	0.00%	0.00%	0.00%	10.05%	12.71%	0.01%	0.00%	0.00%	0.00%	0.00%	0.00%	6.26%	8.34%	0.29%	0.20%	0.11%	0.12%	0.12%	0.09%	1.34%	1.48%

Loan status figures for periods prior to October 2007 do not reflect active REO loans for the respective period.

**First Franklin Mortgage Loan Trust  
Mortgage Loan Asset-Backed Certificates  
Series 2007-FF1**

**Distribution Date: 26-Oct-09  
Asset-Backed Facts ~ 15 Month Historical Loan Status Summary Part II (as of Cut-Off)**

Distribution Date	In Foreclosure and Delinquent								In REO and Delinquent								In Bankruptcy and Delinquent							
	#	Balance	#	Balance	#	Balance	#	Balance	#	Balance	#	Balance	#	Balance	#	Balance	#	Balance	#	Balance	#	Balance	#	Balance
<b>Group I - Total</b>																								
26-Oct-09	0	0	0	0	1	400,415	443	87,405,455	0	0	0	0	0	0	65	11,789,324	16	3,000,251	2	334,800	0	0	51	8,860,502
25-Sep-09	0	0	1	110,512	1	126,538	436	86,520,551	0	0	0	0	0	0	77	14,081,865	13	3,000,393	2	203,150	1	149,227	56	9,940,575
25-Aug-09	0	0	0	0	0	0	408	79,585,505	0	0	0	0	0	0	85	15,584,577	12	2,319,117	1	149,254	2	400,796	63	11,034,953
27-Jul-09	0	0	0	0	1	113,642	393	76,577,167	0	0	0	0	0	0	105	20,060,140	13	2,527,847	1	299,217	0	0	61	10,257,135
25-Jun-09	0	0	0	0	0	0	410	80,892,402	0	0	0	0	0	0	128	24,627,715	14	2,463,092	1	207,177	3	512,602	57	9,018,068
26-May-09	0	0	0	0	0	0	401	79,215,959	0	0	0	0	0	0	163	31,902,334	12	2,482,879	2	326,351	1	57,570	53	8,659,817
27-Apr-09	0	0	0	0	0	0	398	80,724,536	0	0	0	0	0	0	200	38,904,946	11	2,128,094	1	314,345	2	247,896	54	8,657,202
25-Mar-09	0	0	0	0	2	209,880	427	88,209,301	0	0	0	0	0	0	214	41,249,412	9	1,938,025	0	0	3	485,537	59	10,081,001
25-Feb-09	1	104,361	0	0	0	0	395	81,146,423	0	0	0	0	0	0	213	40,562,629	6	1,158,592	2	593,087	5	797,555	57	9,245,619
26-Jan-09	0	0	0	0	0	0	361	72,659,519	0	0	0	0	0	0	194	36,976,461	7	1,137,053	3	671,717	5	850,912	59	9,768,379
26-Dec-08	0	0	0	0	1	115,257	336	65,855,396	0	0	0	0	1	175,537	190	36,762,058	8	1,535,564	2	459,026	2	181,319	59	10,693,622
25-Nov-08	0	0	0	0	1	210,767	319	61,860,415	0	0	0	0	0	0	184	35,542,207	11	2,352,226	0	0	4	555,982	55	9,541,939
27-Oct-08	0	0	0	0	0	0	312	60,522,820	0	0	0	0	0	0	172	33,476,280	15	3,255,613	0	0	2	366,916	55	9,568,404
25-Sep-08	0	0	0	0	0	0	301	60,213,842	0	0	0	0	0	0	152	29,737,104	13	2,446,150	2	685,085	3	357,752	47	7,997,764
25-Aug-08	0	0	0	0	0	0	284	56,035,712	0	0	0	0	0	0	153	29,489,744	10	1,633,271	2	239,832	3	468,839	41	7,303,300
<b>Group I - Total</b>																								
26-Oct-09	0.00%	0.00%	0.00%	0.00%	0.04%	0.09%	17.37%	19.09%	0.00%	0.00%	0.00%	0.00%	0.00%	0.00%	2.55%	2.58%	0.63%	0.66%	0.08%	0.07%	0.00%	0.00%	2.00%	1.94%
25-Sep-09	0.00%	0.00%	0.04%	0.02%	0.04%	0.03%	16.78%	18.53%	0.00%	0.00%	0.00%	0.00%	0.00%	0.00%	2.96%	3.02%	0.50%	0.64%	0.08%	0.04%	0.04%	0.03%	2.16%	2.13%
25-Aug-09	0.00%	0.00%	0.00%	0.00%	0.00%	0.00%	15.46%	16.79%	0.00%	0.00%	0.00%	0.00%	0.00%	0.00%	3.22%	3.29%	0.45%	0.49%	0.04%	0.03%	0.08%	0.08%	2.39%	2.33%
27-Jul-09	0.00%	0.00%	0.00%	0.00%	0.04%	0.02%	14.59%	15.81%	0.00%	0.00%	0.00%	0.00%	0.00%	0.00%	3.90%	4.14%	0.48%	0.52%	0.04%	0.06%	0.00%	0.00%	2.26%	2.12%
25-Jun-09	0.00%	0.00%	0.00%	0.00%	0.00%	0.00%	14.86%	16.28%	0.00%	0.00%	0.00%	0.00%	0.00%	0.00%	4.64%	4.96%	0.51%	0.50%	0.04%	0.04%	0.11%	0.10%	2.07%	1.81%
26-May-09	0.00%	0.00%	0.00%	0.00%	0.00%	0.00%	14.26%	15.62%	0.00%	0.00%	0.00%	0.00%	0.00%	0.00%	5.80%	6.29%	0.43%	0.49%	0.07%	0.06%	0.04%	0.01%	1.88%	1.71%
27-Apr-09	0.00%	0.00%	0.00%	0.00%	0.00%	0.00%	13.88%	15.59%	0.00%	0.00%	0.00%	0.00%	0.00%	0.00%	6.97%	7.52%	0.38%	0.41%	0.03%	0.06%	0.07%	0.05%	1.88%	1.67%
25-Mar-09	0.00%	0.00%	0.00%	0.00%	0.07%	0.04%	14.56%	16.64%	0.00%	0.00%	0.00%	0.00%	0.00%	0.00%	7.30%	7.78%	0.31%	0.37%	0.00%	0.00%	0.10%	0.09%	2.01%	1.90%
25-Feb-09	0.00%	0.02%	0.00%	0.00%	0.00%	0.00%	13.24%	15.06%	0.00%	0.00%	0.00%	0.00%	0.00%	0.00%	7.14%	7.53%	0.20%	0.22%	0.07%	0.11%	0.17%	0.15%	1.91%	1.72%
26-Jan-09	0.00%	0.00%	0.00%	0.00%	0.00%	0.00%	11.87%	13.26%	0.00%	0.00%	0.00%	0.00%	0.00%	0.00%	6.38%	6.75%	0.23%	0.21%	0.10%	0.12%	0.16%	0.16%	1.94%	1.78%
26-Dec-08	0.00%	0.00%	0.00%	0.00%	0.03%	0.02%	10.73%	11.70%	0.00%	0.00%	0.00%	0.00%	0.03%	0.03%	6.07%	6.53%	0.26%	0.27%	0.06%	0.08%	0.06%	0.03%	1.88%	1.90%
25-Nov-08	0.00%	0.00%	0.00%	0.00%	0.03%	0.04%	9.93%	10.71%	0.00%	0.00%	0.00%	0.00%	0.00%	0.00%	5.72%	6.16%	0.34%	0.41%	0.00%	0.00%	0.12%	0.10%	1.71%	1.65%
27-Oct-08	0.00%	0.00%	0.00%	0.00%	0.00%	0.00%	9.53%	10.29%	0.00%	0.00%	0.00%	0.00%	0.00%	0.00%	5.26%	5.69%	0.46%	0.55%	0.00%	0.00%	0.06%	0.06%	1.68%	1.63%
25-Sep-08	0.00%	0.00%	0.00%	0.00%	0.00%	0.00%	9.06%	10.07%	0.00%	0.00%	0.00%	0.00%	0.00%	0.00%	4.57%	4.97%	0.39%	0.41%	0.06%	0.11%	0.09%	0.06%	1.41%	1.34%
25-Aug-08	0.00%	0.00%	0.00%	0.00%	0.00%	0.00%	8.45%	9.28%	0.00%	0.00%	0.00%	0.00%	0.00%	0.00%	4.55%	4.88%	0.30%	0.27%	0.06%	0.04%	0.09%	0.08%	1.22%	1.21%

Loan status figures for periods prior to October 2007 do not reflect active REO loans for the respective period.

**First Franklin Mortgage Loan Trust  
Mortgage Loan Asset-Backed Certificates  
Series 2007-FF1**

**Distribution Date: 26-Oct-09  
Asset-Backed Facts ~ 15 Month Historical Loan Status Summary Part II (as of Cut-Off)**

Distribution Date	In Foreclosure and Delinquent								In REO and Delinquent								In Bankruptcy and Delinquent							
	#	Balance	#	Balance	#	Balance	#	Balance	#	Balance	#	Balance	#	Balance	#	Balance	#	Balance	#	Balance	#	Balance	#	Balance
<b>Group I - Fixed</b>																								
26-Oct-09	0	0	0	0	0	0	112	20,053,150	0	0	0	0	0	0	14	2,333,427	6	1,103,179	2	334,800	0	0	20	2,746,299
25-Sep-09	0	0	0	0	0	0	108	19,421,768	0	0	0	0	0	0	17	2,790,370	7	1,342,390	0	0	0	0	24	3,569,212
25-Aug-09	0	0	0	0	0	0	95	16,866,198	0	0	0	0	0	0	19	3,118,640	4	505,808	0	0	0	0	29	4,412,798
27-Jul-09	0	0	0	0	0	0	92	16,619,677	0	0	0	0	0	0	20	2,999,955	3	357,435	0	0	0	0	27	4,040,898
25-Jun-09	0	0	0	0	0	0	101	18,347,635	0	0	0	0	0	0	21	3,370,582	4	571,001	0	0	2	410,632	22	3,118,338
26-May-09	0	0	0	0	0	0	96	17,182,378	0	0	0	0	0	0	25	3,916,570	3	462,329	2	326,351	1	57,570	23	3,508,250
27-Apr-09	0	0	0	0	0	0	94	16,500,124	0	0	0	0	0	0	32	4,956,676	4	673,040	0	0	1	57,570	24	3,780,558
25-Mar-09	0	0	0	0	2	209,880	97	16,979,318	0	0	0	0	0	0	39	6,471,946	4	673,383	0	0	1	57,570	26	3,998,968
25-Feb-09	1	104,361	0	0	0	0	96	16,546,617	0	0	0	0	0	0	40	6,374,974	2	248,757	0	0	2	274,234	25	3,369,927
26-Jan-09	0	0	0	0	0	0	85	14,886,617	0	0	0	0	0	0	36	5,912,892	2	248,780	1	164,094	0	0	27	3,730,238
26-Dec-08	0	0	0	0	0	0	83	13,726,828	0	0	0	0	0	0	35	6,025,713	4	744,914	0	0	1	57,570	24	3,612,561
25-Nov-08	0	0	0	0	0	0	85	14,216,652	0	0	0	0	0	0	33	5,907,276	5	1,021,156	0	0	1	57,570	22	3,172,021
27-Oct-08	0	0	0	0	0	0	85	13,790,101	0	0	0	0	0	0	27	4,723,777	7	1,408,131	0	0	1	243,000	23	3,127,133
25-Sep-08	0	0	0	0	0	0	76	12,623,465	0	0	0	0	0	0	26	4,523,421	7	1,160,782	0	0	1	100,643	21	2,987,262
25-Aug-08	0	0	0	0	0	0	75	12,168,451	0	0	0	0	0	0	28	4,523,257	5	702,056	2	239,832	1	136,535	18	2,707,547
<b>Group I - Fixed</b>																								
26-Oct-09	0.00%	0.00%	0.00%	0.00%	0.00%	0.00%	12.31%	13.64%	0.00%	0.00%	0.00%	0.00%	0.00%	0.00%	1.54%	1.59%	0.66%	0.75%	0.22%	0.23%	0.00%	0.00%	2.20%	1.87%
25-Sep-09	0.00%	0.00%	0.00%	0.00%	0.00%	0.00%	11.73%	13.06%	0.00%	0.00%	0.00%	0.00%	0.00%	0.00%	1.85%	1.88%	0.76%	0.90%	0.00%	0.00%	0.00%	0.00%	2.61%	2.40%
25-Aug-09	0.00%	0.00%	0.00%	0.00%	0.00%	0.00%	10.22%	11.22%	0.00%	0.00%	0.00%	0.00%	0.00%	0.00%	2.04%	2.08%	0.43%	0.34%	0.00%	0.00%	0.00%	0.00%	3.12%	2.94%
27-Jul-09	0.00%	0.00%	0.00%	0.00%	0.00%	0.00%	9.79%	10.94%	0.00%	0.00%	0.00%	0.00%	0.00%	0.00%	2.13%	1.98%	0.32%	0.24%	0.00%	0.00%	0.00%	0.00%	2.87%	2.66%
25-Jun-09	0.00%	0.00%	0.00%	0.00%	0.00%	0.00%	10.61%	11.90%	0.00%	0.00%	0.00%	0.00%	0.00%	0.00%	2.21%	2.19%	0.42%	0.37%	0.00%	0.00%	0.21%	0.27%	2.31%	2.02%
26-May-09	0.00%	0.00%	0.00%	0.00%	0.00%	0.00%	9.97%	11.03%	0.00%	0.00%	0.00%	0.00%	0.00%	0.00%	2.60%	2.51%	0.31%	0.30%	0.21%	0.21%	0.10%	0.04%	2.39%	2.25%
27-Apr-09	0.00%	0.00%	0.00%	0.00%	0.00%	0.00%	9.68%	10.50%	0.00%	0.00%	0.00%	0.00%	0.00%	0.00%	3.30%	3.15%	0.41%	0.43%	0.00%	0.00%	0.10%	0.04%	2.47%	2.41%
25-Mar-09	0.00%	0.00%	0.00%	0.00%	0.20%	0.13%	9.83%	10.61%	0.00%	0.00%	0.00%	0.00%	0.00%	0.00%	3.95%	4.05%	0.41%	0.42%	0.00%	0.00%	0.10%	0.04%	2.63%	2.50%
25-Feb-09	0.00%	0.06%	0.00%	0.00%	0.00%	0.00%	9.62%	10.25%	0.00%	0.00%	0.00%	0.00%	0.00%	0.00%	4.01%	3.95%	0.20%	0.15%	0.00%	0.00%	0.20%	0.17%	2.51%	2.09%
26-Jan-09	0.00%	0.00%	0.00%	0.00%	0.00%	0.00%	8.37%	9.06%	0.00%	0.00%	0.00%	0.00%	0.00%	0.00%	3.55%	3.60%	0.20%	0.15%	0.10%	0.10%	0.00%	0.00%	2.66%	2.27%
26-Dec-08	0.00%	0.00%	0.00%	0.00%	0.00%	0.00%	8.07%	8.25%	0.00%	0.00%	0.00%	0.00%	0.00%	0.00%	3.40%	3.62%	0.39%	0.45%	0.00%	0.00%	0.10%	0.03%	2.33%	2.17%
25-Nov-08	0.00%	0.00%	0.00%	0.00%	0.00%	0.00%	8.17%	8.44%	0.00%	0.00%	0.00%	0.00%	0.00%	0.00%	3.17%	3.51%	0.48%	0.61%	0.00%	0.00%	0.10%	0.03%	2.12%	1.88%
27-Oct-08	0.00%	0.00%	0.00%	0.00%	0.00%	0.00%	8.06%	8.09%	0.00%	0.00%	0.00%	0.00%	0.00%	0.00%	2.56%	2.77%	0.66%	0.83%	0.00%	0.00%	0.09%	0.14%	2.18%	1.83%
25-Sep-08	0.00%	0.00%	0.00%	0.00%	0.00%	0.00%	7.12%	7.33%	0.00%	0.00%	0.00%	0.00%	0.00%	0.00%	2.43%	2.63%	0.66%	0.67%	0.00%	0.00%	0.09%	0.06%	1.97%	1.73%
25-Aug-08	0.00%	0.00%	0.00%	0.00%	0.00%	0.00%	6.96%	7.01%	0.00%	0.00%	0.00%	0.00%	0.00%	0.00%	2.60%	2.61%	0.46%	0.40%	0.19%	0.14%	0.09%	0.08%	1.67%	1.56%

Loan status figures for periods prior to October 2007 do not reflect active REO loans for the respective period.



**First Franklin Mortgage Loan Trust  
Mortgage Loan Asset-Backed Certificates  
Series 2007-FF1**

**Distribution Date: 26-Oct-09  
Asset-Backed Facts ~ 15 Month Historical Loan Status Summary Part II (as of Cut-Off)**

Distribution Date	In Foreclosure and Delinquent								In REO and Delinquent								In Bankruptcy and Delinquent							
	#	Balance	#	Balance	#	Balance	#	Balance	#	Balance	#	Balance	#	Balance	#	Balance	#	Balance	#	Balance	#	Balance	#	Balance
<b>Group I - ARM</b>																								
26-Oct-09	0	0	0	0	1	400,415	331	67,352,305	0	0	0	0	0	0	51	9,455,896	10	1,897,072	0	0	0	0	31	6,114,203
25-Sep-09	0	0	1	110,512	1	126,538	328	67,098,783	0	0	0	0	0	0	60	11,291,495	6	1,658,003	2	203,150	1	149,227	32	6,371,363
25-Aug-09	0	0	0	0	0	0	313	62,719,307	0	0	0	0	0	0	66	12,465,937	8	1,813,308	1	149,254	2	400,796	34	6,622,155
27-Jul-09	0	0	0	0	1	113,642	301	59,957,489	0	0	0	0	0	0	85	17,060,185	10	2,170,413	1	299,217	0	0	34	6,216,237
25-Jun-09	0	0	0	0	0	0	309	62,544,767	0	0	0	0	0	0	107	21,257,133	10	1,892,091	1	207,177	1	101,970	35	5,899,731
26-May-09	0	0	0	0	0	0	305	62,033,581	0	0	0	0	0	0	138	27,985,763	9	2,020,550	0	0	0	0	30	5,151,567
27-Apr-09	0	0	0	0	0	0	304	64,224,412	0	0	0	0	0	0	168	33,948,271	7	1,455,053	1	314,345	1	190,326	30	4,876,644
25-Mar-09	0	0	0	0	0	0	330	71,229,983	0	0	0	0	0	0	175	34,777,466	5	1,264,642	0	0	2	427,967	33	6,082,033
25-Feb-09	0	0	0	0	0	0	299	64,599,806	0	0	0	0	0	0	173	34,187,654	4	909,835	2	593,087	3	523,321	32	5,875,693
26-Jan-09	0	0	0	0	0	0	276	57,772,902	0	0	0	0	0	0	158	31,063,568	5	888,273	2	507,622	5	850,912	32	6,038,142
26-Dec-08	0	0	0	0	1	115,257	253	52,128,568	0	0	0	0	1	175,537	155	30,736,345	4	790,650	2	459,026	1	123,749	35	7,081,061
25-Nov-08	0	0	0	0	1	210,767	234	47,643,763	0	0	0	0	0	0	151	29,634,931	6	1,331,070	0	0	3	498,412	33	6,369,918
27-Oct-08	0	0	0	0	0	0	227	46,732,719	0	0	0	0	0	0	145	28,752,503	8	1,847,482	0	0	1	123,916	32	6,441,271
25-Sep-08	0	0	0	0	0	0	225	47,590,377	0	0	0	0	0	0	126	25,213,683	6	1,285,368	2	685,085	2	257,110	26	5,010,502
25-Aug-08	0	0	0	0	0	0	209	43,867,261	0	0	0	0	0	0	125	24,966,487	5	931,215	0	0	2	332,304	23	4,595,753
<b>Group I - ARM</b>																								
26-Oct-09	0.00%	0.00%	0.00%	0.00%	0.06%	0.13%	20.17%	21.67%	0.00%	0.00%	0.00%	0.00%	0.00%	0.00%	3.11%	3.04%	0.61%	0.61%	0.00%	0.00%	0.00%	0.00%	1.89%	1.97%
25-Sep-09	0.00%	0.00%	0.06%	0.03%	0.06%	0.04%	19.56%	21.08%	0.00%	0.00%	0.00%	0.00%	0.00%	0.00%	3.58%	3.55%	0.36%	0.52%	0.12%	0.06%	0.06%	0.05%	1.91%	2.00%
25-Aug-09	0.00%	0.00%	0.00%	0.00%	0.00%	0.00%	18.31%	19.37%	0.00%	0.00%	0.00%	0.00%	0.00%	0.00%	3.86%	3.85%	0.47%	0.56%	0.06%	0.05%	0.12%	0.12%	1.99%	2.05%
27-Jul-09	0.00%	0.00%	0.00%	0.00%	0.06%	0.03%	17.16%	18.03%	0.00%	0.00%	0.00%	0.00%	0.00%	0.00%	4.85%	5.13%	0.57%	0.65%	0.06%	0.09%	0.00%	0.00%	1.94%	1.87%
25-Jun-09	0.00%	0.00%	0.00%	0.00%	0.00%	0.00%	17.10%	18.25%	0.00%	0.00%	0.00%	0.00%	0.00%	0.00%	5.92%	6.20%	0.55%	0.55%	0.06%	0.06%	0.06%	0.03%	1.94%	1.72%
26-May-09	0.00%	0.00%	0.00%	0.00%	0.00%	0.00%	16.50%	17.65%	0.00%	0.00%	0.00%	0.00%	0.00%	0.00%	7.46%	7.96%	0.49%	0.57%	0.00%	0.00%	0.00%	0.00%	1.62%	1.47%
27-Apr-09	0.00%	0.00%	0.00%	0.00%	0.00%	0.00%	16.03%	17.81%	0.00%	0.00%	0.00%	0.00%	0.00%	0.00%	8.86%	9.42%	0.37%	0.40%	0.05%	0.09%	0.05%	0.05%	1.58%	1.35%
25-Mar-09	0.00%	0.00%	0.00%	0.00%	0.00%	0.00%	16.96%	19.24%	0.00%	0.00%	0.00%	0.00%	0.00%	0.00%	8.99%	9.40%	0.26%	0.34%	0.00%	0.00%	0.10%	0.12%	1.70%	1.64%
25-Feb-09	0.00%	0.00%	0.00%	0.00%	0.00%	0.00%	15.06%	17.12%	0.00%	0.00%	0.00%	0.00%	0.00%	0.00%	8.72%	9.06%	0.20%	0.24%	0.10%	0.16%	0.15%	0.14%	1.61%	1.56%
26-Jan-09	0.00%	0.00%	0.00%	0.00%	0.00%	0.00%	13.62%	15.06%	0.00%	0.00%	0.00%	0.00%	0.00%	0.00%	7.79%	8.10%	0.25%	0.23%	0.10%	0.13%	0.25%	0.22%	1.58%	1.57%
26-Dec-08	0.00%	0.00%	0.00%	0.00%	0.05%	0.03%	12.04%	13.14%	0.00%	0.00%	0.00%	0.00%	0.05%	0.04%	7.38%	7.75%	0.19%	0.20%	0.10%	0.12%	0.05%	0.03%	1.67%	1.79%
25-Nov-08	0.00%	0.00%	0.00%	0.00%	0.05%	0.05%	10.76%	11.65%	0.00%	0.00%	0.00%	0.00%	0.00%	0.00%	6.95%	7.25%	0.28%	0.33%	0.00%	0.00%	0.14%	0.12%	1.52%	1.56%
27-Oct-08	0.00%	0.00%	0.00%	0.00%	0.00%	0.00%	10.23%	11.19%	0.00%	0.00%	0.00%	0.00%	0.00%	0.00%	6.53%	6.89%	0.36%	0.44%	0.00%	0.00%	0.05%	0.03%	1.44%	1.54%
25-Sep-08	0.00%	0.00%	0.00%	0.00%	0.00%	0.00%	9.97%	11.18%	0.00%	0.00%	0.00%	0.00%	0.00%	0.00%	5.59%	5.92%	0.27%	0.30%	0.09%	0.16%	0.09%	0.06%	1.15%	1.18%
25-Aug-08	0.00%	0.00%	0.00%	0.00%	0.00%	0.00%	9.15%	10.19%	0.00%	0.00%	0.00%	0.00%	0.00%	0.00%	5.47%	5.80%	0.22%	0.22%	0.00%	0.00%	0.09%	0.08%	1.01%	1.07%

Loan status figures for periods prior to October 2007 do not reflect active REO loans for the respective period.

**First Franklin Mortgage Loan Trust  
Mortgage Loan Asset-Backed Certificates  
Series 2007-FF1**

**Distribution Date: 26-Oct-09  
Asset-Backed Facts ~ 15 Month Historical Loan Status Summary Part II (as of Cut-Off)**

Distribution Date	In Foreclosure and Delinquent								In REO and Delinquent								In Bankruptcy and Delinquent							
	#	Balance	#	Balance	#	Balance	#	Balance	#	Balance	#	Balance	#	Balance	#	Balance	#	Balance	#	Balance	#	Balance	#	Balance
<b>Group II - Total</b>																								
26-Oct-09	0	0	0	0	0	0	604	155,056,153	0	0	0	0	0	0	92	25,434,095	27	5,389,467	7	1,076,614	7	1,220,186	69	15,496,251
25-Sep-09	0	0	1	65,160	1	312,724	573	155,896,033	0	0	0	0	0	0	110	30,160,171	26	5,175,076	11	1,881,658	6	700,791	72	14,949,929
25-Aug-09	0	0	1	65,190	0	0	545	151,955,758	0	0	0	0	0	0	129	34,026,141	26	4,794,408	10	1,606,712	5	603,998	81	15,627,599
27-Jul-09	0	0	0	0	0	0	523	144,879,051	0	0	0	0	0	0	175	50,063,485	27	5,013,708	4	716,055	13	2,195,459	77	15,146,400
25-Jun-09	0	0	0	0	0	0	574	155,054,276	0	0	0	0	0	0	234	67,819,104	26	4,518,627	9	1,696,487	8	1,200,440	84	17,959,728
26-May-09	0	0	0	0	0	0	562	155,593,267	0	0	0	0	0	0	294	80,822,450	26	5,086,539	9	867,354	5	1,216,534	91	20,534,045
27-Apr-09	0	0	0	0	0	0	592	161,962,877	0	0	0	0	0	0	353	95,123,543	18	2,544,393	4	1,015,320	7	1,867,698	89	18,840,912
25-Mar-09	0	0	0	0	0	0	672	184,342,871	0	0	0	0	0	0	394	109,386,469	13	2,108,640	4	977,910	3	602,374	85	18,569,575
25-Feb-09	0	0	0	0	1	65,361	666	181,901,043	0	0	0	0	0	0	409	112,125,777	13	2,535,182	5	413,471	6	1,387,596	75	15,169,129
26-Jan-09	0	0	0	0	0	0	600	161,952,783	0	0	0	0	0	0	410	116,041,000	14	2,024,381	8	1,362,565	7	1,608,755	69	12,698,033
26-Dec-08	0	0	0	0	0	0	576	153,959,229	0	0	0	0	0	0	403	112,377,966	20	2,604,981	1	225,320	7	1,221,345	72	15,615,577
25-Nov-08	0	0	0	0	1	64,942	531	137,615,844	0	0	0	0	0	0	395	111,120,905	17	2,229,328	4	663,913	5	921,437	71	16,338,556
27-Oct-08	0	0	0	0	0	0	509	133,496,683	0	0	1	79,686	0	0	380	106,217,298	16	2,429,122	3	364,974	6	1,055,948	75	17,577,948
25-Sep-08	0	0	1	60,569	1	115,661	553	159,081,747	1	79,707	0	0	0	0	368	105,953,927	23	3,430,686	3	449,406	7	1,570,599	75	17,345,770
25-Aug-08	1	52,710	0	0	0	0	546	156,641,136	1	79,727	0	0	0	0	364	110,103,111	14	1,670,268	7	1,792,582	7	1,046,779	70	17,406,183
<b>Group II - Total</b>																								
26-Oct-09	0.00%	0.00%	0.00%	0.00%	0.00%	0.00%	17.08%	21.02%	0.00%	0.00%	0.00%	0.00%	0.00%	0.00%	2.60%	3.45%	0.76%	0.73%	0.20%	0.15%	0.20%	0.17%	1.95%	2.10%
25-Sep-09	0.00%	0.00%	0.03%	0.01%	0.03%	0.04%	15.91%	20.73%	0.00%	0.00%	0.00%	0.00%	0.00%	0.00%	3.05%	4.01%	0.72%	0.69%	0.31%	0.25%	0.17%	0.09%	2.00%	1.99%
25-Aug-09	0.00%	0.00%	0.03%	0.01%	0.00%	0.00%	14.88%	19.83%	0.00%	0.00%	0.00%	0.00%	0.00%	0.00%	3.52%	4.44%	0.71%	0.63%	0.27%	0.21%	0.14%	0.08%	2.21%	2.04%
27-Jul-09	0.00%	0.00%	0.00%	0.00%	0.00%	0.00%	13.94%	18.29%	0.00%	0.00%	0.00%	0.00%	0.00%	0.00%	4.66%	6.32%	0.72%	0.63%	0.11%	0.09%	0.35%	0.28%	2.05%	1.91%
25-Jun-09	0.00%	0.00%	0.00%	0.00%	0.00%	0.00%	14.88%	18.94%	0.00%	0.00%	0.00%	0.00%	0.00%	0.00%	6.07%	8.28%	0.67%	0.55%	0.23%	0.21%	0.21%	0.15%	2.18%	2.19%
26-May-09	0.00%	0.00%	0.00%	0.00%	0.00%	0.00%	14.17%	18.44%	0.00%	0.00%	0.00%	0.00%	0.00%	0.00%	7.41%	9.58%	0.66%	0.60%	0.23%	0.10%	0.13%	0.14%	2.29%	2.43%
27-Apr-09	0.00%	0.00%	0.00%	0.00%	0.00%	0.00%	14.54%	18.61%	0.00%	0.00%	0.00%	0.00%	0.00%	0.00%	8.67%	10.93%	0.44%	0.29%	0.10%	0.12%	0.17%	0.21%	2.19%	2.16%
25-Mar-09	0.00%	0.00%	0.00%	0.00%	0.00%	0.00%	16.05%	20.52%	0.00%	0.00%	0.00%	0.00%	0.00%	0.00%	9.41%	12.18%	0.31%	0.23%	0.10%	0.11%	0.07%	0.07%	2.03%	2.07%
25-Feb-09	0.00%	0.00%	0.00%	0.00%	0.02%	0.01%	15.59%	19.84%	0.00%	0.00%	0.00%	0.00%	0.00%	0.00%	9.58%	12.23%	0.30%	0.28%	0.12%	0.05%	0.14%	0.15%	1.76%	1.65%
26-Jan-09	0.00%	0.00%	0.00%	0.00%	0.00%	0.00%	13.73%	17.20%	0.00%	0.00%	0.00%	0.00%	0.00%	0.00%	9.38%	12.32%	0.32%	0.21%	0.18%	0.14%	0.16%	0.17%	1.58%	1.35%
26-Dec-08	0.00%	0.00%	0.00%	0.00%	0.00%	0.00%	12.82%	15.93%	0.00%	0.00%	0.00%	0.00%	0.00%	0.00%	8.97%	11.63%	0.45%	0.27%	0.02%	0.02%	0.16%	0.13%	1.60%	1.62%
25-Nov-08	0.00%	0.00%	0.00%	0.00%	0.02%	0.01%	11.51%	13.88%	0.00%	0.00%	0.00%	0.00%	0.00%	0.00%	8.56%	11.20%	0.37%	0.22%	0.09%	0.07%	0.11%	0.09%	1.54%	1.65%
27-Oct-08	0.00%	0.00%	0.00%	0.00%	0.00%	0.00%	10.77%	13.09%	0.00%	0.00%	0.02%	0.01%	0.00%	0.00%	8.04%	10.42%	0.34%	0.24%	0.06%	0.04%	0.13%	0.10%	1.59%	1.72%
25-Sep-08	0.00%	0.00%	0.02%	0.01%	0.02%	0.01%	11.50%	15.23%	0.02%	0.01%	0.00%	0.00%	0.00%	0.00%	7.65%	10.14%	0.48%	0.33%	0.06%	0.04%	0.15%	0.15%	1.56%	1.66%
25-Aug-08	0.00%	0.00%	0.00%	0.00%	0.00%	0.00%	11.15%	14.64%	0.02%	0.01%	0.00%	0.00%	0.00%	0.00%	7.43%	10.29%	0.29%	0.16%	0.14%	0.17%	0.14%	0.10%	1.43%	1.63%

Loan status figures for periods prior to October 2007 do not reflect active REO loans for the respective period.

**First Franklin Mortgage Loan Trust  
Mortgage Loan Asset-Backed Certificates  
Series 2007-FF1**

**Distribution Date: 26-Oct-09  
Asset-Backed Facts ~ 15 Month Historical Loan Status Summary Part II (as of Cut-Off)**

Distribution Date	In Foreclosure and Delinquent								In REO and Delinquent								In Bankruptcy and Delinquent							
	#	Balance	#	Balance	#	Balance	#	Balance	#	Balance	#	Balance	#	Balance	#	Balance	#	Balance	#	Balance	#	Balance	#	Balance
<b>Group II - Fixed</b>																								
26-Oct-09	0	0	0	0	0	0	131	24,815,833	0	0	0	0	0	0	20	3,037,309	12	1,855,383	5	940,049	3	395,510	25	2,812,593
25-Sep-09	0	0	1	65,160	1	312,724	113	22,427,432	0	0	0	0	0	0	25	3,742,183	13	2,006,409	4	615,638	4	500,633	28	3,355,168
25-Aug-09	0	0	1	65,190	0	0	107	21,418,051	0	0	0	0	0	0	28	3,981,020	12	1,459,693	4	684,449	4	523,516	32	3,436,721
27-Jul-09	0	0	0	0	0	0	103	18,967,545	0	0	0	0	0	0	37	5,359,239	10	1,245,962	3	578,050	6	688,481	33	4,003,670
25-Jun-09	0	0	0	0	0	0	111	20,091,429	0	0	0	0	0	0	43	7,528,864	10	1,342,017	3	531,319	6	635,740	38	4,695,356
26-May-09	0	0	0	0	0	0	115	20,909,690	0	0	0	0	0	0	52	8,033,344	11	1,663,399	4	352,425	2	348,712	37	4,964,688
27-Apr-09	0	0	0	0	0	0	129	24,030,025	0	0	0	0	0	0	60	9,107,076	7	964,438	0	0	2	102,585	38	5,324,068
25-Mar-09	0	0	0	0	0	0	136	22,682,239	0	0	0	0	0	0	68	10,579,897	5	760,019	0	0	2	102,664	33	5,570,183
25-Feb-09	0	0	0	0	1	65,361	148	24,613,133	0	0	0	0	0	0	66	9,703,825	3	414,296	3	231,977	3	369,293	28	4,058,358
26-Jan-09	0	0	0	0	0	0	130	23,375,304	0	0	0	0	0	0	64	9,171,041	5	428,280	4	446,770	0	0	27	2,884,912
26-Dec-08	0	0	0	0	0	0	129	22,124,941	0	0	0	0	0	0	68	9,959,097	8	639,254	1	225,320	0	0	26	2,879,382
25-Nov-08	0	0	0	0	1	64,942	122	21,200,382	0	0	0	0	0	0	67	9,541,504	7	889,013	0	0	1	107,312	25	3,184,209
27-Oct-08	0	0	0	0	0	0	114	18,332,249	0	0	1	79,686	0	0	71	10,637,545	5	789,261	2	270,509	1	78,883	30	4,541,489
25-Sep-08	0	0	1	60,569	0	0	105	20,577,448	1	79,707	0	0	0	0	70	9,920,793	8	1,219,073	1	210,615	2	529,193	29	4,114,222
25-Aug-08	0	0	0	0	0	0	106	19,572,859	1	79,727	0	0	0	0	61	9,425,486	4	436,503	3	1,109,338	1	69,234	26	3,656,111
<b>Group II - Fixed</b>																								
26-Oct-09	0.00%	0.00%	0.00%	0.00%	0.00%	0.00%	9.23%	12.70%	0.00%	0.00%	0.00%	0.00%	0.00%	0.00%	1.41%	1.55%	0.85%	0.95%	0.35%	0.48%	0.21%	0.20%	1.76%	1.44%
25-Sep-09	0.00%	0.00%	0.07%	0.03%	0.07%	0.16%	7.83%	11.29%	0.00%	0.00%	0.00%	0.00%	0.00%	0.00%	1.73%	1.88%	0.90%	1.01%	0.28%	0.31%	0.28%	0.25%	1.94%	1.69%
25-Aug-09	0.00%	0.00%	0.07%	0.03%	0.00%	0.00%	7.34%	10.68%	0.00%	0.00%	0.00%	0.00%	0.00%	0.00%	1.92%	1.98%	0.82%	0.73%	0.27%	0.34%	0.27%	0.26%	2.20%	1.71%
27-Jul-09	0.00%	0.00%	0.00%	0.00%	0.00%	0.00%	6.96%	9.31%	0.00%	0.00%	0.00%	0.00%	0.00%	0.00%	2.50%	2.63%	0.68%	0.61%	0.20%	0.28%	0.41%	0.34%	2.23%	1.96%
25-Jun-09	0.00%	0.00%	0.00%	0.00%	0.00%	0.00%	7.39%	9.69%	0.00%	0.00%	0.00%	0.00%	0.00%	0.00%	2.86%	3.63%	0.67%	0.65%	0.20%	0.26%	0.40%	0.31%	2.53%	2.26%
26-May-09	0.00%	0.00%	0.00%	0.00%	0.00%	0.00%	7.53%	9.92%	0.00%	0.00%	0.00%	0.00%	0.00%	0.00%	3.40%	3.81%	0.72%	0.79%	0.26%	0.17%	0.13%	0.17%	2.42%	2.36%
27-Apr-09	0.00%	0.00%	0.00%	0.00%	0.00%	0.00%	8.32%	11.24%	0.00%	0.00%	0.00%	0.00%	0.00%	0.00%	3.87%	4.26%	0.45%	0.45%	0.00%	0.00%	0.13%	0.05%	2.45%	2.49%
25-Mar-09	0.00%	0.00%	0.00%	0.00%	0.00%	0.00%	8.59%	10.36%	0.00%	0.00%	0.00%	0.00%	0.00%	0.00%	4.30%	4.83%	0.32%	0.35%	0.00%	0.00%	0.13%	0.05%	2.08%	2.54%
25-Feb-09	0.00%	0.00%	0.00%	0.00%	0.06%	0.03%	9.22%	11.09%	0.00%	0.00%	0.00%	0.00%	0.00%	0.00%	4.11%	4.37%	0.19%	0.19%	0.19%	0.10%	0.19%	0.17%	1.74%	1.83%
26-Jan-09	0.00%	0.00%	0.00%	0.00%	0.00%	0.00%	8.00%	10.39%	0.00%	0.00%	0.00%	0.00%	0.00%	0.00%	3.94%	4.08%	0.31%	0.19%	0.25%	0.20%	0.00%	0.00%	1.66%	1.28%
26-Dec-08	0.00%	0.00%	0.00%	0.00%	0.00%	0.00%	7.79%	9.62%	0.00%	0.00%	0.00%	0.00%	0.00%	0.00%	4.10%	4.33%	0.48%	0.28%	0.06%	0.10%	0.00%	0.00%	1.57%	1.25%
25-Nov-08	0.00%	0.00%	0.00%	0.00%	0.06%	0.03%	7.28%	9.13%	0.00%	0.00%	0.00%	0.00%	0.00%	0.00%	4.00%	4.11%	0.42%	0.38%	0.00%	0.00%	0.06%	0.05%	1.49%	1.37%
27-Oct-08	0.00%	0.00%	0.00%	0.00%	0.00%	0.00%	6.69%	7.77%	0.00%	0.00%	0.06%	0.03%	0.00%	0.00%	4.17%	4.51%	0.29%	0.33%	0.12%	0.11%	0.06%	0.03%	1.76%	1.92%
25-Sep-08	0.00%	0.00%	0.06%	0.03%	0.00%	0.00%	6.09%	8.61%	0.06%	0.03%	0.00%	0.00%	0.00%	0.00%	4.06%	4.15%	0.46%	0.51%	0.06%	0.09%	0.12%	0.22%	1.68%	1.72%
25-Aug-08	0.00%	0.00%	0.00%	0.00%	0.00%	0.00%	6.09%	8.11%	0.06%	0.03%	0.00%	0.00%	0.00%	0.00%	3.50%	3.90%	0.23%	0.18%	0.17%	0.46%	0.06%	0.03%	1.49%	1.51%

Loan status figures for periods prior to October 2007 do not reflect active REO loans for the respective period.

**First Franklin Mortgage Loan Trust  
Mortgage Loan Asset-Backed Certificates  
Series 2007-FF1**

**Distribution Date: 26-Oct-09  
Asset-Backed Facts ~ 15 Month Historical Loan Status Summary Part II (as of Cut-Off)**

Distribution Date	In Foreclosure and Delinquent								In REO and Delinquent								In Bankruptcy and Delinquent							
	#	Balance	#	Balance	#	Balance	#	Balance	#	Balance	#	Balance	#	Balance	#	Balance	#	Balance	#	Balance	#	Balance	#	Balance
<b>Group II - ARM</b>																								
26-Oct-09	0	0	0	0	0	0	473	130,240,319	0	0	0	0	0	0	72	22,396,786	15	3,534,084	2	136,565	4	824,676	44	12,683,658
25-Sep-09	0	0	0	0	0	0	460	133,468,601	0	0	0	0	0	0	85	26,417,987	13	3,168,667	7	1,266,020	2	200,159	44	11,594,761
25-Aug-09	0	0	0	0	0	0	438	130,537,707	0	0	0	0	0	0	101	30,045,121	14	3,334,716	6	922,263	1	80,482	49	12,190,878
27-Jul-09	0	0	0	0	0	0	420	125,911,506	0	0	0	0	0	0	138	44,704,246	17	3,767,747	1	138,004	7	1,506,978	44	11,142,730
25-Jun-09	0	0	0	0	0	0	463	134,962,847	0	0	0	0	0	0	191	60,290,239	16	3,176,610	6	1,165,169	2	564,700	46	13,264,372
26-May-09	0	0	0	0	0	0	447	134,683,576	0	0	0	0	0	0	242	72,789,105	15	3,423,140	5	514,929	3	867,822	54	15,569,358
27-Apr-09	0	0	0	0	0	0	463	137,932,852	0	0	0	0	0	0	293	86,016,468	11	1,579,956	4	1,015,320	5	1,765,112	51	13,516,844
25-Mar-09	0	0	0	0	0	0	536	161,660,632	0	0	0	0	0	0	326	98,806,572	8	1,348,621	4	977,910	1	499,711	52	12,999,391
25-Feb-09	0	0	0	0	0	0	518	157,287,910	0	0	0	0	0	0	343	102,421,952	10	2,120,886	2	181,494	3	1,018,303	47	11,110,771
26-Jan-09	0	0	0	0	0	0	470	138,577,479	0	0	0	0	0	0	346	106,869,959	9	1,596,100	4	915,795	7	1,608,755	42	9,813,121
26-Dec-08	0	0	0	0	0	0	447	131,834,289	0	0	0	0	0	0	335	102,418,870	12	1,965,727	0	0	7	1,221,345	46	12,736,195
25-Nov-08	0	0	0	0	0	0	409	116,415,462	0	0	0	0	0	0	328	101,579,401	10	1,340,314	4	663,913	4	814,126	46	13,154,347
27-Oct-08	0	0	0	0	0	0	395	115,164,434	0	0	0	0	0	0	309	95,579,754	11	1,639,861	1	94,464	5	977,065	45	13,036,459
25-Sep-08	0	0	0	0	1	115,661	448	138,504,299	0	0	0	0	0	0	298	96,033,133	15	2,211,613	2	238,792	5	1,041,406	46	13,231,548
25-Aug-08	1	52,710	0	0	0	0	440	137,068,276	0	0	0	0	0	0	303	100,677,625	10	1,233,765	4	683,244	6	977,545	44	13,750,073
<b>Group II - ARM</b>																								
26-Oct-09	0.00%	0.00%	0.00%	0.00%	0.00%	0.00%	22.34%	24.02%	0.00%	0.00%	0.00%	0.00%	0.00%	0.00%	3.40%	4.13%	0.71%	0.65%	0.09%	0.03%	0.19%	0.15%	2.08%	2.34%
25-Sep-09	0.00%	0.00%	0.00%	0.00%	0.00%	0.00%	21.31%	24.11%	0.00%	0.00%	0.00%	0.00%	0.00%	0.00%	3.94%	4.77%	0.60%	0.57%	0.32%	0.23%	0.09%	0.04%	2.04%	2.09%
25-Aug-09	0.00%	0.00%	0.00%	0.00%	0.00%	0.00%	19.86%	23.07%	0.00%	0.00%	0.00%	0.00%	0.00%	0.00%	4.58%	5.31%	0.63%	0.59%	0.27%	0.16%	0.05%	0.01%	2.22%	2.15%
27-Jul-09	0.00%	0.00%	0.00%	0.00%	0.00%	0.00%	18.49%	21.41%	0.00%	0.00%	0.00%	0.00%	0.00%	0.00%	6.07%	7.60%	0.75%	0.64%	0.04%	0.02%	0.31%	0.26%	1.94%	1.89%
25-Jun-09	0.00%	0.00%	0.00%	0.00%	0.00%	0.00%	19.65%	22.08%	0.00%	0.00%	0.00%	0.00%	0.00%	0.00%	8.11%	9.86%	0.68%	0.52%	0.25%	0.19%	0.08%	0.09%	1.95%	2.17%
26-May-09	0.00%	0.00%	0.00%	0.00%	0.00%	0.00%	18.33%	21.27%	0.00%	0.00%	0.00%	0.00%	0.00%	0.00%	9.92%	11.50%	0.62%	0.54%	0.21%	0.08%	0.12%	0.14%	2.21%	2.46%
27-Apr-09	0.00%	0.00%	0.00%	0.00%	0.00%	0.00%	18.37%	21.01%	0.00%	0.00%	0.00%	0.00%	0.00%	0.00%	11.62%	13.10%	0.44%	0.24%	0.16%	0.15%	0.20%	0.27%	2.02%	2.06%
25-Mar-09	0.00%	0.00%	0.00%	0.00%	0.00%	0.00%	20.58%	23.79%	0.00%	0.00%	0.00%	0.00%	0.00%	0.00%	12.51%	14.54%	0.31%	0.20%	0.15%	0.14%	0.04%	0.07%	2.00%	1.91%
25-Feb-09	0.00%	0.00%	0.00%	0.00%	0.00%	0.00%	19.43%	22.64%	0.00%	0.00%	0.00%	0.00%	0.00%	0.00%	12.87%	14.74%	0.38%	0.31%	0.08%	0.03%	0.11%	0.15%	1.76%	1.60%
26-Jan-09	0.00%	0.00%	0.00%	0.00%	0.00%	0.00%	17.13%	19.33%	0.00%	0.00%	0.00%	0.00%	0.00%	0.00%	12.61%	14.91%	0.33%	0.22%	0.15%	0.13%	0.26%	0.22%	1.53%	1.37%
26-Dec-08	0.00%	0.00%	0.00%	0.00%	0.00%	0.00%	15.76%	17.90%	0.00%	0.00%	0.00%	0.00%	0.00%	0.00%	11.81%	13.91%	0.42%	0.27%	0.00%	0.00%	0.25%	0.17%	1.62%	1.73%
25-Nov-08	0.00%	0.00%	0.00%	0.00%	0.00%	0.00%	13.92%	15.33%	0.00%	0.00%	0.00%	0.00%	0.00%	0.00%	11.16%	13.37%	0.34%	0.18%	0.14%	0.09%	0.14%	0.11%	1.57%	1.73%
27-Oct-08	0.00%	0.00%	0.00%	0.00%	0.00%	0.00%	13.08%	14.70%	0.00%	0.00%	0.00%	0.00%	0.00%	0.00%	10.23%	12.20%	0.36%	0.21%	0.03%	0.01%	0.17%	0.12%	1.49%	1.66%
25-Sep-08	0.00%	0.00%	0.00%	0.00%	0.03%	0.01%	14.52%	17.20%	0.00%	0.00%	0.00%	0.00%	0.00%	0.00%	9.66%	11.92%	0.49%	0.27%	0.06%	0.03%	0.16%	0.13%	1.49%	1.64%
25-Aug-08	0.00%	0.01%	0.00%	0.00%	0.00%	0.00%	13.94%	16.55%	0.00%	0.00%	0.00%	0.00%	0.00%	0.00%	9.60%	12.16%	0.32%	0.15%	0.13%	0.08%	0.19%	0.12%	1.39%	1.66%

Loan status figures for periods prior to October 2007 do not reflect active REO loans for the respective period.

**First Franklin Mortgage Loan Trust**  
**Mortgage Loan Asset-Backed Certificates**  
**Series 2007-FF1**

**Distribution Date: 26-Oct-09**

**Asset-Backed Facts ~ Current Distribution Loan Status Summary**

Delinquency Category	Regular Loans		Bankruptcy		Foreclosure		REO		Total	
	#	Balance	#	Balance	#	Balance	#	Balance	#	Balance
<b>Total (All Loans)</b>										
Current	2,976	527,617,206.88	30	6,620,633.13	0	0.00	0	0.00	3,006	534,237,840.01
0	542	94,603,048.53	13	1,769,084.83	0	0.00	0	0.00	555	96,372,133.36
30	407	73,519,818.97	9	1,411,414.26	0	0.00	0	0.00	416	74,931,233.23
60	192	39,008,475.80	7	1,220,186.37	1	400,414.57	0	0.00	200	40,629,076.74
90	69	11,975,692.49	13	2,255,826.25	79	14,010,799.20	0	0.00	161	28,242,317.94
120	33	6,622,350.72	11	1,998,794.26	90	18,830,259.04	0	0.00	134	27,451,404.02
150	31	7,131,766.16	14	1,827,523.81	94	21,597,512.97	1	144,999.77	140	30,701,802.71
180	26	5,984,223.04	12	1,928,478.67	90	21,946,185.52	1	72,907.66	129	29,931,794.89
210	28	9,801,072.42	9	1,930,706.73	77	16,712,303.26	4	688,044.23	118	29,132,126.64
240	35	9,193,724.73	12	2,575,510.18	94	23,675,674.58	3	747,096.44	144	36,192,005.93
270	40	9,154,534.68	12	3,295,107.79	79	20,335,842.68	7	786,675.98	138	33,572,161.13
300	54	12,522,290.50	8	1,565,099.11	57	12,581,020.59	11	2,691,065.16	130	29,359,475.36
330	45	11,535,638.31	6	2,243,961.35	53	11,792,806.96	11	2,505,791.36	115	28,078,197.98
360	41	10,774,242.29	3	683,157.25	43	7,530,531.43	15	2,798,539.32	102	21,786,470.29
390+	185	50,467,315.21	20	4,052,587.53	291	73,448,671.28	104	26,788,298.58	600	154,756,872.60
<b>Total (All Loans)</b>										
Current	48.88%	44.14%	0.49%	0.55%	0.00%	0.00%	0.00%	0.00%	49.37%	44.69%
0	8.90%	7.91%	0.21%	0.15%	0.00%	0.00%	0.00%	0.00%	9.11%	8.06%
30	6.69%	6.15%	0.15%	0.12%	0.00%	0.00%	0.00%	0.00%	6.84%	6.27%
60	3.15%	3.26%	0.11%	0.10%	0.02%	0.03%	0.00%	0.00%	3.28%	3.39%
90	1.13%	1.00%	0.21%	0.19%	1.30%	1.17%	0.00%	0.00%	2.64%	2.36%
120	0.54%	0.55%	0.18%	0.17%	1.48%	1.58%	0.00%	0.00%	2.20%	2.30%
150	0.51%	0.60%	0.23%	0.15%	1.54%	1.81%	0.02%	0.01%	2.30%	2.57%
180	0.43%	0.50%	0.20%	0.16%	1.48%	1.84%	0.02%	0.01%	2.13%	2.51%
210	0.46%	0.82%	0.15%	0.16%	1.26%	1.40%	0.07%	0.06%	1.94%	2.44%
240	0.57%	0.77%	0.20%	0.22%	1.54%	1.98%	0.05%	0.06%	2.36%	3.03%
270	0.66%	0.77%	0.20%	0.28%	1.30%	1.70%	0.11%	0.07%	2.27%	2.82%
300	0.89%	1.05%	0.13%	0.13%	0.94%	1.05%	0.18%	0.23%	2.14%	2.46%
330	0.74%	0.97%	0.10%	0.19%	0.87%	0.99%	0.18%	0.21%	1.89%	2.36%
360	0.67%	0.90%	0.05%	0.06%	0.71%	0.63%	0.25%	0.23%	1.68%	1.82%
390+	3.04%	4.22%	0.33%	0.34%	4.78%	6.14%	1.71%	2.24%	9.86%	12.94%

**First Franklin Mortgage Loan Trust**  
**Mortgage Loan Asset-Backed Certificates**  
**Series 2007-FF1**

**Distribution Date: 26-Oct-09**

**Asset-Backed Facts ~ Current Distribution Loan Status Summary**

Delinquency Category	Regular Loans		Bankruptcy		Foreclosure		REO		Total	
	#	Balance	#	Balance	#	Balance	#	Balance	#	Balance
<b>Group I - Fixed</b>										
Current	513	81,231,302.05	5	1,006,996.33	0	0.00	0	0.00	518	82,238,298.38
0	92	14,881,265.20	1	96,182.68	0	0.00	0	0.00	93	14,977,447.88
30	57	8,080,960.68	2	334,799.94	0	0.00	0	0.00	59	8,415,760.62
60	31	4,747,497.43	0	0.00	0	0.00	0	0.00	31	4,747,497.43
90	13	2,397,501.44	0	0.00	6	785,965.11	0	0.00	19	3,183,466.55
120	2	329,508.92	1	132,475.89	11	2,009,478.84	0	0.00	14	2,471,463.65
150	2	360,913.62	5	612,392.49	14	2,347,031.50	0	0.00	21	3,320,337.61
180	2	434,633.33	2	318,084.52	11	2,359,532.00	0	0.00	15	3,112,249.85
210	2	347,014.81	1	66,238.53	8	1,274,285.83	1	91,825.25	12	1,779,364.42
240	7	953,530.72	2	262,177.28	11	1,980,946.42	0	0.00	20	3,196,654.42
270	5	1,245,243.89	4	528,558.14	9	1,565,561.47	1	62,365.29	19	3,401,728.79
300	5	797,004.96	1	163,772.24	4	745,775.74	0	0.00	10	1,706,552.94
330	3	545,205.32	0	0.00	7	1,036,735.05	3	753,511.29	13	2,335,451.66
360	5	1,160,746.57	0	0.00	2	331,066.07	1	120,800.00	8	1,612,612.64
390+	17	2,982,785.29	4	662,600.14	29	5,616,772.27	8	1,304,925.62	58	10,567,083.32
<b>Group I - Fixed</b>										
Current	56.37%	55.23%	0.55%	0.68%	0.00%	0.00%	0.00%	0.00%	56.92%	55.91%
0	10.11%	10.12%	0.11%	0.07%	0.00%	0.00%	0.00%	0.00%	10.22%	10.19%
30	6.26%	5.49%	0.22%	0.23%	0.00%	0.00%	0.00%	0.00%	6.48%	5.72%
60	3.41%	3.23%	0.00%	0.00%	0.00%	0.00%	0.00%	0.00%	3.41%	3.23%
90	1.43%	1.63%	0.00%	0.00%	0.66%	0.53%	0.00%	0.00%	2.09%	2.16%
120	0.22%	0.22%	0.11%	0.09%	1.21%	1.37%	0.00%	0.00%	1.54%	1.68%
150	0.22%	0.25%	0.55%	0.42%	1.54%	1.60%	0.00%	0.00%	2.31%	2.27%
180	0.22%	0.30%	0.22%	0.22%	1.21%	1.60%	0.00%	0.00%	1.65%	2.12%
210	0.22%	0.24%	0.11%	0.05%	0.88%	0.87%	0.11%	0.06%	1.32%	1.22%
240	0.77%	0.65%	0.22%	0.18%	1.21%	1.35%	0.00%	0.00%	2.20%	2.18%
270	0.55%	0.85%	0.44%	0.36%	0.99%	1.06%	0.11%	0.04%	2.09%	2.31%
300	0.55%	0.54%	0.11%	0.11%	0.44%	0.51%	0.00%	0.00%	1.10%	1.16%
330	0.33%	0.37%	0.00%	0.00%	0.77%	0.70%	0.33%	0.51%	1.43%	1.58%
360	0.55%	0.79%	0.00%	0.00%	0.22%	0.23%	0.11%	0.08%	0.88%	1.10%
390+	1.87%	2.03%	0.44%	0.45%	3.19%	3.82%	0.88%	0.89%	6.38%	7.19%

**First Franklin Mortgage Loan Trust  
Mortgage Loan Asset-Backed Certificates  
Series 2007-FF1**

**Distribution Date: 26-Oct-09**

**Asset-Backed Facts ~ Current Distribution Loan Status Summary**

Delinquency Category	Regular Loans		Bankruptcy		Foreclosure		REO		Total	
	#	Balance	#	Balance	#	Balance	#	Balance	#	Balance
<b>Group I - ARM</b>										
Current	729	134,260,653.02	9	1,838,584.19	0	0.00	0	0.00	738	136,099,237.21
0	154	28,476,043.64	1	58,487.37	0	0.00	0	0.00	155	28,534,531.01
30	103	18,972,791.12	0	0.00	0	0.00	0	0.00	103	18,972,791.12
60	62	11,162,294.61	0	0.00	1	400,414.57	0	0.00	63	11,562,709.18
90	18	3,552,250.46	4	693,851.51	28	5,506,224.44	0	0.00	50	9,752,326.41
120	13	2,428,667.75	2	602,634.30	29	5,749,125.48	0	0.00	44	8,780,427.53
150	8	1,226,537.96	2	365,418.31	23	5,238,215.48	0	0.00	33	6,830,171.75
180	10	1,725,526.38	3	681,091.62	29	5,637,593.52	0	0.00	42	8,044,211.52
210	8	1,518,041.92	3	539,007.76	27	5,131,984.03	2	462,094.61	40	7,651,128.32
240	8	1,190,315.91	2	460,203.37	34	7,100,622.37	1	178,198.29	45	8,929,339.94
270	14	2,704,832.03	2	344,981.08	28	5,931,115.27	3	462,378.10	47	9,443,306.48
300	21	3,449,117.15	4	834,060.94	15	2,992,617.44	5	1,114,360.08	45	8,390,155.61
330	12	2,404,518.53	4	858,261.28	15	2,806,853.84	4	667,477.80	35	6,737,111.45
360	13	3,232,124.30	1	111,547.56	20	3,771,223.19	7	1,005,281.39	41	8,120,176.44
390+	44	9,235,766.27	4	623,144.89	83	17,486,729.55	29	5,566,106.10	160	32,911,746.81
<b>Group I - ARM</b>										
Current	44.42%	43.20%	0.55%	0.59%	0.00%	0.00%	0.00%	0.00%	44.97%	43.79%
0	9.38%	9.16%	0.06%	0.02%	0.00%	0.00%	0.00%	0.00%	9.44%	9.18%
30	6.28%	6.11%	0.00%	0.00%	0.00%	0.00%	0.00%	0.00%	6.28%	6.11%
60	3.78%	3.59%	0.00%	0.00%	0.06%	0.13%	0.00%	0.00%	3.84%	3.72%
90	1.10%	1.14%	0.24%	0.22%	1.71%	1.77%	0.00%	0.00%	3.05%	3.13%
120	0.79%	0.78%	0.12%	0.19%	1.77%	1.85%	0.00%	0.00%	2.68%	2.82%
150	0.49%	0.39%	0.12%	0.12%	1.40%	1.69%	0.00%	0.00%	2.01%	2.20%
180	0.61%	0.56%	0.18%	0.22%	1.77%	1.81%	0.00%	0.00%	2.56%	2.59%
210	0.49%	0.49%	0.18%	0.17%	1.65%	1.65%	0.12%	0.15%	2.44%	2.46%
240	0.49%	0.38%	0.12%	0.15%	2.07%	2.28%	0.06%	0.06%	2.74%	2.87%
270	0.85%	0.87%	0.12%	0.11%	1.71%	1.91%	0.18%	0.15%	2.86%	3.04%
300	1.28%	1.11%	0.24%	0.27%	0.91%	0.96%	0.30%	0.36%	2.73%	2.70%
330	0.73%	0.77%	0.24%	0.28%	0.91%	0.90%	0.24%	0.21%	2.12%	2.16%
360	0.79%	1.04%	0.06%	0.04%	1.22%	1.21%	0.43%	0.32%	2.50%	2.61%
390+	2.68%	2.97%	0.24%	0.20%	5.06%	5.63%	1.77%	1.79%	9.75%	10.59%

**First Franklin Mortgage Loan Trust**  
**Mortgage Loan Asset-Backed Certificates**  
**Series 2007-FF1**

**Distribution Date: 26-Oct-09**

**Asset-Backed Facts ~ Current Distribution Loan Status Summary**

Delinquency Category	Regular Loans		Bankruptcy		Foreclosure		REO		Total	
	#	Balance	#	Balance	#	Balance	#	Balance	#	Balance
<b>Group II - Fixed</b>										
Current	852	106,920,006.20	8	1,367,353.52	0	0.00	0	0.00	860	108,287,359.72
0	147	17,345,092.57	4	488,029.80	0	0.00	0	0.00	151	17,833,122.37
30	108	14,853,068.62	5	940,049.09	0	0.00	0	0.00	113	15,793,117.71
60	34	7,454,485.12	3	395,510.12	0	0.00	0	0.00	37	7,849,995.24
90	14	1,295,080.54	3	277,280.89	10	1,779,288.09	0	0.00	27	3,351,649.52
120	8	757,951.48	4	394,323.32	17	2,672,767.53	0	0.00	29	3,825,042.33
150	4	537,022.28	5	603,126.44	11	2,587,286.05	0	0.00	20	3,727,434.77
180	2	378,506.28	2	149,478.35	10	2,640,874.17	1	72,907.66	15	3,241,766.46
210	3	316,071.43	1	271,701.79	10	1,664,650.51	0	0.00	14	2,252,423.73
240	1	246,347.34	2	167,156.90	8	1,283,790.72	0	0.00	11	1,697,294.96
270	10	2,499,508.13	1	74,790.93	4	616,976.06	2	169,864.26	17	3,361,139.38
300	6	1,786,640.02	1	147,406.71	9	1,992,210.09	2	622,789.47	18	4,549,046.29
330	11	2,529,846.10	0	0.00	7	639,880.90	1	58,888.05	19	3,228,615.05
360	5	856,889.23	1	120,250.00	8	959,967.63	2	260,899.94	16	2,198,006.80
390+	19	3,802,463.03	5	607,077.95	37	7,978,141.65	12	1,851,959.21	73	14,239,641.84
<b>Group II - Fixed</b>										
Current	60.00%	54.71%	0.56%	0.70%	0.00%	0.00%	0.00%	0.00%	60.56%	55.41%
0	10.35%	8.88%	0.28%	0.25%	0.00%	0.00%	0.00%	0.00%	10.63%	9.13%
30	7.61%	7.60%	0.35%	0.48%	0.00%	0.00%	0.00%	0.00%	7.96%	8.08%
60	2.39%	3.81%	0.21%	0.20%	0.00%	0.00%	0.00%	0.00%	2.60%	4.01%
90	0.99%	0.66%	0.21%	0.14%	0.70%	0.91%	0.00%	0.00%	1.90%	1.71%
120	0.56%	0.39%	0.28%	0.20%	1.20%	1.37%	0.00%	0.00%	2.04%	1.96%
150	0.28%	0.27%	0.35%	0.31%	0.77%	1.32%	0.00%	0.00%	1.40%	1.90%
180	0.14%	0.19%	0.14%	0.08%	0.70%	1.35%	0.07%	0.04%	1.05%	1.66%
210	0.21%	0.16%	0.07%	0.14%	0.70%	0.85%	0.00%	0.00%	0.98%	1.15%
240	0.07%	0.13%	0.14%	0.09%	0.56%	0.66%	0.00%	0.00%	0.77%	0.88%
270	0.70%	1.28%	0.07%	0.04%	0.28%	0.32%	0.14%	0.09%	1.19%	1.73%
300	0.42%	0.91%	0.07%	0.08%	0.63%	1.02%	0.14%	0.32%	1.26%	2.33%
330	0.77%	1.29%	0.00%	0.00%	0.49%	0.33%	0.07%	0.03%	1.33%	1.65%
360	0.35%	0.44%	0.07%	0.06%	0.56%	0.49%	0.14%	0.13%	1.12%	1.12%
390+	1.34%	1.95%	0.35%	0.31%	2.61%	4.08%	0.85%	0.95%	5.15%	7.29%



**First Franklin Mortgage Loan Trust  
Mortgage Loan Asset-Backed Certificates  
Series 2007-FF1**

**Distribution Date: 26-Oct-09**

**Asset-Backed Facts ~ Current Distribution Loan Status Summary**

Delinquency Category	Regular Loans		Bankruptcy		Foreclosure		REO		Total	
	#	Balance	#	Balance	#	Balance	#	Balance	#	Balance
<b>Group II - ARM</b>										
Current	882	205,205,245.61	8	2,407,699.09	0	0.00	0	0.00	890	207,612,944.70
0	149	33,900,647.12	7	1,126,384.98	0	0.00	0	0.00	156	35,027,032.10
30	139	31,612,998.55	2	136,565.23	0	0.00	0	0.00	141	31,749,563.78
60	65	15,644,198.64	4	824,676.25	0	0.00	0	0.00	69	16,468,874.89
90	24	4,730,860.05	6	1,284,693.85	35	5,939,321.56	0	0.00	65	11,954,875.46
120	10	3,106,222.57	4	869,360.75	33	8,398,887.19	0	0.00	47	12,374,470.51
150	17	5,007,292.30	2	246,586.57	46	11,424,979.94	1	144,999.77	66	16,823,858.58
180	12	3,445,557.05	5	779,824.18	40	11,308,185.83	0	0.00	57	15,533,567.06
210	15	7,619,944.26	4	1,053,758.65	32	8,641,382.89	1	134,124.37	52	17,449,210.17
240	19	6,803,530.76	6	1,685,972.63	41	13,310,315.07	2	568,898.15	68	22,368,716.61
270	11	2,704,950.63	5	2,346,777.64	38	12,222,189.88	1	92,068.33	55	17,365,986.48
300	22	6,489,528.37	2	419,859.22	29	6,850,417.32	4	953,915.61	57	14,713,720.52
330	19	6,056,068.36	2	1,385,700.07	24	7,309,337.17	3	1,025,914.22	48	15,777,019.82
360	18	5,524,482.19	1	451,359.69	13	2,468,274.54	5	1,411,557.99	37	9,855,674.41
390+	105	34,446,300.62	7	2,159,764.55	142	42,367,027.81	55	18,065,307.65	309	97,038,400.63
<b>Group II - ARM</b>										
Current	41.66%	37.85%	0.38%	0.44%	0.00%	0.00%	0.00%	0.00%	42.04%	38.29%
0	7.04%	6.25%	0.33%	0.21%	0.00%	0.00%	0.00%	0.00%	7.37%	6.46%
30	6.57%	5.83%	0.09%	0.03%	0.00%	0.00%	0.00%	0.00%	6.66%	5.86%
60	3.07%	2.89%	0.19%	0.15%	0.00%	0.00%	0.00%	0.00%	3.26%	3.04%
90	1.13%	0.87%	0.28%	0.24%	1.65%	1.10%	0.00%	0.00%	3.06%	2.21%
120	0.47%	0.57%	0.19%	0.16%	1.56%	1.55%	0.00%	0.00%	2.22%	2.28%
150	0.80%	0.92%	0.09%	0.05%	2.17%	2.11%	0.05%	0.03%	3.11%	3.11%
180	0.57%	0.64%	0.24%	0.14%	1.89%	2.09%	0.00%	0.00%	2.70%	2.87%
210	0.71%	1.41%	0.19%	0.19%	1.51%	1.59%	0.05%	0.02%	2.46%	3.21%
240	0.90%	1.26%	0.28%	0.31%	1.94%	2.46%	0.09%	0.10%	3.21%	4.13%
270	0.52%	0.50%	0.24%	0.43%	1.79%	2.25%	0.05%	0.02%	2.60%	3.20%
300	1.04%	1.20%	0.09%	0.08%	1.37%	1.26%	0.19%	0.18%	2.69%	2.72%
330	0.90%	1.12%	0.09%	0.26%	1.13%	1.35%	0.14%	0.19%	2.26%	2.92%
360	0.85%	1.02%	0.05%	0.08%	0.61%	0.46%	0.24%	0.26%	1.75%	1.82%
390+	4.96%	6.35%	0.33%	0.40%	6.71%	7.82%	2.60%	3.33%	14.60%	17.90%

**First Franklin Mortgage Loan Trust**  
**Mortgage Loan Asset-Backed Certificates**  
**Series 2007-FF1**

***Distribution Date: 26-Oct-09***  
***Asset-Backed Facts ~ 15 Month Historical Payoff/Loss Summary***

Distribution Date	Ending Pool		Payoffs		Insurance	Substitution	Liquidation	Realized Losses		Remaining Term	Curr Weighted Avg.	
	#	Balance	#	Balance	Proceeds	Proceeds	Proceeds	#	Amount	Life	Coupon	Remit
<b><i>Total (All Loans)</i></b>												
26-Oct-09	6,088	1,195,374,913	19	3,238,200	0.00	0.00	7,829,010.52	93	12,324,841	324	7.43%	6.93%
25-Sep-09	6,200	1,219,221,361	18	2,928,363	0.00	0.00	7,349,697.60	83	10,632,245	325	7.49%	6.99%
25-Aug-09	6,301	1,240,356,103	18	2,110,884	0.00	0.00	12,670,570.04	127	20,704,916	326	7.55%	7.05%
27-Jul-09	6,446	1,276,331,281	22	3,114,419	0.00	0.00	13,088,558.84	149	22,652,554	327	7.63%	7.13%
25-Jun-09	6,617	1,315,616,597	16	2,469,004	0.00	0.00	11,479,321.29	146	21,578,485	328	7.92%	7.42%
26-May-09	6,779	1,351,159,213	21	2,832,468	0.00	0.00	12,197,754.58	139	21,499,088	329	7.99%	7.49%
27-Apr-09	6,939	1,387,974,816	37	4,874,050	0.00	0.00	14,943,426.44	143	20,049,937	330	8.05%	7.55%
25-Mar-09	7,121	1,428,568,933	35	4,852,207	0.00	0.00	8,493,283.66	98	13,193,377	331	8.10%	7.60%
25-Feb-09	7,254	1,455,405,970	63	9,377,776	0.00	0.00	10,660,829.63	95	14,156,405	332	8.11%	7.61%
26-Jan-09	7,411	1,489,737,898	106	15,880,057	0.00	0.00	9,990,472.20	106	13,103,372	333	8.13%	7.63%
26-Dec-08	7,624	1,529,477,858	119	16,433,630	0.00	0.00	9,361,750.55	85	13,345,813	334	7.71%	7.21%
25-Nov-08	7,828	1,569,150,596	59	9,741,447	0.00	0.00	12,612,237.88	110	15,364,414	335	7.66%	7.16%
27-Oct-08	7,997	1,607,472,871	55	7,572,529	0.00	0.00	12,693,309.47	82	14,190,911	336	7.67%	7.17%
25-Sep-08	8,134	1,642,421,856	35	5,160,696	0.00	0.00	12,729,090.30	92	12,607,108	337	7.67%	7.17%
25-Aug-08	8,259	1,673,553,029	51	9,800,735	0.00	0.00	9,042,358.74	59	7,736,689	338	7.68%	7.18%
<b><i>Group I - Fixed</i></b>												
26-Oct-09	910	147,065,970	3	627,544	0.00	0.00	336,131.63	8	556,992	318	7.92%	7.42%
25-Sep-09	921	148,745,314	1	107,108	0.00	0.00	516,558.44	8	782,812	319	7.99%	7.49%
25-Aug-09	930	150,272,580	3	351,955	0.00	0.00	421,348.87	7	726,888	320	8.01%	7.51%
27-Jul-09	940	151,872,295	2	284,836	0.00	0.00	776,908.55	10	1,079,321	321	8.05%	7.55%
25-Jun-09	952	154,170,689	3	429,959	0.00	0.00	111,696.31	8	942,753	321	8.07%	7.57%
26-May-09	963	155,839,620	1	170,954	0.00	0.00	523,950.67	7	516,154	322	8.10%	7.60%
27-Apr-09	971	157,153,518	5	732,737	0.00	0.00	696,301.70	11	1,233,621	323	8.13%	7.63%
25-Mar-09	987	159,968,197	2	264,458	0.00	0.00	371,105.34	9	719,724	324	8.15%	7.65%
25-Feb-09	998	161,401,966	7	954,097	0.00	0.00	827,849.34	10	1,088,418	325	8.15%	7.65%
26-Jan-09	1,015	164,344,296	6	654,814	0.00	0.00	631,544.82	7	687,327	327	8.16%	7.66%
26-Dec-08	1,029	166,446,591	6	810,697	0.00	0.00	364,810.01	5	708,833	328	8.17%	7.67%
25-Nov-08	1,040	168,445,497	7	904,114	0.00	0.00	376,542.76	7	498,249	329	8.19%	7.69%
27-Oct-08	1,054	170,421,573	10	1,185,598	0.00	0.00	302,418.97	4	239,013	330	8.20%	7.70%
25-Sep-08	1,068	172,254,860	2	224,841	0.00	0.00	489,025.30	8	398,450	331	8.21%	7.71%
25-Aug-08	1,078	173,483,873	7	1,128,523	0.00	0.00	513,379.94	7	608,926	332	8.21%	7.71%

**First Franklin Mortgage Loan Trust  
Mortgage Loan Asset-Backed Certificates  
Series 2007-FF1**

***Distribution Date: 26-Oct-09  
Asset-Backed Facts ~ 15 Month Historical Payoff/Loss Summary***

Distribution Date	Ending Pool #	Ending Pool Balance	Payoffs #	Payoffs Balance	Insurance Proceeds	Substitution Proceeds	Liquidation Proceeds	Realized Losses #	Realized Losses Amount	Remaining Term Life	Curr Weighted Avg. Coupon	Remit
<b><i>Group I - ARM</i></b>												
26-Oct-09	1,641	310,759,371	4	482,890	0.00	0.00	2,781,022.16	32	3,970,533	326	7.32%	6.82%
25-Sep-09	1,677	318,284,170	8	1,282,246	0.00	0.00	1,585,540.95	24	2,592,127	327	7.41%	6.91%
25-Aug-09	1,709	323,724,456	6	890,460	0.00	0.00	2,531,523.47	39	5,314,114	328	7.48%	6.98%
27-Jul-09	1,754	332,493,264	7	1,214,456	0.00	0.00	2,809,750.69	46	6,299,520	329	7.62%	7.12%
25-Jun-09	1,807	342,766,034	5	808,194	0.00	0.00	2,550,846.41	37	5,382,055	330	7.96%	7.46%
26-May-09	1,849	351,410,043	9	1,491,706	0.00	0.00	2,257,739.83	39	5,375,418	331	8.04%	7.54%
27-Apr-09	1,897	360,521,438	14	2,154,406	0.00	0.00	3,317,379.02	33	4,035,362	332	8.10%	7.60%
25-Mar-09	1,946	370,151,126	15	2,094,788	0.00	0.00	2,203,772.07	24	2,755,346	333	8.16%	7.66%
25-Feb-09	1,985	377,345,751	25	3,208,734	0.00	0.00	1,240,307.14	17	1,850,193	334	8.18%	7.68%
26-Jan-09	2,027	383,669,430	45	6,809,330	0.00	0.00	2,614,749.31	29	3,257,035	335	8.20%	7.70%
26-Dec-08	2,101	396,598,442	54	8,358,697	0.00	0.00	1,568,293.27	19	2,217,943	336	7.68%	7.18%
25-Nov-08	2,174	408,953,726	22	3,751,673	0.00	0.00	1,817,274.33	23	2,867,842	337	7.62%	7.12%
27-Oct-08	2,219	417,555,762	22	3,617,083	0.00	0.00	2,069,427.60	15	2,293,772	338	7.63%	7.13%
25-Sep-08	2,256	425,665,210	9	1,384,410	0.00	0.00	1,788,247.90	20	1,479,842	339	7.64%	7.14%
25-Aug-08	2,284	430,462,720	19	3,189,479	0.00	0.00	1,417,235.42	13	1,535,014	340	7.64%	7.14%
<b><i>Group II - Fixed</i></b>												
26-Oct-09	1,420	195,435,656	7	961,320	0.00	0.00	663,644.93	16	1,428,337	321	8.02%	7.52%
25-Sep-09	1,443	198,585,474	3	282,406	0.00	0.00	548,911.58	11	997,460	322	8.05%	7.55%
25-Aug-09	1,457	200,570,290	5	386,710	0.00	0.00	903,724.54	18	1,499,114	323	8.10%	7.60%
27-Jul-09	1,480	203,780,086	6	628,956	0.00	0.00	938,580.61	16	1,829,903	324	8.12%	7.62%
25-Jun-09	1,502	207,391,947	5	461,504	0.00	0.00	978,456.71	21	1,856,081	325	8.15%	7.65%
26-May-09	1,528	210,794,074	6	550,924	0.00	0.00	720,999.10	16	1,530,439	326	8.18%	7.68%
27-Apr-09	1,550	213,773,729	7	628,969	0.00	0.00	1,853,085.13	26	2,419,621	327	8.21%	7.71%
25-Mar-09	1,583	218,939,765	8	1,162,064	0.00	0.00	596,779.55	14	1,041,387	327	8.23%	7.73%
25-Feb-09	1,605	221,876,795	9	1,172,906	0.00	0.00	438,897.09	13	1,510,107	328	8.24%	7.74%
26-Jan-09	1,626	224,955,925	10	1,299,785	0.00	0.00	999,936.38	21	2,418,092	329	8.27%	7.77%
26-Dec-08	1,657	229,894,239	6	607,320	0.00	0.00	514,836.91	12	1,075,671	330	8.27%	7.77%
25-Nov-08	1,675	232,193,595	12	1,109,298	0.00	0.00	1,170,346.33	16	1,432,336	331	8.30%	7.80%
27-Oct-08	1,703	236,002,612	8	713,766	0.00	0.00	1,132,044.84	14	1,090,240	332	8.32%	7.82%
25-Sep-08	1,725	239,065,499	10	1,057,406	0.00	0.00	355,214.70	6	762,677	333	8.33%	7.83%
25-Aug-08	1,741	241,403,683	9	999,947	0.00	0.00	493,579.47	9	654,338	334	8.34%	7.84%

**First Franklin Mortgage Loan Trust  
Mortgage Loan Asset-Backed Certificates  
Series 2007-FF1**

***Distribution Date: 26-Oct-09  
Asset-Backed Facts ~ 15 Month Historical Payoff/Loss Summary***

Distribution Date	Ending Pool		Payoffs		Insurance	Substitution	Liquidation	Realized Losses		Remaining Term	Curr Weighted Avg.	
	#	Balance	#	Balance	Proceeds	Proceeds	Proceeds	#	Amount	Life	Coupon	Remit
<b>Group II - ARM</b>												
26-Oct-09	2,117	542,113,916	5	1,166,446	0.00	0.00	4,048,211.80	37	6,368,979	326	7.16%	6.66%
25-Sep-09	2,159	553,606,403	6	1,256,602	0.00	0.00	4,698,686.63	40	6,259,845	327	7.21%	6.71%
25-Aug-09	2,205	565,788,777	4	481,759	0.00	0.00	8,813,973.16	63	13,164,800	328	7.28%	6.78%
27-Jul-09	2,272	588,185,636	7	986,171	0.00	0.00	8,563,318.99	77	13,443,809	329	7.37%	6.87%
25-Jun-09	2,356	611,287,927	3	769,347	0.00	0.00	7,838,321.86	80	13,397,596	330	7.77%	7.27%
26-May-09	2,439	633,115,476	5	618,884	0.00	0.00	8,695,064.98	77	14,077,076	331	7.88%	7.38%
27-Apr-09	2,521	656,526,130	11	1,357,938	0.00	0.00	9,076,660.59	73	12,361,332	332	7.96%	7.46%
25-Mar-09	2,605	679,509,844	10	1,330,897	0.00	0.00	5,321,626.70	51	8,676,920	333	8.01%	7.51%
25-Feb-09	2,666	694,781,457	22	4,042,040	0.00	0.00	8,153,776.06	55	9,707,688	334	8.03%	7.53%
26-Jan-09	2,743	716,768,248	45	7,116,127	0.00	0.00	5,744,241.69	49	6,740,918	335	8.05%	7.55%
26-Dec-08	2,837	736,538,585	53	6,656,917	0.00	0.00	6,913,810.36	49	9,343,365	336	7.46%	6.96%
25-Nov-08	2,939	759,557,778	18	3,976,361	0.00	0.00	9,248,074.46	64	10,565,987	337	7.37%	6.87%
27-Oct-08	3,021	783,492,924	15	2,056,084	0.00	0.00	9,189,418.06	49	10,567,886	338	7.39%	6.89%
25-Sep-08	3,085	805,436,287	14	2,494,039	0.00	0.00	10,096,602.40	58	9,966,139	339	7.39%	6.89%
25-Aug-08	3,156	828,202,754	16	4,482,786	0.00	0.00	6,618,163.91	30	4,938,411	340	7.40%	6.90%

**First Franklin Mortgage Loan Trust  
Mortgage Loan Asset-Backed Certificates  
Series 2007-FF1**

***Distribution Date: 26-Oct-09  
Prepayment Premium Loan Detail for Current Period***

Disclosure Control #	Original Principal Balance	Beginning Principal Balance	Payoff Amount	Current Gross Rate	Prepayment Premium
4001130910	81,600.00	79,661.42	79,661.42	8.20%	796.61
4001113570	127,400.00	123,782.31	123,782.31	7.25%	1,274.00
4001111164	104,000.00	101,409.51	101,409.51	7.95%	3,230.34
Current Total	313,000.00	304,853.24	304,853.24		5,300.95
Cumulative Total	79,587,833.00	78,803,344.08	78,625,652.24		1,929,265.23

**First Franklin Mortgage Loan Trust  
Mortgage Loan Asset-Backed Certificates  
Series 2007-FF1**

**Distribution Date: 26-Oct-09  
Prepayment Summary  
Total (All Loans)**

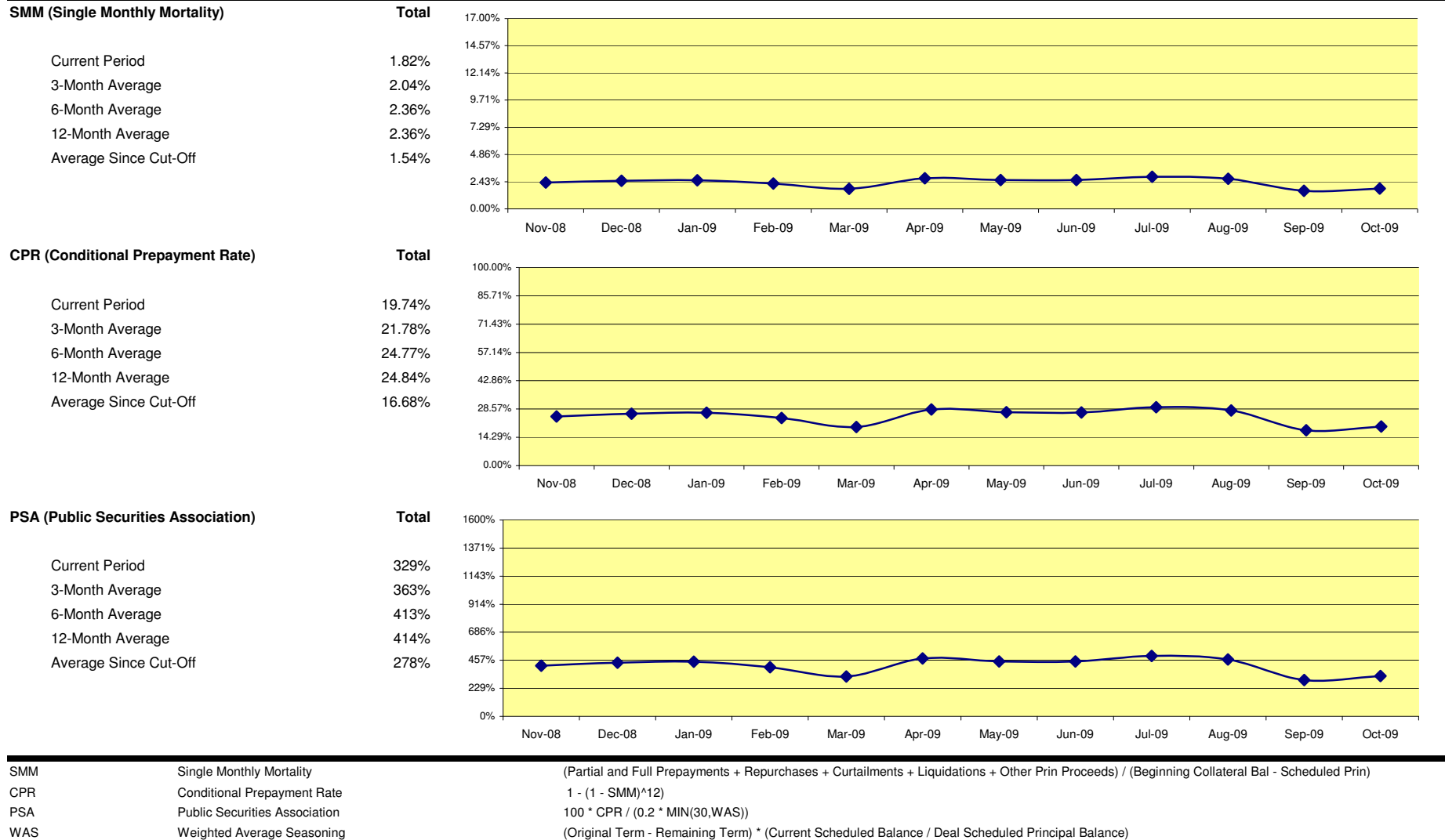

**First Franklin Mortgage Loan Trust  
Mortgage Loan Asset-Backed Certificates  
Series 2007-FF1**

***Distribution Date: 26-Oct-09  
Mortgage Loan Characteristics Part I  
Total (All Loans)***

**Distribution by Current Ending Principal Balance**

Min		Max	Count	% of Total	Balance	% of Total
2,000.00	to	67,000.00	607	9.97%	31,700,166	2.65%
67,000.01	to	84,000.00	478	7.85%	36,134,977	3.02%
84,000.01	to	101,000.00	489	8.03%	45,245,143	3.79%
101,000.01	to	118,000.00	480	7.88%	52,660,869	4.41%
118,000.01	to	135,000.00	483	7.93%	61,212,290	5.12%
135,000.01	to	153,000.00	504	8.28%	72,358,027	6.05%
153,000.01	to	200,000.00	943	15.49%	165,473,023	13.84%
200,000.01	to	247,000.00	629	10.33%	139,372,430	11.66%
247,000.01	to	294,000.00	394	6.47%	105,894,769	8.86%
294,000.01	to	341,000.00	277	4.55%	87,745,558	7.34%
341,000.01	to	387,000.00	195	3.20%	70,781,100	5.92%
387,000.01	to	1,340,000.00	609	10.00%	326,796,561	27.34%
			6,088	100.00%	1,195,374,913	100.00%

**Distribution by Cut-off Principal Balance**

Min		Max	Count	% of Total	Balance	% of Total
21,000.00	to	71,000.00	1,000	10.10%	55,307,073	2.72%
71,000.01	to	89,000.00	778	7.86%	62,264,784	3.06%
89,000.01	to	107,000.00	816	8.24%	80,000,595	3.93%
107,000.01	to	125,000.00	827	8.36%	95,916,339	4.72%
125,000.01	to	143,000.00	831	8.40%	111,232,229	5.47%
143,000.01	to	160,000.00	714	7.21%	108,276,796	5.32%
160,000.01	to	209,000.00	1,496	15.11%	275,131,819	13.53%
209,000.01	to	258,000.00	969	9.79%	224,534,774	11.04%
258,000.01	to	307,000.00	671	6.78%	188,570,485	9.27%
307,000.01	to	356,000.00	463	4.68%	152,886,664	7.52%
356,000.01	to	405,000.00	346	3.50%	131,541,506	6.47%
405,000.01	to	1,340,000.00	987	9.97%	548,247,211	26.96%
			9,898	100.00%	2,033,910,275	100.00%

**Distribution by Current Mortgage Rate**

Min		Max	Count	% of Total	Balance	% of Total
1.75%	to	6.09%	591	9.71%	167,796,678	14.04%
6.09%	to	6.42%	231	3.79%	65,903,558	5.51%
6.42%	to	6.75%	374	6.14%	91,914,153	7.69%
6.75%	to	7.08%	340	5.58%	76,897,514	6.43%
7.08%	to	7.41%	377	6.19%	80,798,944	6.76%
7.41%	to	7.75%	1,190	19.55%	250,637,554	20.97%
7.75%	to	8.08%	657	10.79%	122,697,474	10.26%
8.08%	to	8.41%	519	8.52%	87,233,823	7.30%
8.41%	to	8.73%	477	7.84%	75,968,854	6.36%
8.73%	to	9.06%	459	7.54%	65,112,406	5.45%
9.06%	to	9.44%	247	4.06%	34,811,636	2.91%
9.44%	to	12.86%	626	10.28%	75,602,319	6.32%
			6,088	100.00%	1,195,374,913	100.00%

**Distribution by Original Mortgage Rate**

Min		Max	Count	% of Total	Balance	% of Total
5.13%	to	6.64%	978	9.88%	292,846,471	14.40%
6.64%	to	6.88%	662	6.69%	181,109,987	8.90%
6.88%	to	7.11%	738	7.46%	188,301,642	9.26%
7.11%	to	7.34%	583	5.89%	137,542,640	6.76%
7.34%	to	7.58%	921	9.30%	201,842,586	9.92%
7.58%	to	7.85%	1,154	11.66%	236,073,328	11.61%
7.85%	to	8.20%	1,166	11.78%	233,573,283	11.48%
8.20%	to	8.56%	879	8.88%	148,831,517	7.32%
8.56%	to	8.92%	787	7.95%	127,650,288	6.28%
8.92%	to	9.28%	555	5.61%	86,096,001	4.23%
9.28%	to	9.69%	469	4.74%	65,757,564	3.23%
9.69%	to	12.95%	1,006	10.16%	134,284,968	6.60%
			9,898	100.00%	2,033,910,275	100.00%

Stratifications only include loans with a balance > .01

**First Franklin Mortgage Loan Trust  
Mortgage Loan Asset-Backed Certificates  
Series 2007-FF1**

***Distribution Date: 26-Oct-09  
Mortgage Loan Characteristics Part II  
Total (All Loans)***

**Distribution by Product Characteristics (Current)**

Product Type	# of Loans	Ending Balance	% of Balance	WAMM	WAC
Adjustable	3,758	852,873,286	71.35%	325.77	7.21%
Fixed 1st Lien	2,330	342,501,626	28.65%	319.52	7.97%

Total	6,088	1,195,374,913	100.00%		
-------	-------	---------------	---------	--	--

**Distribution by Product Characteristics (Cut-off)**

Product Type	# of Loans	Original Principal Balance	% of Balance	WAMM	WAC
Adjustable	6,646	1,552,867,175	76.35%	358.64	7.55%
Fixed 1st Lien	3,252	481,043,100	23.65%	352.19	8.38%

Total	9,898	2,033,910,275	100.00%		
-------	-------	---------------	---------	--	--

**Distribution by Property Types (Current)**

Property Type	# of Loans	Ending Balance	% of Balance	WAMM	WAC
SF Unattached Dwelling	4,437	819,778,125	68.58%	323.86	7.47%
PUD	983	225,195,185	18.84%	324.10	7.32%
Multifamily	267	72,551,223	6.07%	324.77	7.37%
Condo - Low Facility	373	71,605,574	5.99%	324.32	7.33%
Condo - High Facility	27	6,144,331	0.51%	326.00	7.38%
Manufactured Housing	1	100,474	8.41E-05	79.00	9.50%

Total	6,088	1,195,374,913	100.00%		
-------	-------	---------------	---------	--	--

**Distribution by Property Types (Cut-off)**

Property Type	# of Loans	Ending Balance	% of Balance	WAMM	WAC
SF Unattached Dwelling	7,338	1,420,628,643	69.85%	357.11	7.78%
PUD	1,550	376,688,039	18.52%	356.83	7.66%
Condo - Low Facility	570	117,021,233	5.75%	357.46	7.72%
Multifamily	394	107,179,036	5.27%	357.79	7.59%
Condo - High Facility	45	12,289,406	0.60%	359.00	7.85%
Manufactured Housing	1	103,918	5.11E-05	112.00	9.50%

Total	9,898	2,033,910,275	100.00%		
-------	-------	---------------	---------	--	--

Stratifications only include loans with a balance > .01



**First Franklin Mortgage Loan Trust  
Mortgage Loan Asset-Backed Certificates  
Series 2007-FF1**

***Distribution Date: 26-Oct-09  
Mortgage Loan Characteristics Part II  
Total (All Loans)***

**Distribution by Occupancy Type (Current)**

Occupancy Type	# of Loans	Ending Balance	% of Balance	WAMM	WAC
Owner Occupied - Primary Residence	5,771	1,146,634,121	95.92%	324.08	7.43%
Non-Owner Occupied	288	44,139,252	3.69%	321.38	7.41%
Owner Occupied - Secondary Residence	29	4,601,540	0.38%	324.14	7.98%

Total	6,088	1,195,374,913	100.00%		
-------	-------	---------------	---------	--	--

**Distribution by Loan Purpose (Current)**

Loan Purpose	# of Loans	Ending Balance	% of Balance	WAMM	WAC
Purchase	3,787	696,626,303	58.28%	325.09	7.55%
Refinance/Equity Takeout	1,977	435,620,062	36.44%	323.01	7.29%
Refinance/No Cash Out	324	63,128,547	5.28%	318.41	7.08%

Total	6,088	1,195,374,913	100.00%		
-------	-------	---------------	---------	--	--

**Distribution by Occupancy Type (Cut-off)**

Occupancy Type	# of Loans	Ending Balance	% of Balance	WAMM	WAC
Owner Occupied - Primary Residence	9,421	1,958,826,253	96.31%	357.17	7.75%
Non-Owner Occupied	435	67,486,569	3.32%	355.30	7.55%
Owner Occupied - Secondary Residence	42	7,597,453	0.37%	357.60	8.06%

Total	9,898	2,033,910,275	100.00%		
-------	-------	---------------	---------	--	--

**Distribution by Loan Purpose (Cut-off)**

Loan Purpose	# of Loans	Ending Balance	% of Balance	WAMM	WAC
Purchase	6,404	1,262,161,273	62.06%	357.91	7.78%
Refinance/Equity Takeout	3,038	679,485,118	33.41%	356.22	7.70%
Refinance/No Cash Out	456	92,263,884	4.54%	352.75	7.54%

Total	9,898	2,033,910,275	100.00%		
-------	-------	---------------	---------	--	--

Stratifications only include loans with a balance > .01

First Franklin Mortgage Loan Trust  
Mortgage Loan Asset-Backed Certificates  
Series 2007-FF1

*Distribution Date: 26-Oct-09*  
*Mortgage Loan Characteristics Part II*  
*Total (All Loans)*

Distribution by Originator Concentration > 10% (Current)

Originator	# of Loans	Ending Balance	% of Balance	WAMM	WAC
First Franklin	6,088	1,195,374,913	100.00%	323.98	7.43%

Distribution by Originator Concentration > 10% (Cut-off)

Originator	# of Loans	Ending Balance	% of Balance	WAMM	WAC
First Franklin	9,898	2,033,910,275	100.00%	357.11	7.74%

Stratifications only include loans with a balance > .01

**First Franklin Mortgage Loan Trust  
Mortgage Loan Asset-Backed Certificates  
Series 2007-FF1**

**Distribution Date: 26-Oct-09  
Geographic Concentration  
Total (All Loans)**

**Top 10 Current State Concentration**

Geographic Distribution	# of Loans	Balance <sup>(1)</sup>	% of Balance	WAMM	WAC
California	819	316,126,281	26.45%	325	6.64%
Florida	615	122,182,897	10.22%	324	7.57%
New York	346	81,876,298	6.85%	324	7.47%
Illinois	354	65,120,966	5.45%	324	7.80%
Texas	509	56,348,836	4.71%	321	8.02%
Maryland	136	43,077,206	3.60%	326	7.06%
Georgia	249	37,231,196	3.11%	325	7.82%
New Jersey	119	34,867,459	2.92%	324	7.67%
Washington	154	34,633,453	2.90%	322	7.32%
Oregon	162	33,868,956	2.83%	326	7.22%
Remaining	2,625	370,041,364	30.96%	323	7.91%

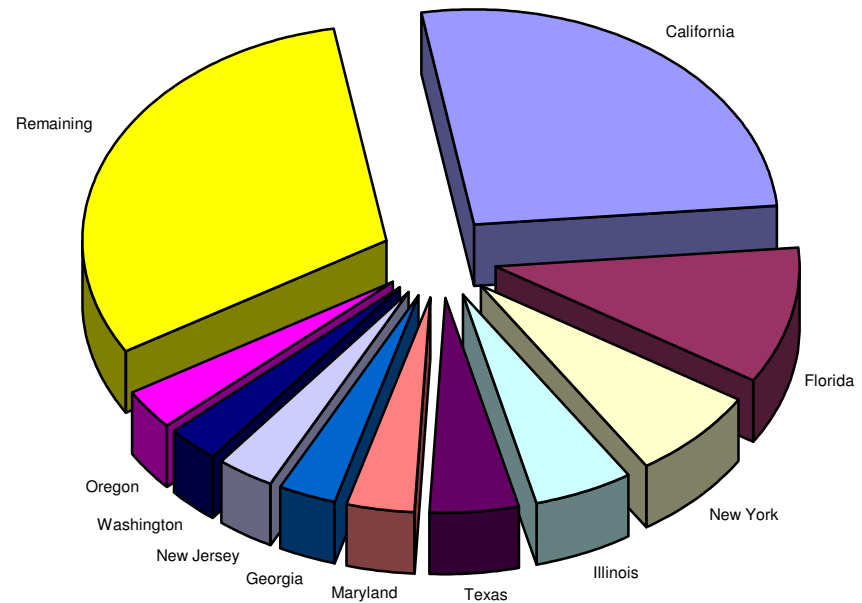
**Top 10 Current State Concentration****Top 10 Original State Concentration**

Geographic Distribution	# of Loans	Balance <sup>(1)</sup>	% of Balance	WAMM	WAC
California	1,479	584,150,210	28.72%	358	7.08%
Florida	872	183,725,806	9.03%	358	7.81%
Illinois	609	118,699,602	5.84%	357	8.20%
New York	482	111,797,726	5.50%	358	7.73%
Texas	670	80,194,306	3.94%	355	8.09%
Maryland	231	70,117,223	3.45%	359	7.77%
Georgia	411	66,616,610	3.28%	357	8.38%
New Jersey	203	57,634,532	2.83%	358	8.03%
North Carolina	383	56,857,695	2.80%	356	8.18%
Washington	235	52,848,894	2.60%	356	7.45%
Remaining	4,323	651,267,670	32.02%	357	8.09%

Stratifications only include loans with a balance &gt; .01

<sup>(1)</sup> Based on Current Period Ending Principal Balance

**First Franklin Mortgage Loan Trust**  
**Mortgage Loan Asset-Backed Certificates**  
**Series 2007-FF1**

***Distribution Date: 26-Oct-09***  
***Current Period Realized Loss Detail***  
***Total (All Loans)***

Disclosure Control #	Original Liquidation Balance	Net Liquidation Proceeds	Loss-Certs Non- adjusted	Subsequent Recov/(Exp)	Loss-Certs Adjusted	Loss Severity	Loan-to-Value	FICO	Lien Position	Liq Type	Occ Type
4001153953	1,212,000.00	945,421.02	266,578.98	0.00	266,578.98	22.00%	80.00%	708	1	C	1
4001141400	1,000,000.00	320,440.89	679,559.11	0.00	679,559.11	67.96%	80.00%	705	1	C	1
4001142755	661,542.67	58,774.89	602,767.78	0.00	602,767.78	91.12%	80.00%	735	1	C	1
4001118124	528,000.00	224,913.34	303,086.66	0.00	303,086.66	57.40%	80.00%	669	1	C	1
4001140864	473,722.98	141,619.89	332,103.09	0.00	332,103.09	70.10%	80.00%	656	1	C	1
4001132320	414,379.46	32,127.18	382,252.28	0.00	382,252.28	92.25%	80.00%	645	1	C	1
4000963348	390,320.00	124,251.29	266,068.71	0.00	266,068.71	68.17%	80.00%	641	1	C	1
4001117627	373,785.05	190,335.17	183,449.88	0.00	183,449.88	49.08%	80.00%	646	1	C	1
4001112345	372,222.21	187,874.08	184,348.13	0.00	184,348.13	49.53%	84.23%	661	1	C	1
4001110773	370,801.45	242,566.38	128,235.07	0.00	128,235.07	34.58%	90.00%	578	1	C	1
4001085855	370,157.16	85,888.87	284,268.29	0.00	284,268.29	76.80%	100.00%	633	1	C	1
4001128448	366,043.22	175,755.67	190,287.55	0.00	190,287.55	51.99%	80.00%	680	1	C	1
4001090473	360,000.00	134,156.94	225,843.06	0.00	225,843.06	62.73%	80.00%	786	1	C	1
4001161529	358,435.98	93,510.14	264,925.84	0.00	264,925.84	73.91%	80.00%	607	1	C	1
4001118240	351,996.63	76,586.28	275,410.35	0.00	275,410.35	78.24%	80.00%	662	1	C	1
4001152288	346,500.00	133,720.55	212,779.45	0.00	212,779.45	61.41%	90.00%	688	1	C	3
4001128777	340,000.00	212,883.78	127,116.22	0.00	127,116.22	37.39%	80.00%	734	1	C	1
4001086908	325,024.95	135,291.19	189,733.76	0.00	189,733.76	58.38%	80.00%	701	1	C	1
4001121463	316,970.40	194,094.37	122,876.03	0.00	122,876.03	38.77%	80.00%	810	1	C	1
4001090293	296,827.81	75,929.81	220,898.00	0.00	220,898.00	74.42%	80.00%	610	1	C	1
4001120610	296,444.51	120,054.42	176,390.09	0.00	176,390.09	59.50%	80.00%	626	1	C	1
4001116575	288,758.11	177,930.34	110,827.77	0.00	110,827.77	38.38%	95.00%	607	1	C	1
4001125215	286,146.59	163,708.97	122,437.62	0.00	122,437.62	42.79%	100.00%	673	1	C	1
4001111448	260,897.44	(8,791.65)	269,689.09	0.00	269,689.09	103.37%	90.00%	756	1	C	1

**Liq. Type Code - Legend**

BK Discharged	B	Retain Lien
Charge-off	C	Loan Sale
Deferment/Write-down	D	Paid in Full
Foreclosure	F	REO
Judgement	J	Short Sale

L	Third Party
O	Settled
P	
R	
S	

**Occ Type Code - Legend**

T	Primary	1
X	Secondary	2
	Investment	3

**First Franklin Mortgage Loan Trust**  
**Mortgage Loan Asset-Backed Certificates**  
**Series 2007-FF1**

**Distribution Date: 26-Oct-09**  
**Current Period Realized Loss Detail**  
**Total (All Loans)**

Disclosure Control #	Original Liquidation Balance	Net Liquidation Proceeds	Loss-Certs Non-adjusted	Subsequent Recov/(Exp)	Loss-Certs Adjusted	Loss Severity	Loan-to-Value	FICO	Lien Position	Liq Type	Occ Type
4001105347	257,699.71	124,259.82	133,439.89	0.00	133,439.89	51.78%	79.99%	717	1	C	1
4001044605	244,459.84	52,589.68	191,870.16	0.00	191,870.16	78.49%	95.00%	647	1	C	1
4001126380	236,042.98	165,588.28	70,454.70	0.00	70,454.70	29.85%	84.99%	551	1	C	1
4001161138	235,218.04	90,445.71	144,772.33	0.00	144,772.33	61.55%	80.00%	640	1	C	1
4001127462	233,376.70	169,751.21	63,625.49	0.00	63,625.49	27.26%	72.66%	613	1	C	1
4001104393	229,740.92	36,382.17	193,358.75	0.00	193,358.75	84.16%	79.31%	717	1	C	2
4001152568	218,876.82	90,997.79	127,879.03	0.00	127,879.03	58.43%	80.00%	737	1	C	1
4001143514	212,258.76	157,728.08	54,530.68	0.00	54,530.68	25.69%	80.00%	597	1	C	1
4001106448	212,250.00	54,562.28	157,687.72	0.00	157,687.72	74.29%	73.95%	691	1	C	3
4001081664	207,213.71	24,908.50	182,305.21	0.00	182,305.21	87.98%	79.99%	662	1	C	1
4001126512	204,388.65	40,295.76	164,092.89	0.00	164,092.89	80.28%	82.40%	632	1	C	1
4001148814	202,924.18	165,573.05	37,351.13	0.00	37,351.13	18.41%	80.00%	703	1	C	1
4001162787	198,369.48	22,576.65	175,792.83	0.00	175,792.83	88.62%	80.00%	680	1	C	1
4001123852	196,031.38	(8,692.94)	204,724.32	0.00	204,724.32	104.43%	85.00%	686	1	C	1
4001128051	196,000.00	52,848.94	143,151.06	0.00	143,151.06	73.04%	80.00%	672	1	C	1
4001121408	183,200.00	78,741.79	104,458.21	0.00	104,458.21	57.02%	80.00%	751	1	C	1
4001138914	180,000.00	127,998.57	52,001.43	0.00	52,001.43	28.89%	80.00%	640	1	C	1
4001118281	178,461.02	91,209.77	87,251.25	0.00	87,251.25	48.89%	80.00%	655	1	C	1
4001113916	178,164.40	(12,825.22)	190,989.62	0.00	190,989.62	107.20%	90.00%	628	1	C	1
4001106160	177,232.75	96,484.14	80,748.61	0.00	80,748.61	45.56%	80.00%	571	1	C	1
4001084895	172,550.00	35,124.83	137,425.17	0.00	137,425.17	79.64%	85.00%	730	1	C	3
4001131236	172,524.82	116,426.18	56,098.64	0.00	56,098.64	32.52%	90.00%	653	1	C	1
4001071734	167,991.14	89,212.34	78,778.80	0.00	78,778.80	46.89%	100.00%	645	1	C	1
4001133045	165,181.80	86,970.24	78,211.56	0.00	78,211.56	47.35%	80.00%	602	1	C	1

**Liq. Type Code - Legend**

BK Discharged	B	Retain Lien
Charge-off	C	Loan Sale
Deferment/Write-down	D	Paid in Full
Foreclosure	F	REO
Judgement	J	Short Sale

L	Third Party
O	Settled
P	
R	
S	

**Occ Type Code - Legend**

T	Primary	1
X	Secondary	2
	Investment	3

**First Franklin Mortgage Loan Trust  
Mortgage Loan Asset-Backed Certificates  
Series 2007-FF1**

**Distribution Date: 26-Oct-09  
Current Period Realized Loss Detail  
Total (All Loans)**

Disclosure Control #	Original Liquidation Balance	Net Liquidation Proceeds	Loss-Certs Non- adjusted	Subsequent Recov/(Exp)	Loss-Certs Adjusted	Loss Severity	Loan-to-Value	FICO	Lien Position	Liq Type	Occ Type
4001124423	163,823.50	123,705.04	40,118.46	0.00	40,118.46	24.49%	95.00%	595	1	C	1
4001088718	160,046.06	40,293.42	119,752.64	0.00	119,752.64	74.82%	100.00%	600	1	C	1
4001126755	159,793.00	81,790.24	78,002.76	0.00	78,002.76	48.81%	80.00%	695	1	C	1
4001130901	158,153.46	100,797.92	57,355.54	0.00	57,355.54	36.27%	80.00%	707	1	C	1
4001153674	156,610.00	65,052.60	91,557.40	0.00	91,557.40	58.46%	80.00%	703	1	C	1
4001123991	156,162.06	(6,189.48)	162,351.54	0.00	162,351.54	103.96%	80.00%	672	1	C	1
4001162059	154,899.10	84,945.68	69,953.42	0.00	69,953.42	45.16%	80.00%	703	1	C	1
4001121537	153,289.49	142,912.84	10,376.65	0.00	10,376.65	6.77%	79.99%	724	1	C	1
4001131707	151,999.90	57,466.77	94,533.13	0.00	94,533.13	62.19%	100.00%	726	1	C	1
4001112565	148,000.00	10,647.43	137,352.57	0.00	137,352.57	92.81%	80.00%	645	1	C	1
4001082516	146,811.69	121,158.33	25,653.36	0.00	25,653.36	17.47%	79.98%	658	1	C	1
4001099052	145,391.78	55,415.24	89,976.54	0.00	89,976.54	61.89%	89.70%	665	1	C	1
4001089117	144,000.00	10,445.77	133,554.23	0.00	133,554.23	92.75%	80.00%	664	1	C	1
4001151363	144,000.00	39,620.75	104,379.25	0.00	104,379.25	72.49%	80.00%	683	1	C	1
4001132823	143,073.05	103,893.89	39,179.16	0.00	39,179.16	27.38%	80.00%	601	1	C	1
4001149833	137,780.71	65,290.81	72,489.90	0.00	72,489.90	52.61%	79.99%	638	1	C	1
4001095960	128,494.41	(14,389.11)	142,883.52	0.00	142,883.52	111.20%	100.00%	717	1	C	1
4001098860	123,670.25	(10,597.61)	134,267.86	0.00	134,267.86	108.57%	95.00%	602	1	C	1
4001145825	123,423.43	55,235.93	68,187.50	0.00	68,187.50	55.25%	80.00%	649	1	C	1
4001123963	118,456.59	(5,466.64)	123,923.23	0.00	123,923.23	104.61%	80.00%	627	1	C	1
4001165827	115,124.51	80,252.91	34,871.60	0.00	34,871.60	30.29%	100.00%	650	1	C	1
4001149799	114,008.53	19,236.22	94,772.31	0.00	94,772.31	83.13%	100.00%	597	1	C	1
1004202799	106,239.69	48,589.38	57,650.31	0.00	57,650.31	54.26%	90.00%	535	1	C	1
4001139647	106,187.84	70,334.45	35,853.39	0.00	35,853.39	33.76%	80.00%	634	1	C	1

**Liq. Type Code - Legend**

BK Discharged	B	Retain Lien
Charge-off	C	Loan Sale
Deferment/Write-down	D	Paid in Full
Foreclosure	F	REO
Judgement	J	Short Sale

L	Third Party
O	Settled
P	
R	
S	

**Occ Type Code - Legend**

T	Primary	1
X	Secondary	2
	Investment	3

**First Franklin Mortgage Loan Trust**  
**Mortgage Loan Asset-Backed Certificates**  
**Series 2007-FF1**

**Distribution Date: 26-Oct-09**  
**Current Period Realized Loss Detail**  
**Total (All Loans)**

Disclosure Control #	Original Liquidation Balance	Net Liquidation Proceeds	Loss-Certs Non-adjusted	Subsequent Recov/(Exp)	Loss-Certs Adjusted	Loss Severity	Loan-to-Value	FICO	Lien Position	Liq Type	Occ Type
4001141581	104,459.46	82,534.47	21,924.99	0.00	21,924.99	20.99%	80.00%	650	1	C	1
4001126434	100,888.67	49,865.21	51,023.46	0.00	51,023.46	50.57%	95.00%	623	1	C	1
4001064782	100,612.98	73,805.43	26,807.55	0.00	26,807.55	26.64%	80.00%	755	1	C	1
4001101782	90,614.12	(11,944.94)	102,559.06	0.00	102,559.06	113.18%	62.07%	597	1	C	1
4001061747	88,709.51	38,849.21	49,860.30	0.00	49,860.30	56.21%	90.00%	674	1	C	3
4001093386	86,629.91	(253.00)	86,882.91	0.00	86,882.91	100.29%	79.98%	553	1	C	1
4001100711	86,154.19	(12,083.42)	98,237.61	0.00	98,237.61	114.03%	80.00%	621	1	C	1
4001140680	83,157.92	32,738.35	50,419.57	0.00	50,419.57	60.63%	80.00%	623	1	C	1
4001095735	79,495.02	(5,088.00)	84,583.02	0.00	84,583.02	106.40%	80.00%	551	1	C	1
4001123743	78,869.04	22,570.45	56,298.59	0.00	56,298.59	71.38%	100.00%	660	1	C	1
4001077784	78,078.92	(1,364.65)	79,443.57	0.00	79,443.57	101.75%	79.96%	631	1	C	1
4001112028	75,509.25	(1,407.46)	76,916.71	0.00	76,916.71	101.86%	80.00%	631	1	C	1
4001039875	75,200.00	39,310.46	35,889.54	0.00	35,889.54	47.73%	80.00%	659	1	C	1
4001172612	67,287.45	42,862.31	24,425.14	0.00	24,425.14	36.30%	79.95%	644	1	C	1
4001140656	66,665.34	1,402.62	65,262.72	0.00	65,262.72	97.90%	85.00%	700	1	C	3
4001021060	60,839.94	(17,854.00)	78,693.94	0.00	78,693.94	129.35%	84.97%	583	1	C	1
4001119023	59,270.66	(12,681.64)	71,952.30	0.00	71,952.30	121.40%	100.00%	603	1	C	1
4001092337	51,519.08	33.55	51,485.53	0.00	51,485.53	99.93%	100.00%	610	1	C	1
4001136890	49,343.15	(10,374.69)	59,717.84	0.00	59,717.84	121.03%	40.00%	565	1	C	1
4001145568	48,566.67	(4,315.90)	52,882.57	0.00	52,882.57	108.89%	85.00%	629	1	C	3
4001055607	41,407.79	(6,238.05)	47,645.84	0.00	47,645.84	115.06%	100.00%	619	1	C	1
1044423046	0.00	0.00	0.00	(2,257.46)	119,498.68	56.45%	80.00%	569	1	C	1
1044512905	0.00	0.00	0.00	711.54	57,149.77	96.72%	90.00%	569	1	C	1
4000884561	0.00	0.00	0.00	(84.00)	35,652.62	23.90%	79.99%	607	1	C	1

**Liq. Type Code - Legend**

BK Discharged	B	Retain Lien
Charge-off	C	Loan Sale
Deferment/Write-down	D	Paid in Full
Foreclosure	F	REO
Judgement	J	Short Sale

L	Third Party
O	Settled
P	
R	
S	

**Occ Type Code - Legend**

T	Primary	1
X	Secondary	2
	Investment	3

**First Franklin Mortgage Loan Trust  
Mortgage Loan Asset-Backed Certificates  
Series 2007-FF1**

***Distribution Date: 26-Oct-09  
Current Period Realized Loss Detail  
Total (All Loans)***

Disclosure Control #	Original Liquidation Balance	Net Liquidation Proceeds	Loss-Certs Non- adjusted	Subsequent Recov/(Exp)	Loss-Certs Adjusted	Loss Severity	Loan-to-Value	FICO	Lien Position	Liq Type	Occ Type
4000898844	0.00	0.00	0.00	(427.65)	217,659.70	61.15%	79.92%	652	1	C	1
4000925388	0.00	0.00	0.00	(310.00)	134,851.00	56.14%	80.00%	680	1	C	1
4001012425	0.00	0.00	0.00	(119.00)	110,279.58	80.73%	100.00%	644	1	C	1
4001024453	0.00	0.00	50,000.00	0.00	50,000.00	0.00%	80.00%	602	1	D	1
4001030546	0.00	0.00	0.00	(11.95)	210,648.14	103.81%	80.00%	610	1	C	1
4001031664	0.00	0.00	0.00	3.00	96,547.10	48.61%	100.00%	566	1	C	1
4001039395	0.00	0.00	0.00	(187.25)	26,726.95	23.96%	79.96%	605	1	C	1
4001045267	0.00	0.00	0.00	(919.90)	61,370.37	41.21%	80.00%	620	1	C	1
4001048029	0.00	0.00	0.00	5,279.00	9,621.81	4.83%	80.00%	646	1	C	1
4001057501	0.00	0.00	0.00	(762.50)	149,427.60	80.36%	90.00%	569	1	C	1
4001058498	0.00	0.00	0.00	343.50	315,063.39	71.15%	80.00%	650	1	C	1
4001060511	0.00	0.00	65,000.00	0.00	65,000.00	0.00%	72.88%	627	1	D	1
4001061455	0.00	0.00	0.00	(206.00)	70,046.29	83.37%	100.00%	613	1	C	1
4001066469	0.00	0.00	0.00	24.00	86,621.10	72.45%	95.00%	668	1	C	1
4001067425	0.00	0.00	0.00	(1,091.59)	77,767.12	40.47%	80.00%	607	1	C	1
4001068511	0.00	0.00	0.00	(15.00)	53,360.66	22.79%	80.00%	700	1	C	1
4001070199	0.00	0.00	0.00	(11.95)	170,137.85	123.76%	89.68%	586	1	C	1
4001072416	0.00	0.00	0.00	(250.00)	47,025.69	40.69%	80.00%	650	1	C	1
4001076105	0.00	0.00	50,000.00	0.00	50,000.00	0.00%	88.37%	661	1	D	1
4001077922	0.00	0.00	0.00	350.00	210,173.31	82.73%	99.80%	630	1	C	1
4001078711	0.00	0.00	0.00	177.65	247,061.78	40.56%	80.00%	795	1	C	1
4001083342	0.00	0.00	0.00	45.45	195,927.55	78.16%	80.00%	644	1	C	1
4001085468	0.00	0.00	80,000.00	0.00	80,000.00	0.00%	80.00%	687	1	D	1
4001087426	0.00	0.00	33,000.00	0.00	33,000.00	0.00%	80.00%	614	1	D	1

**Liq. Type Code - Legend**

BK Discharged	B	Retain Lien
Charge-off	C	Loan Sale
Deferment/Write-down	D	Paid in Full
Foreclosure	F	REO
Judgement	J	Short Sale

L	Third Party
O	Settled
P	
R	
S	

**Occ Type Code - Legend**

T	Primary	1
X	Secondary	2
	Investment	3



**First Franklin Mortgage Loan Trust**  
**Mortgage Loan Asset-Backed Certificates**  
**Series 2007-FF1**

**Distribution Date: 26-Oct-09**  
**Current Period Realized Loss Detail**  
**Total (All Loans)**

Disclosure Control #	Original Liquidation Balance	Net Liquidation Proceeds	Loss-Certs Non-adjusted	Subsequent Recov/(Exp)	Loss-Certs Adjusted	Loss Severity	Loan-to-Value	FICO	Lien Position	Liq Type	Occ Type
4001088121	0.00	0.00	0.00	629.17	157,893.69	98.69%	80.00%	663	1	C	1
4001090449	0.00	0.00	0.00	716.25	244,778.35	58.95%	80.00%	622	1	C	1
4001090729	0.00	0.00	0.00	(53.39)	45,811.26	69.85%	100.00%	624	1	C	1
4001091039	0.00	0.00	0.00	(130.33)	221,554.97	79.95%	80.00%	616	1	C	1
4001091394	0.00	0.00	0.00	1,500.00	119,683.36	114.70%	90.00%	636	1	C	1
4001092137	0.00	0.00	25,000.00	0.00	25,000.00	0.00%	89.20%	638	1	D	1
4001093009	0.00	0.00	0.00	(78.00)	170,987.66	71.84%	100.00%	600	1	C	1
4001093431	0.00	0.00	9,308.37	0.00	9,308.37	0.00%	80.00%	612	1	D	1
4001093953	0.00	0.00	0.00	(21.85)	67,372.13	27.80%	87.65%	609	1	C	1
4001094529	0.00	0.00	27,000.00	0.00	27,000.00	0.00%	79.97%	640	1	D	1
4001095383	0.00	0.00	0.00	(15.00)	154,180.21	40.82%	80.00%	674	1	C	1
4001096514	0.00	0.00	0.00	(3,910.04)	45,526.18	38.93%	80.00%	616	1	C	1
4001096965	0.00	0.00	75,000.00	0.00	75,000.00	0.00%	89.79%	649	1	D	1
4001096988	0.00	0.00	0.00	835.66	228,851.54	79.46%	80.00%	712	1	C	1
4001099101	0.00	0.00	0.00	(926.98)	178,835.14	87.95%	80.00%	670	1	C	1
4001099114	0.00	0.00	0.00	500.00	53,389.08	94.46%	73.72%	567	1	C	1
4001099495	0.00	0.00	0.00	375.00	196,783.18	37.23%	100.00%	646	1	C	1
4001099638	0.00	0.00	0.00	(733.88)	182,125.16	52.61%	80.00%	646	1	C	1
4001100458	0.00	0.00	0.00	(125.00)	62,233.03	73.60%	100.00%	621	1	C	1
4001101759	0.00	0.00	58,126.50	0.00	58,126.50	0.00%	80.00%	658	1	D	1
4001102430	0.00	0.00	0.00	(812.31)	129,266.17	55.72%	80.00%	655	1	C	1
4001103930	0.00	0.00	0.00	(639.25)	199,870.52	115.20%	80.00%	550	1	C	1
4001104722	0.00	0.00	0.00	(16,264.37)	162,199.93	128.73%	90.00%	628	1	C	1
4001105221	0.00	0.00	0.00	(58.41)	398,757.01	76.99%	100.00%	735	1	C	1

**Liq. Type Code - Legend**

BK Discharged	B	Retain Lien
Charge-off	C	Loan Sale
Deferment/Write-down	D	Paid in Full
Foreclosure	F	REO
Judgement	J	Short Sale

L	Third Party
O	Settled
P	
R	
S	

**Occ Type Code - Legend**

T	Primary	1
X	Secondary	2
	Investment	3

**First Franklin Mortgage Loan Trust**  
**Mortgage Loan Asset-Backed Certificates**  
**Series 2007-FF1**

**Distribution Date: 26-Oct-09**  
**Current Period Realized Loss Detail**  
**Total (All Loans)**

Disclosure Control #	Original Liquidation Balance	Net Liquidation Proceeds	Loss-Certs Non-adjusted	Subsequent Recov/(Exp)	Loss-Certs Adjusted	Loss Severity	Loan-to-Value	FICO	Lien Position	Liq Type	Occ Type
4001106559	0.00	0.00	0.00	(1,530.93)	140,646.03	88.59%	79.99%	621	1	C	1
4001107121	0.00	0.00	0.00	(20.00)	21,055.77	13.73%	80.00%	679	1	C	1
4001107159	0.00	0.00	0.00	(3,538.15)	142,701.88	78.69%	80.00%	675	1	C	1
4001107543	0.00	0.00	0.00	1,136.50	229,576.18	75.11%	80.00%	653	1	C	1
4001107879	0.00	0.00	0.00	(11.95)	161,740.97	63.98%	66.84%	649	1	C	1
4001107897	0.00	0.00	0.00	(185.23)	176,931.96	87.07%	80.00%	644	1	C	1
4001108123	0.00	0.00	9,000.00	0.00	9,000.00	0.00%	85.00%	552	1	D	1
4001108806	0.00	0.00	0.00	(634.95)	369,840.01	74.34%	80.00%	722	1	C	1
4001108962	0.00	0.00	3,000.00	0.00	3,000.00	0.00%	89.96%	603	1	D	1
4001109339	0.00	0.00	0.00	(283.41)	52,873.55	57.98%	80.00%	689	1	C	1
4001109645	0.00	0.00	0.00	(604.01)	271,560.18	71.03%	94.81%	689	1	C	1
4001110007	0.00	0.00	0.00	(13.56)	112,996.91	56.68%	80.00%	631	1	C	1
4001110081	0.00	0.00	0.00	(23.98)	205,310.33	55.80%	80.00%	685	1	C	1
4001110211	0.00	0.00	0.00	396.66	259,433.42	72.87%	80.00%	712	1	C	1
4001110529	0.00	0.00	0.00	(472.94)	160,286.79	91.36%	80.00%	627	1	C	1
4001111102	0.00	0.00	0.00	(1,983.13)	177,506.40	37.29%	76.53%	667	1	C	1
4001112851	0.00	0.00	0.00	131.25	131,370.14	35.67%	84.09%	634	1	C	1
4001113516	0.00	0.00	0.00	(1,030.85)	346,787.80	87.19%	80.00%	658	1	C	1
4001113598	0.00	0.00	0.00	694.72	87,573.53	100.89%	100.00%	631	1	C	1
4001114336	0.00	0.00	0.00	864.09	235,566.06	45.62%	80.00%	626	1	C	1
4001114363	0.00	0.00	0.00	428.53	191,434.07	68.35%	79.99%	639	1	C	1
4001114739	0.00	0.00	0.00	500.00	126,201.72	118.08%	80.00%	673	1	C	1
4001114772	0.00	0.00	0.00	(18.00)	40,589.19	35.42%	90.00%	619	1	C	1
4001115046	0.00	0.00	0.00	400.00	134,821.60	102.41%	70.00%	626	1	C	1

**Liq. Type Code - Legend**

BK Discharged	B	Retain Lien
Charge-off	C	Loan Sale
Deferment/Write-down	D	Paid in Full
Foreclosure	F	REO
Judgement	J	Short Sale

L	Third Party
O	Settled
P	
R	
S	

**Occ Type Code - Legend**

T	Primary	1
X	Secondary	2
	Investment	3

**First Franklin Mortgage Loan Trust**  
**Mortgage Loan Asset-Backed Certificates**  
**Series 2007-FF1**

***Distribution Date: 26-Oct-09***  
***Current Period Realized Loss Detail***  
***Total (All Loans)***

Disclosure Control #	Original Liquidation Balance	Net Liquidation Proceeds	Loss-Certs Non-adjusted	Subsequent Recov/(Exp)	Loss-Certs Adjusted	Loss Severity	Loan-to-Value	FICO	Lien Position	Liq Type	Occ Type
4001115218	0.00	0.00	0.00	449.79	250,309.52	43.10%	80.00%	738	1	C	1
4001115421	0.00	0.00	0.00	40.00	270,147.15	54.03%	80.00%	756	1	C	1
4001115562	0.00	0.00	0.00	145.24	99,155.94	54.13%	80.00%	660	1	C	1
4001115676	0.00	0.00	0.00	124.30	192,032.72	45.40%	90.00%	681	1	C	1
4001116990	0.00	0.00	0.00	(29.95)	108,245.06	69.51%	80.00%	720	1	C	1
4001117075	0.00	0.00	0.00	(106.95)	151,097.96	78.26%	85.00%	675	1	C	1
4001117144	0.00	0.00	0.00	(11.95)	83,274.99	52.94%	80.00%	610	1	C	1
4001117192	0.00	0.00	0.00	(457.35)	34,626.09	39.21%	80.00%	603	1	C	1
4001117247	0.00	0.00	0.00	600.00	124,825.62	103.50%	67.03%	654	1	C	1
4001117416	0.00	0.00	0.00	(1,178.88)	71,708.04	82.81%	79.97%	700	1	C	1
4001118022	0.00	0.00	0.00	(8.00)	211,345.90	77.39%	80.00%	688	1	C	1
4001118249	0.00	0.00	0.00	993.96	221,281.58	103.55%	90.00%	615	1	C	1
4001118671	0.00	0.00	0.00	300.00	94,909.99	126.02%	88.95%	576	1	C	1
4001119593	0.00	0.00	0.00	(438.67)	91,621.83	56.51%	80.00%	678	1	C	1
4001120239	0.00	0.00	0.00	(158.38)	64,091.51	65.82%	80.00%	705	1	C	1
4001120295	0.00	0.00	0.00	(318.05)	165,627.39	70.18%	80.00%	675	1	C	1
4001120298	0.00	0.00	0.00	1,000.00	190,206.14	104.30%	95.00%	695	1	C	1
4001120436	0.00	0.00	8,000.00	0.00	8,000.00	0.00%	100.00%	583	1	D	1
4001121223	0.00	0.00	20,000.00	0.00	20,000.00	0.00%	85.00%	716	1	D	3
4001121229	0.00	0.00	0.00	(1,625.83)	156,023.73	60.58%	79.76%	616	1	C	1
4001121511	0.00	0.00	0.00	628.32	66,050.11	116.32%	85.00%	552	1	C	1
4001121636	0.00	0.00	0.00	517.20	182,633.23	44.75%	80.00%	668	1	C	1
4001121907	0.00	0.00	0.00	(400.00)	64,890.82	56.28%	100.00%	644	1	C	1
4001121912	0.00	0.00	0.00	258.63	141,070.48	29.71%	80.00%	612	1	C	1

**Liq. Type Code - Legend**

BK Discharged	B	Retain Lien
Charge-off	C	Loan Sale
Deferment/Write-down	D	Paid in Full
Foreclosure	F	REO
Judgement	J	Short Sale

L	Third Party
O	Settled
P	
R	
S	

**Occ Type Code - Legend**

T	Primary	1
X	Secondary	2
	Investment	3

**First Franklin Mortgage Loan Trust**  
**Mortgage Loan Asset-Backed Certificates**  
**Series 2007-FF1**

**Distribution Date: 26-Oct-09**  
**Current Period Realized Loss Detail**  
**Total (All Loans)**

Disclosure Control #	Original Liquidation Balance	Net Liquidation Proceeds	Loss-Certs Non- adjusted	Subsequent Recov/(Exp)	Loss-Certs Adjusted	Loss Severity	Loan-to-Value	FICO	Lien Position	Liq Type	Occ Type
4001122132	0.00	0.00	0.00	(110.00)	54,506.91	61.79%	80.00%	618	1	C	1
4001122176	0.00	0.00	0.00	(136.00)	98,918.50	82.04%	94.98%	608	1	C	1
4001122623	0.00	0.00	6,000.00	0.00	6,000.00	0.00%	80.00%	740	1	D	1
4001123867	0.00	0.00	0.00	(10.76)	173,566.80	92.31%	100.00%	634	1	C	1
4001123936	0.00	0.00	25,000.00	0.00	25,000.00	0.00%	80.00%	623	1	D	1
4001124096	0.00	0.00	0.00	18.50	102,791.61	85.78%	95.00%	703	1	C	1
4001124364	0.00	0.00	0.00	466.97	216,930.52	44.92%	80.00%	606	1	C	1
4001124574	0.00	0.00	0.00	(11.95)	107,207.79	111.82%	90.00%	596	1	C	1
4001124670	0.00	0.00	0.00	742.46	249,737.52	82.38%	80.00%	655	1	C	1
4001125625	0.00	0.00	0.00	26.09	58,685.13	64.55%	80.00%	610	1	C	1
4001126029	0.00	0.00	0.00	(11.95)	120,610.42	125.81%	80.00%	603	1	C	1
4001126722	0.00	0.00	0.00	2.52	105,685.49	36.33%	80.00%	640	1	C	1
4001126955	0.00	0.00	0.00	51.12	252,115.37	59.42%	80.00%	642	1	C	1
4001127794	0.00	0.00	0.00	(5,375.99)	80,914.17	80.38%	90.00%	633	1	C	1
4001128273	0.00	0.00	0.00	433.33	163,462.96	72.10%	80.00%	725	1	C	1
4001128741	0.00	0.00	0.00	150.00	73,628.56	43.10%	100.00%	582	1	C	1
4001128764	0.00	0.00	0.00	2,064.43	226,237.70	34.50%	80.00%	744	1	C	1
4001129757	0.00	0.00	0.00	615.00	154,988.44	102.85%	75.00%	703	1	C	1
4001129823	0.00	0.00	20,000.00	0.00	20,000.00	0.00%	79.98%	635	1	D	1
4001129875	0.00	0.00	0.00	190.00	370,617.27	46.64%	75.00%	688	1	C	1
4001129950	0.00	0.00	0.00	(18.93)	51,981.57	25.60%	80.00%	605	1	C	1
4001129958	0.00	0.00	0.00	(143.02)	90,991.79	27.34%	80.00%	674	1	C	1
4001130035	0.00	0.00	0.00	122.62	203,121.74	51.04%	80.00%	651	1	C	1
4001130159	0.00	0.00	0.00	81.00	17,737.95	22.22%	100.00%	633	1	C	1

**Liq. Type Code - Legend**

BK Discharged	B	Retain Lien
Charge-off	C	Loan Sale
Deferment/Write-down	D	Paid in Full
Foreclosure	F	REO
Judgement	J	Short Sale

L	Third Party
O	Settled
P	
R	
S	

**Occ Type Code - Legend**

T	Primary	1
X	Secondary	2
	Investment	3

**First Franklin Mortgage Loan Trust**  
**Mortgage Loan Asset-Backed Certificates**  
**Series 2007-FF1**

***Distribution Date: 26-Oct-09***  
***Current Period Realized Loss Detail***  
***Total (All Loans)***

Disclosure Control #	Original Liquidation Balance	Net Liquidation Proceeds	Loss-Certs Non- adjusted	Subsequent Recov/(Exp)	Loss-Certs Adjusted	Loss Severity	Loan-to-Value	FICO	Lien Position	Liq Type	Occ Type
4001130243	0.00	0.00	0.00	(110.00)	52,083.03	39.21%	80.00%	630	1	C	1
4001131161	0.00	0.00	139,000.00	0.00	139,000.00	0.00%	90.00%	655	1	D	1
4001131277	0.00	0.00	0.00	(184.21)	260,635.45	76.21%	90.00%	629	1	C	1
4001131558	0.00	0.00	27,000.00	0.00	27,000.00	0.00%	77.27%	637	1	D	1
4001131716	0.00	0.00	0.00	(229.63)	65,944.63	15.55%	80.00%	713	1	C	1
4001131869	0.00	0.00	0.00	250.00	49,665.14	99.83%	100.00%	594	1	C	1
4001133665	0.00	0.00	0.00	(139.07)	66,159.53	72.42%	80.00%	586	1	C	1
4001133977	0.00	0.00	0.00	(425.56)	162,567.03	54.86%	85.00%	650	1	C	1
4001134508	0.00	0.00	0.00	(206.19)	342,348.28	63.60%	94.74%	654	1	C	1
4001134871	0.00	0.00	0.00	430.06	93,474.19	16.46%	80.00%	788	1	C	1
4001135562	0.00	0.00	0.00	94.94	249,725.64	52.93%	80.00%	680	1	C	1
4001136189	0.00	0.00	0.00	(580.23)	94,042.69	48.32%	80.00%	635	1	C	1
4001136509	0.00	0.00	10,000.00	0.00	10,000.00	0.00%	85.00%	597	1	D	1
4001136536	0.00	0.00	0.00	34.53	81,912.21	117.67%	100.00%	621	1	C	1
4001136672	0.00	0.00	0.00	(11.95)	246,183.75	108.13%	80.00%	663	1	C	1
4001137127	0.00	0.00	0.00	(160.00)	87,119.65	42.92%	80.00%	791	1	C	1
4001137202	0.00	0.00	10,000.00	0.00	10,000.00	0.00%	80.00%	641	1	D	1
4001138347	0.00	0.00	0.00	700.00	144,754.21	102.58%	80.00%	636	1	C	1
4001138707	0.00	0.00	0.00	437.76	251,551.15	82.75%	80.00%	665	1	C	1
4001139049	0.00	0.00	0.00	300.00	126,106.54	106.38%	100.00%	595	1	C	1
4001139656	0.00	0.00	0.00	934.51	238,478.11	76.77%	88.73%	560	1	C	1
4001141960	0.00	0.00	50,000.00	0.00	50,000.00	0.00%	87.77%	653	1	D	1
4001142558	0.00	0.00	0.00	(209.92)	84,138.86	54.22%	88.73%	634	1	C	1
4001142683	0.00	0.00	0.00	(732.59)	205,343.74	42.08%	80.00%	730	1	C	1

**Liq. Type Code - Legend**

BK Discharged	B	Retain Lien
Charge-off	C	Loan Sale
Deferment/Write-down	D	Paid in Full
Foreclosure	F	REO
Judgement	J	Short Sale

L	Third Party
O	Settled
P	
R	
S	

**Occ Type Code - Legend**

T	Primary	1
X	Secondary	2
	Investment	3

**First Franklin Mortgage Loan Trust**  
**Mortgage Loan Asset-Backed Certificates**  
**Series 2007-FF1**

**Distribution Date: 26-Oct-09**  
**Current Period Realized Loss Detail**  
**Total (All Loans)**

Disclosure Control #	Original Liquidation Balance	Net Liquidation Proceeds	Loss-Certs Non-adjusted	Subsequent Recov/(Exp)	Loss-Certs Adjusted	Loss Severity	Loan-to-Value	FICO	Lien Position	Liq Type	Occ Type
4001143335	0.00	0.00	3,000.00	0.00	3,000.00	0.00%	80.00%	650	1	D	1
4001144779	0.00	0.00	0.00	(1,019.18)	123,428.65	81.13%	80.00%	726	1	C	1
4001144872	0.00	0.00	100,000.00	0.00	100,000.00	0.00%	90.00%	613	1	D	1
4001145007	0.00	0.00	0.00	(1,164.21)	139,462.35	44.76%	95.00%	638	1	C	1
4001145065	0.00	0.00	0.00	850.00	193,089.48	103.78%	89.90%	628	1	C	1
4001145551	0.00	0.00	0.00	(118.27)	247,239.20	73.25%	93.66%	603	1	C	1
4001145565	0.00	0.00	0.00	(11.95)	244,328.23	105.16%	100.00%	634	1	C	1
4001146260	0.00	0.00	0.00	1,558.00	183,582.51	65.38%	80.00%	627	1	C	1
4001146328	0.00	0.00	0.00	600.00	69,885.06	114.19%	80.00%	572	1	C	1
4001146336	0.00	0.00	0.00	(179.52)	42,559.04	31.88%	80.00%	676	1	C	1
4001146391	0.00	0.00	0.00	(33.69)	307,173.51	70.77%	100.00%	678	1	C	1
4001146613	0.00	0.00	0.00	250.00	65,400.30	122.90%	90.00%	593	1	C	1
4001148710	0.00	0.00	0.00	1,240.03	179,333.01	59.99%	80.00%	652	1	C	1
4001148739	0.00	0.00	0.00	693.39	222,261.69	89.90%	80.00%	642	1	C	1
4001149002	0.00	0.00	0.00	61.00	73,407.85	42.70%	80.00%	628	1	C	1
4001149696	0.00	0.00	0.00	(125.00)	187,359.13	61.11%	65.65%	637	1	C	3
4001149856	0.00	0.00	210,000.00	0.00	210,000.00	0.00%	89.99%	587	1	D	1
4001150661	0.00	0.00	0.00	(1,474.00)	83,728.92	112.87%	100.00%	628	1	C	1
4001150689	0.00	0.00	0.00	853.43	223,712.55	69.05%	80.00%	717	1	C	1
4001150848	0.00	0.00	0.00	3,287.91	231,120.35	82.82%	100.00%	665	1	C	1
4001151222	0.00	0.00	0.00	1,000.00	59,386.52	92.70%	100.00%	621	1	C	1
4001151642	0.00	0.00	0.00	(2.87)	127,072.47	53.11%	94.12%	665	1	C	1
4001152044	0.00	0.00	0.00	134.10	21,988.77	20.38%	80.00%	624	1	C	1
4001152192	0.00	0.00	42,000.00	0.00	42,000.00	0.00%	90.00%	646	1	D	1

**Liq. Type Code - Legend**

BK Discharged	B	Retain Lien
Charge-off	C	Loan Sale
Deferment/Write-down	D	Paid in Full
Foreclosure	F	REO
Judgement	J	Short Sale

L	Third Party
O	Settled
P	
R	
S	

**Occ Type Code - Legend**

T	Primary	1
X	Secondary	2
	Investment	3

**First Franklin Mortgage Loan Trust  
Mortgage Loan Asset-Backed Certificates  
Series 2007-FF1**

***Distribution Date: 26-Oct-09  
Current Period Realized Loss Detail  
Total (All Loans)***

Disclosure Control #	Original Liquidation Balance	Net Liquidation Proceeds	Loss-Certs Non-adjusted	Subsequent Recov/(Exp)	Loss-Certs Adjusted	Loss Severity	Loan-to-Value	FICO	Lien Position	Liq Type	Occ Type
4001152777	0.00	0.00	0.00	(153.76)	79,249.20	94.44%	100.00%	601	1	C	1
4001153233	0.00	0.00	0.00	(1,710.31)	128,024.63	54.39%	80.00%	618	1	C	1
4001154207	0.00	0.00	0.00	(131.95)	136,151.14	106.88%	80.00%	645	1	C	1
4001155675	0.00	0.00	10,000.00	0.00	10,000.00	0.00%	85.00%	569	1	D	1
4001156461	0.00	0.00	0.00	(183.62)	185,576.73	74.34%	80.00%	614	1	C	1
4001157131	0.00	0.00	120,000.00	0.00	120,000.00	0.00%	100.00%	649	1	D	1
4001158612	0.00	0.00	0.00	8.50	168,326.87	92.14%	80.00%	641	1	C	1
4001158700	0.00	0.00	0.00	(47.77)	210,245.04	74.55%	80.00%	648	1	C	1
4001161383	0.00	0.00	0.00	418.40	243,471.98	62.42%	80.00%	690	1	C	1
4001161611	0.00	0.00	0.00	216.04	223,588.00	60.58%	95.00%	698	1	C	1
4001163581	0.00	0.00	0.00	4,620.89	128,353.65	67.81%	79.99%	616	1	C	1
4001164715	0.00	0.00	0.00	(959.00)	183,102.96	64.53%	79.99%	640	1	C	1
4001167515	0.00	0.00	0.00	20.00	73,725.96	47.71%	95.00%	603	1	C	1
Current Total	20,153,851.84	7,829,010.52	13,609,276.19	(16,574.27)	13,625,850.46						
Cumulative	461,381,893.55	204,283,605.60	264,984,960.39	2,012,911.76	262,972,048.63						

**Liq. Type Code - Legend**

BK Discharged	B	Retain Lien
Charge-off	C	Loan Sale
Deferment/Write-down	D	Paid in Full
Foreclosure	F	REO
Judgement	J	Short Sale

L	Third Party
O	Settled
P	
R	
S	

**Occ Type Code - Legend**

T	Primary	1
X	Secondary	2
	Investment	3

**First Franklin Mortgage Loan Trust  
Mortgage Loan Asset-Backed Certificates  
Series 2007-FF1**

***Distribution Date: 26-Oct-09  
Historical Realized Loss Summary  
Total (All Loans)***

Distribution Date	Current Realized Loss				Previous Liquidations/Payoffs						Realized Loss Adjusted	Cumulative Realized Loss
	Beginning Scheduled Balance	Net Liquidation Proceeds	Realized Loss	Loan Count	Claims on Prior Liquidations		Recovery on Prior Liquidations		(Claims)/Recoveries on Prior Payoffs			
					Amount	Count	Amount	Count	Amount	Count		
26-Oct-09	20,153,851.84	7,829,010.52	13,609,276.19	93	(61,631.21)	86	45,056.94	70	0.00	0	13,625,850.46	262,972,048.63
25-Sep-09	17,981,942.46	7,349,697.60	11,258,194.86	83	(166,778.29)	178	336,016.94	247	0.00	0	11,088,956.21	249,346,198.17
25-Aug-09	33,375,486.38	12,670,570.04	22,089,004.54	127	(106,049.47)	178	225,540.78	109	0.00	0	21,969,513.23	238,257,241.96
27-Jul-09	35,741,113.00	13,088,558.84	23,736,704.16	149	(15,661.99)	36	1,329,603.28	924	0.00	0	22,422,762.87	216,287,728.73
25-Jun-09	33,057,805.95	11,479,321.29	21,956,805.29	146	(54,612.58)	136	39,989.10	35	0.00	0	21,971,428.77	193,864,965.86
26-May-09	33,696,842.63	12,197,754.58	22,117,082.05	139	(31,453.88)	114	167,856.41	104	0.00	0	21,980,679.52	171,893,537.09
27-Apr-09	34,993,362.94	14,943,426.44	21,132,510.25	145	(41,872.24)	94	66,610.45	59	0.00	0	21,107,772.04	149,912,857.57
25-Mar-09	21,686,660.30	8,493,283.66	13,599,566.38	98	(45,897.98)	105	53,566.77	51	0.00	0	13,591,897.59	128,805,085.53
25-Feb-09	25,162,969.18	11,006,563.87	14,436,119.59	97	(33,140.45)	94	65,392.87	58	1,270.44	9	14,402,596.73	115,213,187.94
26-Jan-09	23,317,839.88	10,214,468.31	13,444,371.57	107	(53,116.32)	149	54,550.37	46	2,126.73	16	13,440,810.79	100,810,591.21
26-Dec-08	22,707,563.39	9,361,750.55	13,345,812.84	85	(4,799.16)	18	109,212.12	25	0.00	0	13,241,399.88	87,369,780.42
25-Nov-08	27,976,651.83	12,612,237.88	15,364,413.95	110	(20,829.13)	67	73,929.11	26	0.00	0	15,311,313.97	74,128,380.54
27-Oct-08	26,720,463.13	12,693,309.47	14,190,910.63	82	(34,272.57)	74	61,293.06	41	0.00	0	14,163,890.14	58,817,066.57
25-Sep-08	25,346,752.44	12,858,144.02	12,607,108.42	90	(37,818.82)	68	49,381.04	21	0.00	0	12,595,546.20	44,653,176.43
25-Aug-08	16,779,048.23	9,082,358.74	7,736,689.49	58	(19,851.37)	50	5,485.08	9	0.00	0	7,751,055.78	32,057,630.23
25-Jul-08	12,611,576.57	7,363,424.34	5,248,152.23	46	(11,081.74)	20	20,410.87	14	0.00	0	5,238,823.10	24,306,574.45
25-Jun-08	15,171,170.22	8,869,826.04	6,381,344.18	49	(15,195.87)	22	3,214.06	10	0.00	0	6,393,325.99	19,067,751.35
27-May-08	9,406,044.84	5,748,876.03	3,657,168.81	35	(4,134.77)	17	31,103.62	15	0.00	0	3,630,199.96	12,674,425.36
25-Apr-08	6,827,188.86	3,852,769.11	2,974,419.75	25	(9,914.70)	9	16,773.88	8	0.00	0	2,967,560.57	9,044,225.40
25-Mar-08	6,164,732.52	4,157,718.62	2,007,013.90	26	(2,639.75)	7	30,761.63	11	(811.12)	3	1,979,703.14	6,076,664.83
25-Feb-08	5,459,926.80	3,444,602.74	2,015,324.06	19	(2,788.01)	6	1,666.97	3	74.00	2	2,016,371.10	4,096,961.69
25-Jan-08	3,155,632.23	2,023,565.46	1,132,066.77	19	(10.75)	1	0.00	0	(1,441.98)	1	1,133,519.50	2,080,590.59
26-Dec-07	1,638,857.86	1,100,906.44	537,951.42	10	(185.71)	3	0.00	0	(9.00)	1	538,146.13	947,071.09
26-Nov-07	304,670.19	188,426.06	116,244.13	3	(9.00)	1	393.50	1	0.00	0	115,859.63	408,924.96
25-Oct-07	1,701,917.62	1,461,586.32	240,331.30	4	0.00	0	0.00	0	0.00	0	240,331.30	293,065.33
25-Sep-07	241,822.26	191,448.63	50,373.63	2	0.00	0	0.00	0	0.00	0	50,373.63	52,734.03
27-Aug-07	0.00	0.00	0.00	0	(2,360.40)	2	0.00	0	0.00	0	2,360.40	2,360.40
25-Jul-07	0.00	0.00	0.00	0	0.00	0	0.00	0	0.00	0	0.00	0.00
25-Jun-07	0.00	0.00	0.00	0	0.00	0	0.00	0	0.00	0	0.00	0.00



**First Franklin Mortgage Loan Trust  
Mortgage Loan Asset-Backed Certificates  
Series 2007-FF1**

***Distribution Date: 26-Oct-09  
Historical Realized Loss Summary  
Total (All Loans)***

Distribution Date	Current Realized Loss				Previous Liquidations/Payoffs						Realized Loss Adjusted	Cumulative Realized Loss
	Beginning Scheduled Balance	Net Liquidation Proceeds	Realized Loss	Loan Count	Claims on Prior Liquidations		Recovery on Prior Liquidations		(Claims)/Recoveries on Prior Payoffs			
					Amount	Count	Amount	Count	Amount	Count		
25-May-07	0.00	0.00	0.00	0	0.00	0	0.00	0	0.00	0	0.00	0.00
25-Apr-07	0.00	0.00	0.00	0	0.00	0	0.00	0	0.00	0	0.00	0.00
26-Mar-07	0.00	0.00	0.00	0	0.00	0	0.00	0	0.00	0	0.00	0.00
26-Feb-07	0.00	0.00	0.00	0	0.00	0	0.00	0	0.00	0	0.00	0.00
Total	461,381,893.55	204,283,605.60	264,984,960.39	1,847	(776,106.16)	1,535	2,787,808.85	1,887	1,209.07	32	262,972,048.63	

**First Franklin Mortgage Loan Trust  
Mortgage Loan Asset-Backed Certificates  
Series 2007-FF1**

***Distribution Date: 26-Oct-09  
Historical Realized Loss Summary  
Group I***

Distribution Date	Current Realized Loss				Previous Liquidations/Payoffs						Realized Loss Adjusted	Cumulative Realized Loss
	Beginning Scheduled Balance	Net Liquidation Proceeds	Realized Loss	Loan Count	Claims on Prior Liquidations		Recovery on Prior Liquidations		(Claims)/Recoveries on Prior Payoffs			
					Amount	Count	Amount	Count	Amount	Count		
26-Oct-09	7,644,678.80	3,117,153.79	5,332,833.38	40	(14,414.62)	34	8,971.82	14	0.00	0	5,338,276.18	70,187,577.41
25-Sep-09	5,477,038.65	2,102,099.39	3,613,689.26	32	(40,365.15)	58	65,368.52	90	0.00	0	3,588,685.89	64,849,301.23
25-Aug-09	8,993,874.21	2,952,872.34	6,493,001.87	46	(19,269.02)	61	42,549.86	32	0.00	0	6,469,721.03	61,260,615.34
27-Jul-09	10,965,500.87	3,586,659.24	7,800,491.63	56	(5,782.68)	9	312,111.93	289	0.00	0	7,494,162.38	54,790,894.31
25-Jun-09	8,987,350.55	2,662,542.72	6,562,131.43	45	(15,031.35)	50	21,425.71	9	0.00	0	6,555,737.07	47,296,731.93
26-May-09	8,673,262.76	2,781,690.50	6,057,072.26	46	(16,592.31)	46	53,195.87	25	0.00	0	6,020,468.70	40,740,994.86
27-Apr-09	9,282,663.62	4,013,680.72	5,690,630.81	46	(13,505.06)	30	19,841.45	19	0.00	0	5,684,294.42	34,720,526.16
25-Mar-09	6,049,947.48	2,574,877.41	3,704,559.81	33	(15,247.37)	35	3,481.08	11	0.00	0	3,716,326.10	29,036,231.74
25-Feb-09	5,313,489.31	2,374,878.26	2,972,325.33	29	(13,991.39)	33	10,696.38	12	(2.10)	4	2,975,622.44	25,319,905.64
26-Jan-09	7,223,827.59	3,279,466.06	4,072,361.53	36	(14,720.73)	44	6,364.66	10	4.41	8	4,080,713.19	22,344,283.20
26-Dec-08	4,859,879.66	1,933,103.28	2,926,776.38	24	(1,737.22)	4	2,844.54	2	0.00	0	2,925,669.06	18,263,570.01
25-Nov-08	5,559,908.64	2,193,817.09	3,366,091.55	30	(4,004.74)	19	3,575.41	4	0.00	0	3,366,520.88	15,337,900.95
27-Oct-08	4,869,575.57	2,371,846.57	2,532,784.88	19	(9,297.79)	27	13,495.95	8	0.00	0	2,528,586.72	11,971,380.07
25-Sep-08	4,150,566.59	2,280,774.12	1,878,292.47	27	(13,858.08)	21	19,985.86	9	0.00	0	1,872,164.69	9,442,793.35
25-Aug-08	4,074,555.47	1,930,615.36	2,143,940.11	20	(2,558.99)	13	401.96	3	0.00	0	2,146,097.14	7,570,628.66
25-Jul-08	2,841,142.07	1,484,502.48	1,356,639.59	14	(1,951.85)	7	0.00	0	0.00	0	1,358,591.44	5,424,531.52
25-Jun-08	2,722,196.68	1,679,649.03	1,122,547.65	12	(1,493.56)	4	1,026.41	3	0.00	0	1,123,014.80	4,065,940.08
27-May-08	2,253,201.65	1,236,929.81	1,016,271.84	13	(83.02)	3	20,254.67	5	0.00	0	996,100.19	2,942,925.28
25-Apr-08	1,647,934.27	1,125,603.89	522,330.38	8	(62.74)	1	1,659.52	1	0.00	0	520,733.60	1,946,825.09
25-Mar-08	2,138,392.81	1,455,632.11	682,760.70	11	(681.01)	2	716.00	1	(6.45)	1	682,732.16	1,426,091.49
25-Feb-08	89,262.43	72,009.08	17,253.35	1	(1,823.26)	3	1,035.08	1	168.00	1	17,873.53	743,359.33
25-Jan-08	1,224,751.97	829,840.23	394,911.74	6	0.00	0	0.00	0	(1,441.98)	1	396,353.72	725,485.80
26-Dec-07	656,351.97	464,230.54	192,121.43	4	0.00	0	0.00	0	(9.00)	1	192,130.43	329,132.08
26-Nov-07	107,402.19	100,811.59	6,590.60	1	0.00	0	393.50	1	0.00	0	6,197.10	137,001.65
25-Oct-07	272,628.87	192,197.95	80,430.92	1	0.00	0	0.00	0	0.00	0	80,430.92	130,804.55
25-Sep-07	241,822.26	191,448.63	50,373.63	2	0.00	0	0.00	0	0.00	0	50,373.63	50,373.63
27-Aug-07	0.00	0.00	0.00	0	0.00	0	0.00	0	0.00	0	0.00	0.00
25-Jul-07	0.00	0.00	0.00	0	0.00	0	0.00	0	0.00	0	0.00	0.00
25-Jun-07	0.00	0.00	0.00	0	0.00	0	0.00	0	0.00	0	0.00	0.00

**First Franklin Mortgage Loan Trust**  
**Mortgage Loan Asset-Backed Certificates**  
**Series 2007-FF1**

***Distribution Date: 26-Oct-09***  
***Historical Realized Loss Summary***  
***Group I***

Distribution Date	Current Realized Loss				Previous Liquidations/Payoffs						Realized Loss Adjusted	Cumulative Realized Loss
	Beginning Scheduled Balance	Net Liquidation Proceeds	Realized Loss	Loan Count	Claims on Prior Liquidations		Recovery on Prior Liquidations		(Claims)/Recoveries on Prior Payoffs			
					Amount	Count	Amount	Count	Amount	Count		
25-May-07	0.00	0.00	0.00	0	0.00	0	0.00	0	0.00	0	0.00	0.00
25-Apr-07	0.00	0.00	0.00	0	0.00	0	0.00	0	0.00	0	0.00	0.00
26-Mar-07	0.00	0.00	0.00	0	0.00	0	0.00	0	0.00	0	0.00	0.00
26-Feb-07	0.00	0.00	0.00	0	0.00	0	0.00	0	0.00	0	0.00	0.00
Total	116,321,206.94	48,988,932.19	70,589,214.53	602	(206,471.94)	504	609,396.18	549	(1,287.12)	16	70,187,577.41	

**First Franklin Mortgage Loan Trust  
Mortgage Loan Asset-Backed Certificates  
Series 2007-FF1**

***Distribution Date: 26-Oct-09  
Historical Realized Loss Summary  
Group II***

Distribution Date	Current Realized Loss				Previous Liquidations/Payoffs						Realized Loss Adjusted	Cumulative Realized Loss
	Beginning Scheduled Balance	Net Liquidation Proceeds	Realized Loss	Loan Count	Claims on Prior Liquidations		Recovery on Prior Liquidations		(Claims)/Recoveries on Prior Payoffs			
					Amount	Count	Amount	Count	Amount	Count		
26-Oct-09	12,509,173.04	4,711,856.73	8,276,442.81	53	(47,216.59)	52	36,085.12	56	0.00	0	8,287,574.28	192,784,471.22
25-Sep-09	12,504,903.81	5,247,598.21	7,644,505.60	51	(126,413.14)	120	270,648.42	157	0.00	0	7,500,270.32	184,496,896.94
25-Aug-09	24,381,612.17	9,717,697.70	15,596,002.67	81	(86,780.45)	117	182,990.92	77	0.00	0	15,499,792.20	176,996,626.62
27-Jul-09	24,775,612.13	9,501,899.60	15,936,212.53	93	(9,879.31)	27	1,017,491.35	635	0.00	0	14,928,600.49	161,496,834.42
25-Jun-09	24,070,455.40	8,816,778.57	15,394,673.86	101	(39,581.23)	86	18,563.39	26	0.00	0	15,415,691.70	146,568,233.93
26-May-09	25,023,579.87	9,416,064.08	16,060,009.79	93	(14,861.57)	68	114,660.54	79	0.00	0	15,960,210.82	131,152,542.23
27-Apr-09	25,710,699.32	10,929,745.72	15,441,879.44	99	(28,367.18)	64	46,769.00	40	0.00	0	15,423,477.62	115,192,331.41
25-Mar-09	15,636,712.82	5,918,406.25	9,895,006.57	65	(30,650.61)	70	50,085.69	40	0.00	0	9,875,571.49	99,768,853.79
25-Feb-09	19,849,479.87	8,631,685.61	11,463,794.26	68	(19,149.06)	61	54,696.49	46	1,272.54	5	11,426,974.29	89,893,282.30
26-Jan-09	16,094,012.29	6,935,002.25	9,372,010.04	71	(38,395.59)	105	48,185.71	36	2,122.32	8	9,360,097.60	78,466,308.01
26-Dec-08	17,847,683.73	7,428,647.27	10,419,036.46	61	(3,061.94)	14	106,367.58	23	0.00	0	10,315,730.82	69,106,210.41
25-Nov-08	22,416,743.19	10,418,420.79	11,998,322.40	80	(16,824.39)	48	70,353.70	22	0.00	0	11,944,793.09	58,790,479.59
27-Oct-08	21,850,887.56	10,321,462.90	11,658,125.75	63	(24,974.78)	47	47,797.11	33	0.00	0	11,635,303.42	46,845,686.50
25-Sep-08	21,196,185.85	10,577,369.90	10,728,815.95	63	(23,960.74)	47	29,395.18	12	0.00	0	10,723,381.51	35,210,383.08
25-Aug-08	12,704,492.76	7,151,743.38	5,592,749.38	38	(17,292.38)	37	5,083.12	6	0.00	0	5,604,958.64	24,487,001.57
25-Jul-08	9,770,434.50	5,878,921.86	3,891,512.64	32	(9,129.89)	13	20,410.87	14	0.00	0	3,880,231.66	18,882,042.93
25-Jun-08	12,448,973.54	7,190,177.01	5,258,796.53	37	(13,702.31)	18	2,187.65	7	0.00	0	5,270,311.19	15,001,811.27
27-May-08	7,152,843.19	4,511,946.22	2,640,896.97	22	(4,051.75)	14	10,848.95	10	0.00	0	2,634,099.77	9,731,500.08
25-Apr-08	5,179,254.59	2,727,165.22	2,452,089.37	17	(9,851.96)	8	15,114.36	7	0.00	0	2,446,826.97	7,097,400.31
25-Mar-08	4,026,339.71	2,702,086.51	1,324,253.20	15	(1,958.74)	5	30,045.63	10	(804.67)	2	1,296,970.98	4,650,573.34
25-Feb-08	5,370,664.37	3,372,593.66	1,998,070.71	18	(964.75)	3	631.89	2	(94.00)	1	1,998,497.57	3,353,602.36
25-Jan-08	1,930,880.26	1,193,725.23	737,155.03	13	(10.75)	1	0.00	0	0.00	0	737,165.78	1,355,104.79
26-Dec-07	982,505.89	636,675.90	345,829.99	6	(185.71)	3	0.00	0	0.00	0	346,015.70	617,939.01
26-Nov-07	197,268.00	87,614.47	109,653.53	2	(9.00)	1	0.00	0	0.00	0	109,662.53	271,923.31
25-Oct-07	1,429,288.75	1,269,388.37	159,900.38	3	0.00	0	0.00	0	0.00	0	159,900.38	162,260.78
25-Sep-07	0.00	0.00	0.00	0	0.00	0	0.00	0	0.00	0	0.00	2,360.40
27-Aug-07	0.00	0.00	0.00	0	(2,360.40)	2	0.00	0	0.00	0	2,360.40	2,360.40
25-Jul-07	0.00	0.00	0.00	0	0.00	0	0.00	0	0.00	0	0.00	0.00
25-Jun-07	0.00	0.00	0.00	0	0.00	0	0.00	0	0.00	0	0.00	0.00

**First Franklin Mortgage Loan Trust  
Mortgage Loan Asset-Backed Certificates  
Series 2007-FF1**

***Distribution Date: 26-Oct-09  
Historical Realized Loss Summary  
Group II***

Distribution Date	Current Realized Loss				Previous Liquidations/Payoffs						Realized Loss Adjusted	Cumulative Realized Loss
	Beginning Scheduled Balance	Net Liquidation Proceeds	Realized Loss	Loan Count	Claims on Prior Liquidations		Recovery on Prior Liquidations		(Claims)/Recoveries on Prior Payoffs			
					Amount	Count	Amount	Count	Amount	Count		
25-May-07	0.00	0.00	0.00	0	0.00	0	0.00	0	0.00	0	0.00	0.00
25-Apr-07	0.00	0.00	0.00	0	0.00	0	0.00	0	0.00	0	0.00	0.00
26-Mar-07	0.00	0.00	0.00	0	0.00	0	0.00	0	0.00	0	0.00	0.00
26-Feb-07	0.00	0.00	0.00	0	0.00	0	0.00	0	0.00	0	0.00	0.00
Total	345,060,686.61	155,294,673.41	194,395,745.86	1,245	(569,634.22)	1,031	2,178,412.67	1,338	2,496.19	16	192,784,471.22	

**First Franklin Mortgage Loan Trust  
Mortgage Loan Asset-Backed Certificates  
Series 2007-FF1**

**Distribution Date: 26-Oct-09  
Realized Loss Summary  
Total (All Loans)**

**MDR (monthly Default Rate)****Total**

Current Period	1.65%
3-Month Average	1.91%
6-Month Average	2.22%
12-Month Average	1.97%
Average Since Cut-Off	0.95%

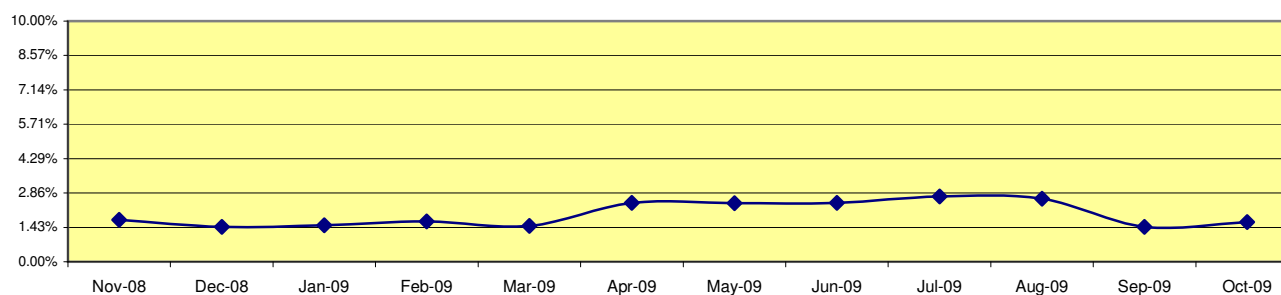
**CDR (Conditional Default Rate)****Total**

Current Period	18.13%
3-Month Average	20.48%
6-Month Average	23.47%
12-Month Average	21.10%
Average Since Cut-Off	10.30%

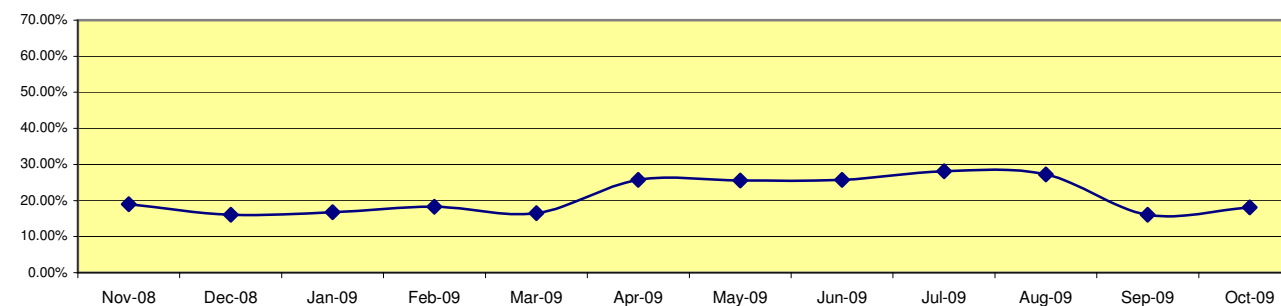
**SDA (Standard Default Assumption)****Total**

Current Period	30.21%
3-Month Average	34.13%
6-Month Average	39.28%
12-Month Average	37.73%
Average Since Cut-Off	20.74%

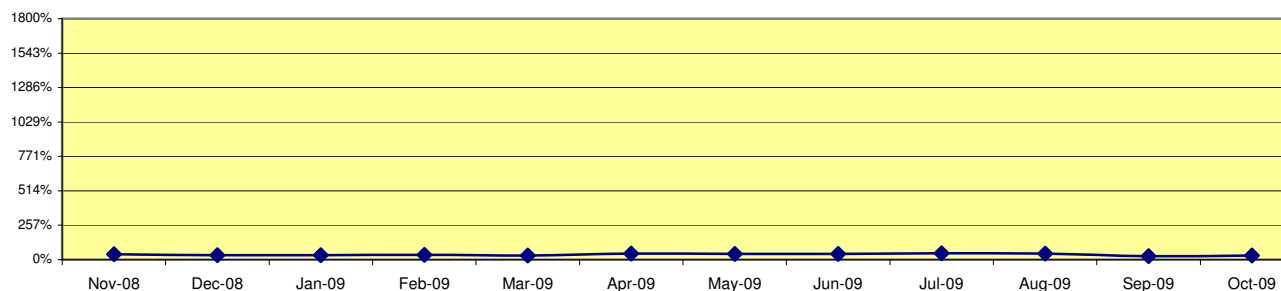

MDR	Monthly Default Rate	$(\text{Beginning Principal Balance of Liquidated Loans}) / (\text{Total Beginning Principal Balance})$
CDR	Conditional Default Rate	$1 - (1 - \text{MDR})^{12}$
SDA	Standard Default Assumption	If $\text{WAS} \leq 30$ then $\text{CDR} / (\text{WAS} * 0.02)$ else if $30 < \text{WAS} \leq 60$ then $\text{CDR} / 0.6$ else if $60 < \text{WAS} \leq 120$ then $\text{CDR} / (0.6 - ((\text{WAS} - 60) * 0.0095))$ else if $\text{WAS} > 120$ then $\text{CDR} / 0.03$
WAS	Weighted Average Seasoning	$(\text{Original Term} - \text{Remaining Term}) * (\text{Current Scheduled Balance} / \text{Deal Scheduled Principal Balance})$

**First Franklin Mortgage Loan Trust  
Mortgage Loan Asset-Backed Certificates  
Series 2007-FF1**

***Distribution Date: 26-Oct-09  
Historical Collateral Level REO Report  
Total (All Loans)***

Disclosure Control #	New REO?	Acquisition Date	City	State	Property Type	Actual Balance	Scheduled Balance	Recent Appraisal Value	Appraisal Date	Date Liquidated	Liquidation Proceeds	Liquidation Expenses	Realized Loss
4001081006	Yes	28-Sep-09	Columbus	OH	PUD	181,775.00	181,775.00	0.00					
4001142784	Yes	22-Sep-09	Everett	WA	SF Unattached Dwelling	249,915.49	249,294.61	0.00					
4001124213	Yes	22-Sep-09	Moreno Valley	CA	SF Unattached Dwelling	244,000.00	244,000.00	0.00					
4001085556	Yes	21-Sep-09	San Jacinto	CA	SF Unattached Dwelling	386,939.18	386,166.75	0.00					
4001139400	Yes	18-Sep-09	Delaware	OH	SF Unattached Dwelling	92,134.88	91,825.25	0.00					
4001117311	Yes	15-Sep-09	Bartlett	TN	SF Unattached Dwelling	117,997.79	117,390.83	0.00					
4001132820	Yes	11-Sep-09	Oxon Hill	MD	SF Unattached Dwelling	212,800.00	212,800.00	0.00					
4001084198	Yes	11-Sep-09	Burbank	CA	Multifamily	676,873.86	676,359.72	0.00					
4001172492	Yes	10-Sep-09	Myrtle Beach	SC	Condo - Low Facility	463,689.62	461,521.52	0.00					
4001129944	Yes	10-Sep-09	Farmington Hills	MI	SF Unattached Dwelling	144,999.77	144,999.77	0.00					
4001155015	Yes	9-Sep-09	High Point	NC	PUD	143,309.68	143,181.63	0.00					
4001142630	Yes	8-Sep-09	Denver	CO	Condo - Low Facility	125,973.69	125,507.09	0.00					
4001126155	Yes	8-Sep-09	Woonsocket	RI	SF Unattached Dwelling	148,067.23	147,787.80	0.00					
4001129768	Yes	4-Sep-09	Portland	OR	SF Unattached Dwelling	178,198.29	178,198.29	0.00					
4001158680	Yes	4-Sep-09	Boring	OR	PUD	511,000.00	511,000.00	0.00					
4001074107	Yes	3-Sep-09	Riverdale	GA	SF Unattached Dwelling	119,562.18	119,465.09	0.00					
4001122936	Yes	3-Sep-09	Tolleson	AZ	PUD	194,976.84	194,852.71	0.00					
4001104991	Yes	3-Sep-09	Mount Juliet	TN	SF Unattached Dwelling	92,418.26	92,068.33	0.00					
4001097982	Yes	3-Sep-09	Johnson City	NY	SF Unattached Dwelling	135,222.29	134,661.34	0.00					
4001151608	Yes	1-Sep-09	Middletown	NY	SF Unattached Dwelling	183,215.97	182,159.00	0.00					
4001107026		31-Aug-09	Lakeville	IN	SF Unattached Dwelling	110,624.91	110,130.82	0.00					
4001151951		31-Aug-09	Nevada	MO	SF Unattached Dwelling	62,552.04	62,365.29	0.00					
4001121709		28-Aug-09	Las Vegas	NV	PUD	487,534.39	486,688.78	0.00					
4001120894		27-Aug-09	Thompson	CT	SF Unattached Dwelling	163,909.61	163,068.72	0.00					
4001017079		26-Aug-09	New Ipswich	NH	SF Unattached Dwelling	255,619.51	254,590.78	0.00					
4001133056		26-Aug-09	Mound	MN	SF Unattached Dwelling	212,512.63	212,246.82	0.00					
4001126510		26-Aug-09	Bakersfield	CA	SF Unattached Dwelling	270,400.00	270,400.00	0.00					
4001163985		25-Aug-09	Pelham	NH	SF Unattached Dwelling	391,920.00	391,920.00	0.00					
4001126917		25-Aug-09	Fairfield	WA	SF Unattached Dwelling	70,044.09	69,996.50	0.00					
4001140913		21-Aug-09	Janesville	WI	SF Unattached Dwelling	110,658.98	110,027.72	0.00					

**First Franklin Mortgage Loan Trust  
Mortgage Loan Asset-Backed Certificates  
Series 2007-FF1**

***Distribution Date: 26-Oct-09  
Historical Collateral Level REO Report  
Total (All Loans)***

Disclosure Control #	New REO?	Acquisition Date	City	State	Property Type	Actual Balance	Scheduled Balance	Recent Appraisal Value	Appraisal Date	Date Liquidated	Liquidation Proceeds	Liquidation Expenses	Realized Loss
4001150670		20-Aug-09	Glendale	AZ	SF Unattached Dwelling	194,013.13	193,689.38	0.00					
4001022189		19-Aug-09	Durham	NC	SF Unattached Dwelling	126,921.74	126,921.74	0.00					
4001117796		18-Aug-09	Aberdeen	WA	SF Unattached Dwelling	58,075.80	57,898.15	0.00					
4001110734		18-Aug-09	Knoxville	TN	SF Unattached Dwelling	73,238.12	72,907.66	0.00					
4001128063		18-Aug-09	Palmetto Bay	FL	SF Unattached Dwelling	531,538.82	530,399.47	0.00					
4001169199		18-Aug-09	Avondale	AZ	PUD	535,498.00	535,498.00	0.00					
4001073556		17-Aug-09	Phoenix	AZ	SF Unattached Dwelling	134,277.66	134,124.37	0.00					
4001076565		13-Aug-09	Chula Vista	CA	PUD	861,093.74	860,085.85	0.00					
4001129082		11-Aug-09	Kingsport	TN	SF Unattached Dwelling	59,097.51	58,888.05	0.00					
4001117875		6-Aug-09	Pittsburg	CA	SF Unattached Dwelling	316,000.00	316,000.00	0.00					
4001137430		6-Aug-09	Hemet	CA	SF Unattached Dwelling	438,180.94	437,711.53	0.00					
1044306036		6-Aug-09	Humble	TX	PUD	79,551.95	79,124.94	0.00					
4001093931		6-Aug-09	Pasadena	TX	SF Unattached Dwelling	93,405.54	92,934.55	0.00					
4001143073		6-Aug-09	Del Valle	TX	PUD	118,989.81	118,694.04	0.00					
4001119245		6-Aug-09	Orlando	FL	PUD	176,375.29	176,259.64	0.00					
4001093620		5-Aug-09	Westminster	SC	SF Unattached Dwelling	259,700.20	259,700.20	0.00					
4001115911		5-Aug-09	Mascotte	FL	PUD	196,339.53	196,339.53	0.00					
4001117194		30-Jul-09	Webster	WI	SF Unattached Dwelling	151,761.42	150,036.42	0.00					
4001140708		28-Jul-09	Columbus	OH	SF Unattached Dwelling	73,771.30	73,714.56	0.00					
4001123541		28-Jul-09	Bellevue	OH	SF Unattached Dwelling	94,566.34	94,420.93	0.00					
4001150529		27-Jul-09	Chicago	IL	Multifamily	263,466.24	260,741.92	0.00					
4001118833		20-Jul-09	Mitchellville	IA	SF Unattached Dwelling	132,580.84	132,151.75	0.00					
1044480790		20-Jul-09	Las Vegas	NV	SF Unattached Dwelling	223,826.82	223,826.82	0.00					
4001108158		17-Jul-09	Toledo	OH	SF Unattached Dwelling	49,903.64	49,728.36	0.00					
4001130950		16-Jul-09	Chicago	IL	Condo - Low Facility	259,000.00	259,000.00	0.00					
4001094652		16-Jul-09	Waterflow	NM	SF Unattached Dwelling	136,523.36	136,100.69	0.00					
4001153904		16-Jul-09	Salem	IN	SF Unattached Dwelling	70,324.65	70,061.84	0.00					
4001097491		13-Jul-09	Carpentersville	IL	SF Unattached Dwelling	152,547.40	152,096.81	0.00					
4001148692		13-Jul-09	Oklahoma City	OK	SF Unattached Dwelling	49,344.48	48,896.13	0.00					
4001121998		10-Jul-09	Spring Hill	KS	SF Unattached Dwelling	174,453.45	174,336.36	0.00					



**First Franklin Mortgage Loan Trust  
Mortgage Loan Asset-Backed Certificates  
Series 2007-FF1**

***Distribution Date: 26-Oct-09  
Historical Collateral Level REO Report  
Total (All Loans)***

Disclosure Control #	New REO?	Acquisition Date	City	State	Property Type	Actual Balance	Scheduled Balance	Recent Appraisal Value	Appraisal Date	Date Liquidated	Liquidation Proceeds	Liquidation Expenses	Realized Loss
4001078902		9-Jul-09	Houston	TX	PUD	204,819.72	204,639.04	0.00					
4001089527		6-Jul-09	Green Bay	WI	SF Unattached Dwelling	79,117.11	78,852.90	0.00					
4001148048		2-Jul-09	Urbana	OH	SF Unattached Dwelling	83,189.54	82,914.52	0.00					
4001157084		2-Jul-09	Kansas City	MO	SF Unattached Dwelling	80,095.61	79,846.98	0.00					
4001132299		1-Jul-09	Fontana	CA	Multifamily	283,405.42	282,857.78	0.00					
4001128485		30-Jun-09	Buhl	ID	SF Unattached Dwelling	90,023.84	89,688.02	0.00					
4001045818		30-Jun-09	Mechanicsville	MD	SF Unattached Dwelling	211,140.73	210,953.31	0.00					
4001136788		25-Jun-09	Concord	NC	SF Unattached Dwelling	101,664.88	101,515.33	0.00					
4001135355		25-Jun-09	Charlotte	NC	PUD	152,392.08	151,542.50	0.00					
4001095898		25-Jun-09	Los Angeles	CA	Multifamily	402,500.00	402,500.00	0.00					
4001136112		22-Jun-09	Highland	CA	SF Unattached Dwelling	307,989.69	307,989.69	0.00					
4001166113		22-Jun-09	Goshen	CA	SF Unattached Dwelling	175,955.10	175,955.10	0.00					
4001124757		18-Jun-09	Adelanto	CA	SF Unattached Dwelling	258,914.47	258,628.02	0.00					
4001065806		16-Jun-09	Dixon	IL	SF Unattached Dwelling	51,729.32	51,529.27	0.00					
4001073499		16-Jun-09	Dyersburg	TN	SF Unattached Dwelling	68,591.28	68,348.93	0.00					
4001073156		15-Jun-09	Albany	NY	SF Unattached Dwelling	133,482.74	131,898.23	0.00					
4001097517		15-Jun-09	Mount Olive	NJ	SF Unattached Dwelling	180,000.00	180,000.00	0.00					
4001106234		8-Jun-09	Ithaca	NY	Multifamily	203,876.78	203,702.76	0.00					
4001100980		5-Jun-09	Lemon Grove	CA	SF Unattached Dwelling	356,611.66	355,964.44	0.00					
4001148228		4-Jun-09	Country Club Hills	IL	SF Unattached Dwelling	115,617.33	115,438.72	0.00					
4001151282		28-May-09	Cape Coral	FL	SF Unattached Dwelling	583,726.35	581,766.18	0.00					
1004088028		18-May-09	Howard	OH	PUD	67,181.46	66,733.46	0.00					
4001153081		12-May-09	Corona	CA	SF Unattached Dwelling	1,268,000.00	1,268,000.00	0.00					
4001156647		8-May-09	Rockford	IL	SF Unattached Dwelling	85,388.52	85,323.70	0.00					
4001102426		8-May-09	Saint Helens	OR	SF Unattached Dwelling	120,800.00	120,800.00	0.00					
4001139821		4-May-09	Portland	OR	Condo - Low Facility	175,535.79	175,396.99	0.00					
4001153515		29-Apr-09	Newark	NJ	Multifamily	479,732.30	473,313.48	0.00					
4001139591		20-Apr-09	Columbus	OH	SF Unattached Dwelling	70,898.55	70,619.54	0.00					
4001135956		27-Mar-09	La Habra	CA	Condo - Low Facility	525,494.00	522,783.74	0.00					
4001119479		18-Mar-09	Charleston	SC	SF Unattached Dwelling	176,706.36	176,136.77	0.00					

**First Franklin Mortgage Loan Trust  
Mortgage Loan Asset-Backed Certificates  
Series 2007-FF1**

***Distribution Date: 26-Oct-09  
Historical Collateral Level REO Report  
Total (All Loans)***

Disclosure Control #	New REO?	Acquisition Date	City	State	Property Type	Actual Balance	Scheduled Balance	Recent Appraisal Value	Appraisal Date	Date Liquidated	Liquidation Proceeds	Liquidation Expenses	Realized Loss
4001102432		16-Mar-09	Boston	MA	Condo - Low Facility	202,244.52	200,510.11	0.00					
4001137268		5-Mar-09	San Diego	CA	Condo - Low Facility	510,000.00	510,000.00	0.00					
4001143408		5-Mar-09	Chicago	IL	Multifamily	380,000.00	380,000.00	0.00					
4001108082		4-Mar-09	Newark	NJ	Multifamily	237,712.04	235,881.30	0.00					
4001136310		3-Mar-09	Goshen	UT	SF Unattached Dwelling	86,123.72	86,028.60	0.00					
4001100908		27-Feb-09	Silver Lake	WI	SF Unattached Dwelling	132,049.08	131,091.31	0.00					
4001105110		23-Feb-09	Lansing	MI	SF Unattached Dwelling	118,830.43	118,412.58	0.00					
1044472598		23-Feb-09	Swartz Creek	MI	SF Unattached Dwelling	91,104.21	90,554.50	0.00					
4001090473		20-Feb-09	La Puente	CA	SF Unattached Dwelling	0.00	0.00	0.00		30-Sep-09	360,000.00	225,843.06	225,843.06
4001123981		20-Feb-09	Swartz Creek	MI	SF Unattached Dwelling	107,842.84	107,492.65	0.00					
4001112028		20-Feb-09	Flint	MI	SF Unattached Dwelling	0.00	0.00	0.00		30-Sep-09	75,509.25	76,916.71	76,916.71
4001107192		19-Feb-09	Phoenix	AZ	SF Unattached Dwelling	162,387.74	161,703.36	0.00					
4001138435		12-Feb-09	East Orange	NJ	Multifamily	265,000.00	265,000.00	0.00					
4001109986		11-Feb-09	Waterford	MI	SF Unattached Dwelling	188,482.89	188,318.82	0.00					
4001142986		11-Feb-09	Ontario	CA	SF Unattached Dwelling	343,081.45	342,450.21	0.00					
4001107381		6-Feb-09	Vallejo	CA	SF Unattached Dwelling	498,191.92	497,888.53	0.00					
4001102677		3-Feb-09	Mount Prospect	IL	SF Unattached Dwelling	338,017.93	336,609.30	0.00					
4001148195		2-Feb-09	Fanwood	NJ	SF Unattached Dwelling	419,412.97	419,034.38	0.00					
4001137636		2-Feb-09	Andover	MN	SF Unattached Dwelling	212,000.00	212,000.00	0.00					
4001135354		2-Feb-09	Lake In The Hills	IL	SF Unattached Dwelling	280,250.00	280,250.00	0.00					
4001127667		29-Jan-09	Rockville	MD	SF Unattached Dwelling	367,115.81	366,850.85	0.00					
4001108949		26-Jan-09	Grayling	MI	SF Unattached Dwelling	57,975.18	57,754.32	0.00					
4001108231		21-Jan-09	Orlando	FL	SF Unattached Dwelling	153,546.66	152,595.60	0.00					
4001138945		16-Jan-09	Brighton	MI	SF Unattached Dwelling	118,266.62	117,805.66	0.00					
4001157981		14-Jan-09	Gaithersburg	MD	SF Unattached Dwelling	439,128.17	438,407.09	0.00					
4001110137		8-Jan-09	Tomah	WI	SF Unattached Dwelling	89,449.81	88,737.79	0.00					
4001063481		7-Jan-09	Pleasant Grove	AL	SF Unattached Dwelling	226,802.64	226,428.58	0.00					
4001150731		31-Dec-08	Woodbury	MN	PUD	195,263.06	194,445.96	0.00					
4001076825		23-Dec-08	San Bernardino	CA	SF Unattached Dwelling	252,000.00	252,000.00	0.00					
4001085396		23-Dec-08	Rochester	MN	SF Unattached Dwelling	94,687.62	94,534.00	0.00					

**First Franklin Mortgage Loan Trust  
Mortgage Loan Asset-Backed Certificates  
Series 2007-FF1**

***Distribution Date: 26-Oct-09  
Historical Collateral Level REO Report  
Total (All Loans)***

Disclosure Control #	New REO?	Acquisition Date	City	State	Property Type	Actual Balance	Scheduled Balance	Recent Appraisal Value	Appraisal Date	Date Liquidated	Liquidation Proceeds	Liquidation Expenses	Realized Loss
4001092477		22-Dec-08	Osseo	MI	SF Unattached Dwelling	218,044.84	217,304.27	0.00					
4001103752		22-Dec-08	Riverside	CA	SF Unattached Dwelling	335,200.00	335,200.00	0.00					
4001139647		19-Dec-08	Motley	MN	SF Unattached Dwelling	0.00	0.00	0.00		30-Sep-09	106,187.84	35,853.39	35,853.39
4001139169		19-Dec-08	Lincoln Park	MI	SF Unattached Dwelling	122,937.47	122,398.71	0.00					
4001136904		19-Dec-08	Saint Cloud	MN	SF Unattached Dwelling	175,372.68	175,259.29	0.00					
4001056726		18-Dec-08	Bancroft	MI	SF Unattached Dwelling	78,611.64	78,342.53	0.00					
4001109108		10-Dec-08	Troy	MI	SF Unattached Dwelling	126,335.75	126,123.04	0.00					
4001099242		10-Dec-08	Bend	OR	PUD	515,200.00	515,200.00	0.00					
4001126038		3-Dec-08	Saint Paul	MN	SF Unattached Dwelling	143,505.86	143,349.13	0.00					
4001092643		13-Nov-08	Jackson	MI	SF Unattached Dwelling	68,244.33	68,171.89	0.00					
4001148389		13-Nov-08	Cottage Grove	MN	SF Unattached Dwelling	237,223.39	236,892.47	0.00					
4001136293		5-Nov-08	Coon Rapids	MN	SF Unattached Dwelling	244,572.33	244,394.73	0.00					
4001129657		3-Nov-08	Pasadena	CA	Multifamily	450,745.45	449,522.38	0.00					
4001132975		30-Oct-08	Bellwood	IL	SF Unattached Dwelling	199,989.00	199,390.07	0.00					
4001124124		27-Oct-08	South Ozone Park	NY	SF Unattached Dwelling	368,560.09	367,336.95	0.00					
4001095387		24-Oct-08	Saint Paul	MN	SF Unattached Dwelling	156,059.76	155,386.14	0.00					
4001101891		21-Oct-08	Tacoma	WA	SF Unattached Dwelling	169,382.47	169,382.47	0.00					
4001119324		21-Oct-08	Walkill	NY	SF Unattached Dwelling	230,184.83	228,563.02	0.00					
4001164849		9-Oct-08	Lawrenceville	GA	PUD	204,140.07	204,091.20	0.00					
4001116205		9-Oct-08	Marietta	GA	SF Unattached Dwelling	359,366.00	354,735.34	0.00					
4001130070		6-Oct-08	Mira Loma	CA	SF Unattached Dwelling	456,833.74	456,197.28	0.00					
4001130769		6-Oct-08	Defiance	OH	SF Unattached Dwelling	62,146.95	61,895.69	0.00					
4001126125		3-Oct-08	Yonkers	NY	Multifamily	360,110.46	359,393.75	0.00					
4001157747		1-Oct-08	Los Angeles	CA	SF Unattached Dwelling	300,000.00	300,000.00	0.00					
4001124344		17-Sep-08	Muskegon	MI	SF Unattached Dwelling	65,543.82	65,516.71	0.00					
4000994704		17-Sep-08	Eugene	OR	PUD	517,517.83	517,517.83	0.00					
4001098210		29-Aug-08	Niles	IL	Condo - High Facility	154,946.71	154,736.28	0.00					
4001128719		25-Aug-08	Interlochen	MI	SF Unattached Dwelling	97,991.97	97,201.41	0.00					
4001092328		14-Aug-08	East Orange	NJ	SF Unattached Dwelling	249,961.75	249,522.39	0.00					
4001069245		25-Jul-08	Monrovia	CA	Multifamily	556,000.00	556,000.00	0.00					

**First Franklin Mortgage Loan Trust  
Mortgage Loan Asset-Backed Certificates  
Series 2007-FF1**

***Distribution Date: 26-Oct-09  
Historical Collateral Level REO Report  
Total (All Loans)***

Disclosure Control #	New REO?	Acquisition Date	City	State	Property Type	Actual Balance	Scheduled Balance	Recent Appraisal Value	Appraisal Date	Date Liquidated	Liquidation Proceeds	Liquidation Expenses	Realized Loss
4001092751		25-Jul-08	Washington	DC	Condo - Low Facility	422,341.63	421,170.25	0.00					
1004202799		18-Jul-08	Foreston	MN	SF Unattached Dwelling	0.00	0.00	0.00		30-Sep-09	106,239.69	57,650.31	57,650.31
4001120148		3-Jul-08	Elizabeth	NJ	Multifamily	466,818.22	460,734.57	0.00					
4001106313		27-Jun-08	Temperance	MI	SF Unattached Dwelling	80,520.67	80,287.88	0.00					
4001147882		20-Jun-08	Los Angeles	CA	Multifamily	496,000.00	496,000.00	0.00					
4001117985		6-Jun-08	Steger	IL	SF Unattached Dwelling	127,547.98	125,645.85	0.00					
4001122477		12-May-08	Los Angeles	CA	SF Unattached Dwelling	1,182,242.86	1,164,771.11	0.00					
4001126165		10-Apr-08	Wyandotte	MI	SF Unattached Dwelling	193,944.58	193,300.53	0.00					
4001142755		10-Mar-08	Palmetto Bay	FL	SF Unattached Dwelling	0.00	0.00	0.00		30-Sep-09	661,542.67	602,767.78	602,767.78
4001149452		6-Mar-08	Los Angeles	CA	SF Unattached Dwelling	503,988.00	503,988.00	0.00					
4001130435		7-Feb-08	Pittsburgh	PA	SF Unattached Dwelling	65,458.79	64,444.89	0.00					
4001128974		26-Oct-07	Detroit	MI	SF Unattached Dwelling	76,981.64	76,885.70	0.00					
4001121408	Not Provided		Green Field	MN	SF Unattached Dwelling	0.00	0.00	0.00		2-Sep-09	183,200.00	104,458.21	104,458.21
4001039875	Not Provided		Portales	NM	SF Unattached Dwelling	0.00	0.00	0.00		11-Sep-09	75,200.00	35,889.54	35,889.54
4001098860	Not Provided		Stone Mountain	GA	SF Unattached Dwelling	0.00	0.00	0.00		22-Sep-09	123,670.25	134,267.86	134,267.86
4001125661	Not Provided		Coral Springs	FL	SF Unattached Dwelling	471,747.86	470,969.28	0.00					
4001088718	Not Provided		Byron	MI	SF Unattached Dwelling	0.00	0.00	0.00		10-Sep-09	160,046.06	119,752.64	119,752.64
4001126512	Not Provided		Worth	IL	SF Unattached Dwelling	0.00	0.00	0.00		16-Sep-09	204,388.65	164,092.89	164,092.89
4001104393	Not Provided		Sacramento	CA	SF Unattached Dwelling	0.00	0.00	0.00		21-Sep-09	229,740.92	193,358.75	193,358.75
4001118240	Not Provided		Los Angeles	CA	SF Unattached Dwelling	0.00	0.00	0.00		24-Sep-09	351,996.63	275,410.35	275,410.35
4001061747	Not Provided		Gibsonville	NC	SF Unattached Dwelling	0.00	0.00	0.00		16-Sep-09	88,709.51	49,860.30	49,860.30
4001099052	Not Provided		Milwaukee	WI	SF Unattached Dwelling	0.00	0.00	0.00		2-Sep-09	145,391.78	89,976.54	89,976.54
4001100711	Not Provided		Miami	FL	Condo - Low Facility	0.00	0.00	0.00		28-Sep-09	86,154.19	98,237.61	98,237.61
4001128448	Not Provided		Livonia	MI	Condo - Low Facility	0.00	0.00	0.00		10-Sep-09	366,043.22	190,287.55	190,287.55
4001162787	Not Provided		Tampa	FL	SF Unattached Dwelling	0.00	0.00	0.00		23-Sep-09	198,369.48	175,792.83	175,792.83
4001091461	Not Provided		Woodland Hills	CA	SF Unattached Dwelling	1,140,800.00	1,140,800.00	0.00					
4001066989	Not Provided		Jackson	MI	SF Unattached Dwelling	79,452.90	79,430.71	0.00					
4001140864	Not Provided		Waldorf	MD	PUD	0.00	0.00	0.00		8-Sep-09	473,722.98	332,103.09	332,103.09
4001081664	Not Provided		Lehigh Acres	FL	SF Unattached Dwelling	0.00	0.00	0.00		8-Sep-09	207,213.71	182,305.21	182,305.21
4001116137	Not Provided		Miami	FL	SF Unattached Dwelling	375,273.60	374,424.68	0.00					

**First Franklin Mortgage Loan Trust  
Mortgage Loan Asset-Backed Certificates  
Series 2007-FF1**

***Distribution Date: 26-Oct-09  
Historical Collateral Level REO Report  
Total (All Loans)***

Disclosure Control #	New REO?	Acquisition Date	City	State	Property Type	Actual Balance	Scheduled Balance	Recent Appraisal Value	Appraisal Date	Date Liquidated	Liquidation Proceeds	Liquidation Expenses	Realized Loss
4001132823		Not Provided	Kingsport	TN	SF Unattached Dwelling	0.00	0.00	0.00		16-Sep-09	143,073.05	39,179.16	39,179.16
4000963348		Not Provided	Lathrop	CA	SF Unattached Dwelling	0.00	0.00	0.00		18-Sep-09	390,320.00	266,068.71	266,068.71
4001158990		Not Provided	Westland	MI	SF Unattached Dwelling	140,240.15	139,509.26	0.00					
4001165827		Not Provided	Fort Wayne	IN	SF Unattached Dwelling	0.00	0.00	0.00		21-Sep-09	115,124.51	34,871.60	34,871.60
4001141581		Not Provided	Richland	WA	SF Unattached Dwelling	0.00	0.00	0.00		21-Sep-09	104,459.46	21,924.99	21,924.99
4001149799		Not Provided	Douglasville	GA	SF Unattached Dwelling	0.00	0.00	0.00		4-Sep-09	114,008.53	94,772.31	94,772.31
4001146648		Not Provided	Bancroft	MI	SF Unattached Dwelling	139,900.00	139,900.00	0.00					
4001089117		Not Provided	Port Jervis	NY	SF Unattached Dwelling	0.00	0.00	0.00		2-Sep-09	144,000.00	133,554.23	133,554.23
4001044605		Not Provided	Hastings	MN	SF Unattached Dwelling	0.00	0.00	0.00		10-Sep-09	244,459.84	191,870.16	191,870.16
4001131236		Not Provided	Spring Hill	TN	SF Unattached Dwelling	0.00	0.00	0.00		3-Sep-09	172,524.82	56,098.64	56,098.64
4001112345		Not Provided	Montclair	NJ	SF Unattached Dwelling	0.00	0.00	0.00		15-Sep-09	372,222.21	184,348.13	184,348.13
4001123743		Not Provided	Fort Worth	TX	SF Unattached Dwelling	0.00	0.00	0.00		23-Sep-09	78,869.04	56,298.59	56,298.59
4001152288		Not Provided	Vancouver	WA	Multifamily	0.00	0.00	0.00		15-Sep-09	346,500.00	212,779.45	212,779.45
4001143514		Not Provided	Bothell	WA	Condo - Low Facility	0.00	0.00	0.00		16-Sep-09	212,258.76	54,530.68	54,530.68
4001142107		Not Provided	Riverton	UT	SF Unattached Dwelling	241,867.53	240,357.37	0.00					
4001161529		Not Provided	Gloucester	VA	SF Unattached Dwelling	0.00	0.00	0.00		10-Sep-09	358,435.98	264,925.84	264,925.84
4001059414		Not Provided	Kokomo	IN	SF Unattached Dwelling	99,772.34	99,253.42	0.00					
4001140680		Not Provided	Kokomo	IN	SF Unattached Dwelling	0.00	0.00	0.00		1-Sep-09	83,157.92	50,419.57	50,419.57
4001132320		Not Provided	Los Angeles	CA	Multifamily	0.00	0.00	0.00		10-Sep-09	414,379.46	382,252.28	382,252.28
4001125215		Not Provided	Albuquerque	NM	SF Unattached Dwelling	0.00	0.00	0.00		28-Sep-09	286,146.59	122,437.62	122,437.62
4001124423		Not Provided	Paducah	KY	Condo - Low Facility	0.00	0.00	0.00		1-Sep-09	163,823.50	40,118.46	40,118.46
4001106448		Not Provided	Sacramento	CA	SF Unattached Dwelling	0.00	0.00	0.00		3-Sep-09	212,250.00	157,687.72	157,687.72
4001120610		Not Provided	San Leandro	CA	Condo - Low Facility	0.00	0.00	0.00		28-Sep-09	296,444.51	176,390.09	176,390.09
4001124914		Not Provided	Fontana	CA	SF Unattached Dwelling	371,999.88	371,999.88	0.00					
4001161138		Not Provided	Porter	TX	PUD	0.00	0.00	0.00		22-Sep-09	235,218.04	144,772.33	144,772.33
4001085855		Not Provided	Troy	MI	SF Unattached Dwelling	0.00	0.00	0.00		21-Sep-09	370,157.16	284,268.29	284,268.29
4001125691		Not Provided	Pembroke Pines	FL	Condo - Low Facility	259,715.91	259,141.61	0.00					
4001105347		Not Provided	Elk Grove	CA	PUD	0.00	0.00	0.00		1-Sep-09	257,699.71	133,439.89	133,439.89
4001133045		Not Provided	Locust Grove	GA	PUD	0.00	0.00	0.00		24-Sep-09	165,181.80	78,211.56	78,211.56
4001105310		Not Provided	Victorville	CA	SF Unattached Dwelling	286,497.35	285,810.01	0.00					

**First Franklin Mortgage Loan Trust  
Mortgage Loan Asset-Backed Certificates  
Series 2007-FF1**

***Distribution Date: 26-Oct-09  
Historical Collateral Level REO Report  
Total (All Loans)***

Disclosure Control #	New REO?	Acquisition Date	City	State	Property Type	Actual Balance	Scheduled Balance	Recent Appraisal Value	Appraisal Date	Date Liquidated	Liquidation Proceeds	Liquidation Expenses	Realized Loss
4001149833		Not Provided	Worcester	MA	Condo - Low Facility	0.00	0.00	0.00		15-Sep-09	137,780.71	72,489.90	72,489.90
4001112565		Not Provided	Las Vegas	NV	Condo - Low Facility	0.00	0.00	0.00		1-Sep-09	148,000.00	137,352.57	137,352.57
4001130373		Not Provided	Milwaukee	WI	Multifamily	149,386.36	148,776.41	0.00					
4001172612		Not Provided	Lakewood	CO	Condo - Low Facility	0.00	0.00	0.00		1-Sep-09	67,287.45	24,425.14	24,425.14
4001148814		Not Provided	Puyallup	WA	SF Unattached Dwelling	0.00	0.00	0.00		10-Sep-09	202,924.18	37,351.13	37,351.13
4001141400		Not Provided	Woodland Hills	CA	SF Unattached Dwelling	0.00	0.00	0.00		24-Sep-09	1,000,000.00	679,559.11	679,559.11
4001127095		Not Provided	New Bedford	MA	SF Unattached Dwelling	232,213.88	230,959.99	0.00					
4001101818		Not Provided	Manassas	VA	SF Unattached Dwelling	426,859.90	426,362.12	0.00					
4001113046		Not Provided	Windermere	FL	PUD	191,474.67	190,775.95	0.00					
4001123963		Not Provided	Chicago	IL	SF Unattached Dwelling	0.00	0.00	0.00		8-Sep-09	118,456.59	123,923.23	123,923.23
4001101759		Not Provided	Lombard	IL	SF Unattached Dwelling	270,000.00	270,000.00	0.00				58,126.50	58,126.50
4001128051		Not Provided	Apopka	FL	PUD	0.00	0.00	0.00		1-Sep-09	196,000.00	143,151.06	143,151.06
Total (New Loans)	20					4,603,070.02	4,595,014.73	0.00			0.00	0.00	0.00
Total (All Loans)	222					42,202,537.73	42,091,889.19	0.00			11,354,490.65	7,602,423.56	7,602,423.56

**First Franklin Mortgage Loan Trust  
Mortgage Loan Asset-Backed Certificates  
Series 2007-FF1**

***Distribution Date: 26-Oct-09  
Historical Collateral Level REO Report  
Group I***

Disclosure Control #	New REO?	Acquisition Date	City	State	Property Type	Actual Balance	Scheduled Balance	Recent Appraisal Value	Appraisal Date	Date Liquidated	Liquidation Proceeds	Liquidation Expenses	Realized Loss
4001142784	Yes	22-Sep-09	Everett	WA	SF Unattached Dwelling	249,915.49	249,294.61	0.00					
4001124213	Yes	22-Sep-09	Moreno Valley	CA	SF Unattached Dwelling	244,000.00	244,000.00	0.00					
4001139400	Yes	18-Sep-09	Delaware	OH	SF Unattached Dwelling	92,134.88	91,825.25	0.00					
4001117311	Yes	15-Sep-09	Bartlett	TN	SF Unattached Dwelling	117,997.79	117,390.83	0.00					
4001132820	Yes	11-Sep-09	Oxon Hill	MD	SF Unattached Dwelling	212,800.00	212,800.00	0.00					
4001155015	Yes	9-Sep-09	High Point	NC	PUD	143,309.68	143,181.63	0.00					
4001126155	Yes	8-Sep-09	Woonsocket	RI	SF Unattached Dwelling	148,067.23	147,787.80	0.00					
4001142630	Yes	8-Sep-09	Denver	CO	Condo - Low Facility	125,973.69	125,507.09	0.00					
4001129768	Yes	4-Sep-09	Portland	OR	SF Unattached Dwelling	178,198.29	178,198.29	0.00					
4001074107	Yes	3-Sep-09	Riverdale	GA	SF Unattached Dwelling	119,562.18	119,465.09	0.00					
4001151608	Yes	1-Sep-09	Middletown	NY	SF Unattached Dwelling	183,215.97	182,159.00	0.00					
4001151951		31-Aug-09	Nevada	MO	SF Unattached Dwelling	62,552.04	62,365.29	0.00					
4001120894		27-Aug-09	Thompson	CT	SF Unattached Dwelling	163,909.61	163,068.72	0.00					
4001017079		26-Aug-09	New Ipswich	NH	SF Unattached Dwelling	255,619.51	254,590.78	0.00					
4001133056		26-Aug-09	Mound	MN	SF Unattached Dwelling	212,512.63	212,246.82	0.00					
4001126917		25-Aug-09	Fairfield	WA	SF Unattached Dwelling	70,044.09	69,996.50	0.00					
4001140913		21-Aug-09	Janesville	WI	SF Unattached Dwelling	110,658.98	110,027.72	0.00					
4001150670		20-Aug-09	Glendale	AZ	SF Unattached Dwelling	194,013.13	193,689.38	0.00					
4001119245		6-Aug-09	Orlando	FL	PUD	176,375.29	176,259.64	0.00					
4001143073		6-Aug-09	Del Valle	TX	PUD	118,989.81	118,694.04	0.00					
4001093931		6-Aug-09	Pasadena	TX	SF Unattached Dwelling	93,405.54	92,934.55	0.00					
4001117875		6-Aug-09	Pittsburg	CA	SF Unattached Dwelling	316,000.00	316,000.00	0.00					
4001093620		5-Aug-09	Westminster	SC	SF Unattached Dwelling	259,700.20	259,700.20	0.00					
4001150529		27-Jul-09	Chicago	IL	Multifamily	263,466.24	260,741.92	0.00					
4001118833		20-Jul-09	Mitchellville	IA	SF Unattached Dwelling	132,580.84	132,151.75	0.00					
4001097491		13-Jul-09	Carpentersville	IL	SF Unattached Dwelling	152,547.40	152,096.81	0.00					
4001121998		10-Jul-09	Spring Hill	KS	SF Unattached Dwelling	174,453.45	174,336.36	0.00					
4001089527		6-Jul-09	Green Bay	WI	SF Unattached Dwelling	79,117.11	78,852.90	0.00					
4001157084		2-Jul-09	Kansas City	MO	SF Unattached Dwelling	80,095.61	79,846.98	0.00					
4001148048		2-Jul-09	Urbana	OH	SF Unattached Dwelling	83,189.54	82,914.52	0.00					

**First Franklin Mortgage Loan Trust  
Mortgage Loan Asset-Backed Certificates  
Series 2007-FF1**

***Distribution Date: 26-Oct-09  
Historical Collateral Level REO Report  
Group I***

Disclosure Control #	New REO?	Acquisition Date	City	State	Property Type	Actual Balance	Scheduled Balance	Recent Appraisal Value	Appraisal Date	Date Liquidated	Liquidation Proceeds	Liquidation Expenses	Realized Loss
4001132299		1-Jul-09	Fontana	CA	Multifamily	283,405.42	282,857.78	0.00					
4001045818		30-Jun-09	Mechanicsville	MD	SF Unattached Dwelling	211,140.73	210,953.31	0.00					
4001135355		25-Jun-09	Charlotte	NC	PUD	152,392.08	151,542.50	0.00					
4001095898		25-Jun-09	Los Angeles	CA	Multifamily	402,500.00	402,500.00	0.00					
4001136112		22-Jun-09	Highland	CA	SF Unattached Dwelling	307,989.69	307,989.69	0.00					
4001124757		18-Jun-09	Adelanto	CA	SF Unattached Dwelling	258,914.47	258,628.02	0.00					
4001073156		15-Jun-09	Albany	NY	SF Unattached Dwelling	133,482.74	131,898.23	0.00					
4001100980		5-Jun-09	Lemon Grove	CA	SF Unattached Dwelling	356,611.66	355,964.44	0.00					
4001148228		4-Jun-09	Country Club Hills	IL	SF Unattached Dwelling	115,617.33	115,438.72	0.00					
4001102426		8-May-09	Saint Helens	OR	SF Unattached Dwelling	120,800.00	120,800.00	0.00					
4001119479		18-Mar-09	Charleston	SC	SF Unattached Dwelling	176,706.36	176,136.77	0.00					
4001143408		5-Mar-09	Chicago	IL	Multifamily	380,000.00	380,000.00	0.00					
4001100908		27-Feb-09	Silver Lake	WI	SF Unattached Dwelling	132,049.08	131,091.31	0.00					
4001105110		23-Feb-09	Lansing	MI	SF Unattached Dwelling	118,830.43	118,412.58	0.00					
4001123981		20-Feb-09	Swartz Creek	MI	SF Unattached Dwelling	107,842.84	107,492.65	0.00					
4001138435		12-Feb-09	East Orange	NJ	Multifamily	265,000.00	265,000.00	0.00					
4001109986		11-Feb-09	Waterford	MI	SF Unattached Dwelling	188,482.89	188,318.82	0.00					
4001135354		2-Feb-09	Lake In The Hills	IL	SF Unattached Dwelling	280,250.00	280,250.00	0.00					
4001137636		2-Feb-09	Andover	MN	SF Unattached Dwelling	212,000.00	212,000.00	0.00					
4001108231		21-Jan-09	Orlando	FL	SF Unattached Dwelling	153,546.66	152,595.60	0.00					
4001138945		16-Jan-09	Brighton	MI	SF Unattached Dwelling	118,266.62	117,805.66	0.00					
4001110137		8-Jan-09	Tomah	WI	SF Unattached Dwelling	89,449.81	88,737.79	0.00					
4001092477		22-Dec-08	Osseo	MI	SF Unattached Dwelling	218,044.84	217,304.27	0.00					
4001139647		19-Dec-08	Motley	MN	SF Unattached Dwelling	0.00	0.00	0.00		30-Sep-09	106,187.84	35,853.39	35,853.39
4001139169		19-Dec-08	Lincoln Park	MI	SF Unattached Dwelling	122,937.47	122,398.71	0.00					
4001136904		19-Dec-08	Saint Cloud	MN	SF Unattached Dwelling	175,372.68	175,259.29	0.00					
4001056726		18-Dec-08	Bancroft	MI	SF Unattached Dwelling	78,611.64	78,342.53	0.00					
4001109108		10-Dec-08	Troy	MI	SF Unattached Dwelling	126,335.75	126,123.04	0.00					
4001126038		3-Dec-08	Saint Paul	MN	SF Unattached Dwelling	143,505.86	143,349.13	0.00					
4001148389		13-Nov-08	Cottage Grove	MN	SF Unattached Dwelling	237,223.39	236,892.47	0.00					



**First Franklin Mortgage Loan Trust  
Mortgage Loan Asset-Backed Certificates  
Series 2007-FF1**

***Distribution Date: 26-Oct-09  
Historical Collateral Level REO Report  
Group I***

Disclosure Control #	New REO?	Acquisition Date	City	State	Property Type	Actual Balance	Scheduled Balance	Recent Appraisal Value	Appraisal Date	Date Liquidated	Liquidation Proceeds	Liquidation Expenses	Realized Loss
4001136293		5-Nov-08	Coon Rapids	MN	SF Unattached Dwelling	244,572.33	244,394.73	0.00					
4001095387		24-Oct-08	Saint Paul	MN	SF Unattached Dwelling	156,059.76	155,386.14	0.00					
4001119324		21-Oct-08	Walkkill	NY	SF Unattached Dwelling	230,184.83	228,563.02	0.00					
4001116205		9-Oct-08	Marietta	GA	SF Unattached Dwelling	359,366.00	354,735.34	0.00					
4001098210		29-Aug-08	Niles	IL	Condo - High Facility	154,946.71	154,736.28	0.00					
4001126165		10-Apr-08	Wyandotte	MI	SF Unattached Dwelling	193,944.58	193,300.53	0.00					
4001112345	Not Provided		Montclair	NJ	SF Unattached Dwelling	0.00	0.00	0.00		15-Sep-09	372,222.21	184,348.13	184,348.13
4001152288	Not Provided		Vancouver	WA	Multifamily	0.00	0.00	0.00		15-Sep-09	346,500.00	212,779.45	212,779.45
4001131236	Not Provided		Spring Hill	TN	SF Unattached Dwelling	0.00	0.00	0.00		3-Sep-09	172,524.82	56,098.64	56,098.64
4001044605	Not Provided		Hastings	MN	SF Unattached Dwelling	0.00	0.00	0.00		10-Sep-09	244,459.84	191,870.16	191,870.16
4001089117	Not Provided		Port Jervis	NY	SF Unattached Dwelling	0.00	0.00	0.00		2-Sep-09	144,000.00	133,554.23	133,554.23
4001142107	Not Provided		Riverton	UT	SF Unattached Dwelling	241,867.53	240,357.37	0.00					
4001106448	Not Provided		Sacramento	CA	SF Unattached Dwelling	0.00	0.00	0.00		3-Sep-09	212,250.00	157,687.72	157,687.72
4001120610	Not Provided		San Leandro	CA	Condo - Low Facility	0.00	0.00	0.00		28-Sep-09	296,444.51	176,390.09	176,390.09
4001140680	Not Provided		Kokomo	IN	SF Unattached Dwelling	0.00	0.00	0.00		1-Sep-09	83,157.92	50,419.57	50,419.57
4001124423	Not Provided		Paducah	KY	Condo - Low Facility	0.00	0.00	0.00		1-Sep-09	163,823.50	40,118.46	40,118.46
4001133045	Not Provided		Locust Grove	GA	PUD	0.00	0.00	0.00		24-Sep-09	165,181.80	78,211.56	78,211.56
4001059414	Not Provided		Kokomo	IN	SF Unattached Dwelling	99,772.34	99,253.42	0.00					
4001158990	Not Provided		Westland	MI	SF Unattached Dwelling	140,240.15	139,509.26	0.00					
4001165827	Not Provided		Fort Wayne	IN	SF Unattached Dwelling	0.00	0.00	0.00		21-Sep-09	115,124.51	34,871.60	34,871.60
4001141581	Not Provided		Richland	WA	SF Unattached Dwelling	0.00	0.00	0.00		21-Sep-09	104,459.46	21,924.99	21,924.99
4001149799	Not Provided		Douglasville	GA	SF Unattached Dwelling	0.00	0.00	0.00		4-Sep-09	114,008.53	94,772.31	94,772.31
4001146648	Not Provided		Bancroft	MI	SF Unattached Dwelling	139,900.00	139,900.00	0.00					
4001099052	Not Provided		Milwaukee	WI	SF Unattached Dwelling	0.00	0.00	0.00		2-Sep-09	145,391.78	89,976.54	89,976.54
4001126512	Not Provided		Worth	IL	SF Unattached Dwelling	0.00	0.00	0.00		16-Sep-09	204,388.65	164,092.89	164,092.89
4001104393	Not Provided		Sacramento	CA	SF Unattached Dwelling	0.00	0.00	0.00		21-Sep-09	229,740.92	193,358.75	193,358.75
4001061747	Not Provided		Gibsonville	NC	SF Unattached Dwelling	0.00	0.00	0.00		16-Sep-09	88,709.51	49,860.30	49,860.30
4001098860	Not Provided		Stone Mountain	GA	SF Unattached Dwelling	0.00	0.00	0.00		22-Sep-09	123,670.25	134,267.86	134,267.86
4001121408	Not Provided		Green Field	MN	SF Unattached Dwelling	0.00	0.00	0.00		2-Sep-09	183,200.00	104,458.21	104,458.21
4001149833	Not Provided		Worcester	MA	Condo - Low Facility	0.00	0.00	0.00		15-Sep-09	137,780.71	72,489.90	72,489.90

**First Franklin Mortgage Loan Trust  
Mortgage Loan Asset-Backed Certificates  
Series 2007-FF1**

***Distribution Date: 26-Oct-09  
Historical Collateral Level REO Report  
Group I***

Disclosure Control #	New REO?	Acquisition Date	City	State	Property Type	Actual Balance	Scheduled Balance	Recent Appraisal Value	Appraisal Date	Date Liquidated	Liquidation Proceeds	Liquidation Expenses	Realized Loss
4001112565		Not Provided	Las Vegas	NV	Condo - Low Facility	0.00	0.00	0.00		1-Sep-09	148,000.00	137,352.57	137,352.57
4001148814		Not Provided	Puyallup	WA	SF Unattached Dwelling	0.00	0.00	0.00		10-Sep-09	202,924.18	37,351.13	37,351.13
Total (New Loans)	11					1,815,175.20	1,811,609.59	0.00			0.00	0.00	0.00
Total (All Loans)	92					12,442,570.89	12,408,343.87	0.00			4,104,150.94	2,452,108.45	2,452,108.45

**First Franklin Mortgage Loan Trust  
Mortgage Loan Asset-Backed Certificates  
Series 2007-FF1**

***Distribution Date: 26-Oct-09  
Historical Collateral Level REO Report  
Group II***

Disclosure Control #	New REO?	Acquisition Date	City	State	Property Type	Actual Balance	Scheduled Balance	Recent Appraisal Value	Appraisal Date	Date Liquidated	Liquidation Proceeds	Liquidation Expenses	Realized Loss
4001081006	Yes	28-Sep-09	Columbus	OH	PUD	181,775.00	181,775.00	0.00					
4001085556	Yes	21-Sep-09	San Jacinto	CA	SF Unattached Dwelling	386,939.18	386,166.75	0.00					
4001084198	Yes	11-Sep-09	Burbank	CA	Multifamily	676,873.86	676,359.72	0.00					
4001172492	Yes	10-Sep-09	Myrtle Beach	SC	Condo - Low Facility	463,689.62	461,521.52	0.00					
4001129944	Yes	10-Sep-09	Farmington Hills	MI	SF Unattached Dwelling	144,999.77	144,999.77	0.00					
4001158680	Yes	4-Sep-09	Boring	OR	PUD	511,000.00	511,000.00	0.00					
4001122936	Yes	3-Sep-09	Tolleson	AZ	PUD	194,976.84	194,852.71	0.00					
4001097982	Yes	3-Sep-09	Johnson City	NY	SF Unattached Dwelling	135,222.29	134,661.34	0.00					
4001104991	Yes	3-Sep-09	Mount Juliet	TN	SF Unattached Dwelling	92,418.26	92,068.33	0.00					
4001107026		31-Aug-09	Lakeville	IN	SF Unattached Dwelling	110,624.91	110,130.82	0.00					
4001121709		28-Aug-09	Las Vegas	NV	PUD	487,534.39	486,688.78	0.00					
4001126510		26-Aug-09	Bakersfield	CA	SF Unattached Dwelling	270,400.00	270,400.00	0.00					
4001163985		25-Aug-09	Pelham	NH	SF Unattached Dwelling	391,920.00	391,920.00	0.00					
4001022189		19-Aug-09	Durham	NC	SF Unattached Dwelling	126,921.74	126,921.74	0.00					
4001117796		18-Aug-09	Aberdeen	WA	SF Unattached Dwelling	58,075.80	57,898.15	0.00					
4001110734		18-Aug-09	Knoxville	TN	SF Unattached Dwelling	73,238.12	72,907.66	0.00					
4001128063		18-Aug-09	Palmetto Bay	FL	SF Unattached Dwelling	531,538.82	530,399.47	0.00					
4001169199		18-Aug-09	Avondale	AZ	PUD	535,498.00	535,498.00	0.00					
4001073556		17-Aug-09	Phoenix	AZ	SF Unattached Dwelling	134,277.66	134,124.37	0.00					
4001076565		13-Aug-09	Chula Vista	CA	PUD	861,093.74	860,085.85	0.00					
4001129082		11-Aug-09	Kingsport	TN	SF Unattached Dwelling	59,097.51	58,888.05	0.00					
1044306036		6-Aug-09	Humble	TX	PUD	79,551.95	79,124.94	0.00					
4001137430		6-Aug-09	Hemet	CA	SF Unattached Dwelling	438,180.94	437,711.53	0.00					
4001115911		5-Aug-09	Mascotte	FL	PUD	196,339.53	196,339.53	0.00					
4001117194		30-Jul-09	Webster	WI	SF Unattached Dwelling	151,761.42	150,036.42	0.00					
4001140708		28-Jul-09	Columbus	OH	SF Unattached Dwelling	73,771.30	73,714.56	0.00					
4001123541		28-Jul-09	Bellevue	OH	SF Unattached Dwelling	94,566.34	94,420.93	0.00					
1044480790		20-Jul-09	Las Vegas	NV	SF Unattached Dwelling	223,826.82	223,826.82	0.00					
4001108158		17-Jul-09	Toledo	OH	SF Unattached Dwelling	49,903.64	49,728.36	0.00					
4001153904		16-Jul-09	Salem	IN	SF Unattached Dwelling	70,324.65	70,061.84	0.00					

**First Franklin Mortgage Loan Trust  
Mortgage Loan Asset-Backed Certificates  
Series 2007-FF1**

***Distribution Date: 26-Oct-09  
Historical Collateral Level REO Report  
Group II***

Disclosure Control #	New REO?	Acquisition Date	City	State	Property Type	Actual Balance	Scheduled Balance	Recent Appraisal Value	Appraisal Date	Date Liquidated	Liquidation Proceeds	Liquidation Expenses	Realized Loss
4001130950		16-Jul-09	Chicago	IL	Condo - Low Facility	259,000.00	259,000.00	0.00					
4001094652		16-Jul-09	Waterflow	NM	SF Unattached Dwelling	136,523.36	136,100.69	0.00					
4001148692		13-Jul-09	Oklahoma City	OK	SF Unattached Dwelling	49,344.48	48,896.13	0.00					
4001078902		9-Jul-09	Houston	TX	PUD	204,819.72	204,639.04	0.00					
4001128485		30-Jun-09	Buhl	ID	SF Unattached Dwelling	90,023.84	89,688.02	0.00					
4001136788		25-Jun-09	Concord	NC	SF Unattached Dwelling	101,664.88	101,515.33	0.00					
4001166113		22-Jun-09	Goshen	CA	SF Unattached Dwelling	175,955.10	175,955.10	0.00					
4001073499		16-Jun-09	Dyersburg	TN	SF Unattached Dwelling	68,591.28	68,348.93	0.00					
4001065806		16-Jun-09	Dixon	IL	SF Unattached Dwelling	51,729.32	51,529.27	0.00					
4001097517		15-Jun-09	Mount Olive	NJ	SF Unattached Dwelling	180,000.00	180,000.00	0.00					
4001106234		8-Jun-09	Ithaca	NY	Multifamily	203,876.78	203,702.76	0.00					
4001151282		28-May-09	Cape Coral	FL	SF Unattached Dwelling	583,726.35	581,766.18	0.00					
1004088028		18-May-09	Howard	OH	PUD	67,181.46	66,733.46	0.00					
4001153081		12-May-09	Corona	CA	SF Unattached Dwelling	1,268,000.00	1,268,000.00	0.00					
4001156647		8-May-09	Rockford	IL	SF Unattached Dwelling	85,388.52	85,323.70	0.00					
4001139821		4-May-09	Portland	OR	Condo - Low Facility	175,535.79	175,396.99	0.00					
4001153515		29-Apr-09	Newark	NJ	Multifamily	479,732.30	473,313.48	0.00					
4001139591		20-Apr-09	Columbus	OH	SF Unattached Dwelling	70,898.55	70,619.54	0.00					
4001135956		27-Mar-09	La Habra	CA	Condo - Low Facility	525,494.00	522,783.74	0.00					
4001102432		16-Mar-09	Boston	MA	Condo - Low Facility	202,244.52	200,510.11	0.00					
4001137268		5-Mar-09	San Diego	CA	Condo - Low Facility	510,000.00	510,000.00	0.00					
4001108082		4-Mar-09	Newark	NJ	Multifamily	237,712.04	235,881.30	0.00					
4001136310		3-Mar-09	Goshen	UT	SF Unattached Dwelling	86,123.72	86,028.60	0.00					
1044472598		23-Feb-09	Swartz Creek	MI	SF Unattached Dwelling	91,104.21	90,554.50	0.00					
4001090473		20-Feb-09	La Puente	CA	SF Unattached Dwelling	0.00	0.00	0.00		30-Sep-09	360,000.00	225,843.06	225,843.06
4001112028		20-Feb-09	Flint	MI	SF Unattached Dwelling	0.00	0.00	0.00		30-Sep-09	75,509.25	76,916.71	76,916.71
4001107192		19-Feb-09	Phoenix	AZ	SF Unattached Dwelling	162,387.74	161,703.36	0.00					
4001142986		11-Feb-09	Ontario	CA	SF Unattached Dwelling	343,081.45	342,450.21	0.00					
4001107381		6-Feb-09	Vallejo	CA	SF Unattached Dwelling	498,191.92	497,888.53	0.00					
4001102677		3-Feb-09	Mount Prospect	IL	SF Unattached Dwelling	338,017.93	336,609.30	0.00					

**First Franklin Mortgage Loan Trust  
Mortgage Loan Asset-Backed Certificates  
Series 2007-FF1**

***Distribution Date: 26-Oct-09  
Historical Collateral Level REO Report  
Group II***

Disclosure Control #	New REO?	Acquisition Date	City	State	Property Type	Actual Balance	Scheduled Balance	Recent Appraisal Value	Appraisal Date	Date Liquidated	Liquidation Proceeds	Liquidation Expenses	Realized Loss
4001148195		2-Feb-09	Fanwood	NJ	SF Unattached Dwelling	419,412.97	419,034.38	0.00					
4001127667		29-Jan-09	Rockville	MD	SF Unattached Dwelling	367,115.81	366,850.85	0.00					
4001108949		26-Jan-09	Grayling	MI	SF Unattached Dwelling	57,975.18	57,754.32	0.00					
4001157981		14-Jan-09	Gaithersburg	MD	SF Unattached Dwelling	439,128.17	438,407.09	0.00					
4001063481		7-Jan-09	Pleasant Grove	AL	SF Unattached Dwelling	226,802.64	226,428.58	0.00					
4001150731		31-Dec-08	Woodbury	MN	PUD	195,263.06	194,445.96	0.00					
4001085396		23-Dec-08	Rochester	MN	SF Unattached Dwelling	94,687.62	94,534.00	0.00					
4001076825		23-Dec-08	San Bernardino	CA	SF Unattached Dwelling	252,000.00	252,000.00	0.00					
4001103752		22-Dec-08	Riverside	CA	SF Unattached Dwelling	335,200.00	335,200.00	0.00					
4001099242		10-Dec-08	Bend	OR	PUD	515,200.00	515,200.00	0.00					
4001092643		13-Nov-08	Jackson	MI	SF Unattached Dwelling	68,244.33	68,171.89	0.00					
4001129657		3-Nov-08	Pasadena	CA	Multifamily	450,745.45	449,522.38	0.00					
4001132975		30-Oct-08	Bellwood	IL	SF Unattached Dwelling	199,989.00	199,390.07	0.00					
4001124124		27-Oct-08	South Ozone Park	NY	SF Unattached Dwelling	368,560.09	367,336.95	0.00					
4001101891		21-Oct-08	Tacoma	WA	SF Unattached Dwelling	169,382.47	169,382.47	0.00					
4001164849		9-Oct-08	Lawrenceville	GA	PUD	204,140.07	204,091.20	0.00					
4001130769		6-Oct-08	Defiance	OH	SF Unattached Dwelling	62,146.95	61,895.69	0.00					
4001130070		6-Oct-08	Mira Loma	CA	SF Unattached Dwelling	456,833.74	456,197.28	0.00					
4001126125		3-Oct-08	Yonkers	NY	Multifamily	360,110.46	359,393.75	0.00					
4001157747		1-Oct-08	Los Angeles	CA	SF Unattached Dwelling	300,000.00	300,000.00	0.00					
4001124344		17-Sep-08	Muskegon	MI	SF Unattached Dwelling	65,543.82	65,516.71	0.00					
4000994704		17-Sep-08	Eugene	OR	PUD	517,517.83	517,517.83	0.00					
4001128719		25-Aug-08	Interlochen	MI	SF Unattached Dwelling	97,991.97	97,201.41	0.00					
4001092328		14-Aug-08	East Orange	NJ	SF Unattached Dwelling	249,961.75	249,522.39	0.00					
4001069245		25-Jul-08	Monrovia	CA	Multifamily	556,000.00	556,000.00	0.00					
4001092751		25-Jul-08	Washington	DC	Condo - Low Facility	422,341.63	421,170.25	0.00					
1004202799		18-Jul-08	Foreston	MN	SF Unattached Dwelling	0.00	0.00	0.00		30-Sep-09	106,239.69	57,650.31	57,650.31
4001120148		3-Jul-08	Elizabeth	NJ	Multifamily	466,818.22	460,734.57	0.00					
4001106313		27-Jun-08	Temperance	MI	SF Unattached Dwelling	80,520.67	80,287.88	0.00					
4001147882		20-Jun-08	Los Angeles	CA	Multifamily	496,000.00	496,000.00	0.00					

**First Franklin Mortgage Loan Trust  
Mortgage Loan Asset-Backed Certificates  
Series 2007-FF1**

***Distribution Date: 26-Oct-09  
Historical Collateral Level REO Report  
Group II***

Disclosure Control #	New REO?	Acquisition Date	City	State	Property Type	Actual Balance	Scheduled Balance	Recent Appraisal Value	Appraisal Date	Date Liquidated	Liquidation Proceeds	Liquidation Expenses	Realized Loss
4001117985		6-Jun-08	Steger	IL	SF Unattached Dwelling	127,547.98	125,645.85	0.00					
4001122477		12-May-08	Los Angeles	CA	SF Unattached Dwelling	1,182,242.86	1,164,771.11	0.00					
4001142755		10-Mar-08	Palmetto Bay	FL	SF Unattached Dwelling	0.00	0.00	0.00		30-Sep-09	661,542.67	602,767.78	602,767.78
4001149452		6-Mar-08	Los Angeles	CA	SF Unattached Dwelling	503,988.00	503,988.00	0.00					
4001130435		7-Feb-08	Pittsburgh	PA	SF Unattached Dwelling	65,458.79	64,444.89	0.00					
4001128974		26-Oct-07	Detroit	MI	SF Unattached Dwelling	76,981.64	76,885.70	0.00					
4001039875		Not Provided	Portales	NM	SF Unattached Dwelling	0.00	0.00	0.00		11-Sep-09	75,200.00	35,889.54	35,889.54
4001125661		Not Provided	Coral Springs	FL	SF Unattached Dwelling	471,747.86	470,969.28	0.00					
4001088718		Not Provided	Byron	MI	SF Unattached Dwelling	0.00	0.00	0.00		10-Sep-09	160,046.06	119,752.64	119,752.64
4001118240		Not Provided	Los Angeles	CA	SF Unattached Dwelling	0.00	0.00	0.00		24-Sep-09	351,996.63	275,410.35	275,410.35
4001162787		Not Provided	Tampa	FL	SF Unattached Dwelling	0.00	0.00	0.00		23-Sep-09	198,369.48	175,792.83	175,792.83
4001100711		Not Provided	Miami	FL	Condo - Low Facility	0.00	0.00	0.00		28-Sep-09	86,154.19	98,237.61	98,237.61
4001128448		Not Provided	Livonia	MI	Condo - Low Facility	0.00	0.00	0.00		10-Sep-09	366,043.22	190,287.55	190,287.55
4001091461		Not Provided	Woodland Hills	CA	SF Unattached Dwelling	1,140,800.00	1,140,800.00	0.00					
4001132823		Not Provided	Kingsport	TN	SF Unattached Dwelling	0.00	0.00	0.00		16-Sep-09	143,073.05	39,179.16	39,179.16
4001066989		Not Provided	Jackson	MI	SF Unattached Dwelling	79,452.90	79,430.71	0.00					
4001140864		Not Provided	Waldorf	MD	PUD	0.00	0.00	0.00		8-Sep-09	473,722.98	332,103.09	332,103.09
4001143514		Not Provided	Bothell	WA	Condo - Low Facility	0.00	0.00	0.00		16-Sep-09	212,258.76	54,530.68	54,530.68
4001161529		Not Provided	Gloucester	VA	SF Unattached Dwelling	0.00	0.00	0.00		10-Sep-09	358,435.98	264,925.84	264,925.84
4001123743		Not Provided	Fort Worth	TX	SF Unattached Dwelling	0.00	0.00	0.00		23-Sep-09	78,869.04	56,298.59	56,298.59
4001124914		Not Provided	Fontana	CA	SF Unattached Dwelling	371,999.88	371,999.88	0.00					
4001161138		Not Provided	Porter	TX	PUD	0.00	0.00	0.00		22-Sep-09	235,218.04	144,772.33	144,772.33
4001085855		Not Provided	Troy	MI	SF Unattached Dwelling	0.00	0.00	0.00		21-Sep-09	370,157.16	284,268.29	284,268.29
4001132320		Not Provided	Los Angeles	CA	Multifamily	0.00	0.00	0.00		10-Sep-09	414,379.46	382,252.28	382,252.28
4001125215		Not Provided	Albuquerque	NM	SF Unattached Dwelling	0.00	0.00	0.00		28-Sep-09	286,146.59	122,437.62	122,437.62
4001125691		Not Provided	Pembroke Pines	FL	Condo - Low Facility	259,715.91	259,141.61	0.00					
4001105347		Not Provided	Elk Grove	CA	PUD	0.00	0.00	0.00		1-Sep-09	257,699.71	133,439.89	133,439.89
4001081664		Not Provided	Lehigh Acres	FL	SF Unattached Dwelling	0.00	0.00	0.00		8-Sep-09	207,213.71	182,305.21	182,305.21
4001116137		Not Provided	Miami	FL	SF Unattached Dwelling	375,273.60	374,424.68	0.00					
4000963348		Not Provided	Lathrop	CA	SF Unattached Dwelling	0.00	0.00	0.00		18-Sep-09	390,320.00	266,068.71	266,068.71

**First Franklin Mortgage Loan Trust  
Mortgage Loan Asset-Backed Certificates  
Series 2007-FF1**

***Distribution Date: 26-Oct-09  
Historical Collateral Level REO Report  
Group II***

Disclosure Control #	New REO?	Acquisition Date	City	State	Property Type	Actual Balance	Scheduled Balance	Recent Appraisal Value	Appraisal Date	Date Liquidated	Liquidation Proceeds	Liquidation Expenses	Realized Loss
4001105310		Not Provided	Victorville	CA	SF Unattached Dwelling	286,497.35	285,810.01	0.00					
4001141400		Not Provided	Woodland Hills	CA	SF Unattached Dwelling	0.00	0.00	0.00		24-Sep-09	1,000,000.00	679,559.11	679,559.11
4001127095		Not Provided	New Bedford	MA	SF Unattached Dwelling	232,213.88	230,959.99	0.00					
4001101818		Not Provided	Manassas	VA	SF Unattached Dwelling	426,859.90	426,362.12	0.00					
4001113046		Not Provided	Windermere	FL	PUD	191,474.67	190,775.95	0.00					
4001123963		Not Provided	Chicago	IL	SF Unattached Dwelling	0.00	0.00	0.00		8-Sep-09	118,456.59	123,923.23	123,923.23
4001172612		Not Provided	Lakewood	CO	Condo - Low Facility	0.00	0.00	0.00		1-Sep-09	67,287.45	24,425.14	24,425.14
4001101759		Not Provided	Lombard	IL	SF Unattached Dwelling	270,000.00	270,000.00	0.00				58,126.50	58,126.50
4001128051		Not Provided	Apopka	FL	PUD	0.00	0.00	0.00		1-Sep-09	196,000.00	143,151.06	143,151.06
4001130373		Not Provided	Milwaukee	WI	Multifamily	149,386.36	148,776.41	0.00					
Total (New Loans)	9					2,787,894.82	2,783,405.14	0.00			0.00	0.00	0.00
Total (All Loans)	130					29,759,966.84	29,683,545.32	0.00			7,250,339.71	5,150,315.11	5,150,315.11

**First Franklin Mortgage Loan Trust  
Mortgage Loan Asset-Backed Certificates  
Series 2007-FF1**

***Distribution Date: 26-Oct-09  
Servicemembers Civil Relief Act  
Total (All Loans)***

Disclosure Control #	Group	Beginning Balance	Scheduled Principal	Unscheduled Principal	Ending balance	Loan Rate	P&I Amount	Scheduled Interest	Interest Received	Relief Act Interest Shortfall
4001098090	Group II - ARM	206,954.07	130.99	0.00	206,823.08	6.10%	1,183.01	1,052.02	1,052.02	17.25
4001115157	Group II - ARM	54,303.10	66.08	0.00	54,237.02	9.00%	473.35	407.27	407.27	135.76
4001127099	Group II - Fixed	63,751.04	77.58	0.00	63,673.46	10.20%	619.46	541.88	541.88	223.13
Total		325,008.21	274.65	0.00	324,733.56		2,275.82	2,001.17	2,001.17	376.14



**First Franklin Mortgage Loan Trust  
Mortgage Loan Asset-Backed Certificates  
Series 2007-FF1**

***Distribution Date: 26-Oct-09***  
***Collateral Asset Changes***

Disclosure Control  
#

Beginning Principal Balance

**No Collateral Asset Changes Reported**

### Description

First Franklin Mortgage Loan Trust  
Mortgage Loan Asset-Backed Certificates  
Series 2007-FF1

*Distribution Date: 26-Oct-09*  
*Substitution Detail History*

—— Loans Substituted Into Pool ——

—— Loans Substituted Out of Pool ——

Investor #	Period	Beginning Principal Balance	Investor #	Period	Beginning Principal Balance	Adjusted for Principal	Substitution Code
<i>No Substituted Loans Reported</i>							

First Franklin Mortgage Loan Trust  
Mortgage Loan Asset-Backed Certificates  
Series 2007-FF1

*Distribution Date: 26-Oct-09*  
*Substitution Detail History Summary*

---

—— Loans Substituted Into Pool ——			—— Loans Substituted Out of Pool ——			
Period	Count	Beginning Principal Balance	Count	Beginning Principal Balance	Adjusted for Principal	Difference Into vs. Out
<i>No History of Substituted Loans Reported</i>						

---

First Franklin Mortgage Loan Trust  
Mortgage Loan Asset-Backed Certificates  
Series 2007-FF1

Distribution Date: 26-Oct-09  
Current Period Repurchased Loan Detail  
Total (All Loans)

Disclosure Control #	State	Repurchase Date	Original Balance	Beginning Scheduled Balance	Current Rate	Current Payment	Repurchase Code
No Repurchased Loan Detail Reported for the Current Period							
Total			0.00	0.00		0.00	
% of current Pool Balance			0.00 %	0.00 %		0.00 %	

\*The information provided is only for EMC serviced loans.

B - Breach                      D - Delinquency                      E - EPD (Early Payment Default)                      R - REO

First Franklin Mortgage Loan Trust  
Mortgage Loan Asset-Backed Certificates  
Series 2007-FF1

Distribution Date: 26-Oct-09  
Current Period Repurchased Loan Detail  
Group I

Disclosure Control #	State	Repurchase Date	Original Balance	Beginning Scheduled Balance	Current Rate	Current Payment	Repurchase Code
No Repurchased Loan Detail Reported for the Current Period							
Total			0.00	0.00		0.00	
% of current Pool Balance			0.00 %	0.00 %		0.00 %	

\*The information provided is only for EMC serviced loans.

B - Breach                      D - Delinquency                      E - EPD (Early Payment Default)                      R - REO

First Franklin Mortgage Loan Trust  
Mortgage Loan Asset-Backed Certificates  
Series 2007-FF1

Distribution Date: 26-Oct-09  
Current Period Repurchased Loan Detail  
Group II

Disclosure Control #	State	Repurchase Date	Original Balance	Beginning Scheduled Balance	Current Rate	Current Payment	Repurchase Code
No Repurchased Loan Detail Reported for the Current Period							
Total			0.00	0.00		0.00	
% of current Pool Balance			0.00 %	0.00 %		0.00 %	

\*The information provided is only for EMC serviced loans.

B - Breach                      D - Delinquency                      E - EPD (Early Payment Default)                      R - REO

First Franklin Mortgage Loan Trust  
Mortgage Loan Asset-Backed Certificates  
Series 2007-FF1

Distribution Date: 26-Oct-09  
Modified Loan Detail (Current) Part I

Loan ID	Modification Effective Date	Modified Loan Amount	Ending Actual Balance	Ending Scheduled Balance	Pre-Modification Rate	Post- Modification Rate	Pre-Modification Payment	Post- Modification Payment	Pre-Modification Maturity Date	Post- Modification Maturity Date	Pre-Modification Product Type*	Post- Modification Product Type*	Amount Capitalized	Principal Forgiven	Interest Forgiven
No Loan Modification Reported for the Current Period															

Product Type Legend:	1 - Fixed Rate	3 - Hybrid	5 - Step Rate
	2 - Adjustable Rate (Index + Margin)	4 - Graduated Payment	

First Franklin Mortgage Loan Trust  
Mortgage Loan Asset-Backed Certificates  
Series 2007-FF1

Distribution Date: 26-Oct-09  
Modified Loan Detail (Current) Part II

Loan ID	Post-Modification Margin	Post-Modification Periodic Interest Cap	Post-Modification Lifetime Interest Cap	Pre-Modification Interest Reset Period	Post-Modification Interest Reset Period	Pre-Modification Initial Reset Date	Post-Modification Initial Reset Date	Post-Modification Next Reset Date	Pre-Modification Amortization Type*	Post-Modification Amortization Type*	Pre-Modification Interest Only Term	Post-Modification Interest Only Term	Balloon Payment Amount	Balloon Payment Date
No Loan Modification Reported for the Current Period														

Amortization Type Legend:	1 - Full Amortizing	3 - IO Maturity Balloon	5 - IO / Amortizing / Balloon	7 - Line of Credit
	2 - Amortizing Balloon	4 - IO / Amortizing	6 - Principal Only	



First Franklin Mortgage Loan Trust  
Mortgage Loan Asset-Backed Certificates  
Series 2007-FF1

*Distribution Date: 26-Oct-09*  
*Material Breaches Detail*

---

Disclosure Control #	Loan Group #	Ending Principal Balance	Material Breach Date	Material Breach Description
<i>No Material Breaches Reported</i>				

---

Material breaches of pool asset representation or warranties or transaction covenants.

**First Franklin Mortgage Loan Trust  
Mortgage Loan Asset-Backed Certificates  
Series 2007-FF1**

***Distribution Date: 26-Oct-09  
Other Required Information***

---

Effective December 31, 2008, Bank of America Corporation, parent corporation of Bank of America, N.A. ("Bank of America") has acquired Merrill Lynch & Co. Inc. (the "Acquisition"). As a result of this Acquisition, Bank of America has resigned as Trustee from this transaction as of March 31, 2009. US Bank National Association has been appointed as successor trustee. Please note that Bank of America will continue to perform the paying agent, custodian, registrar and reporting functions under these transactions.